Albemarle

North Carolina

City Directory

1939-40

Polk's Directory Company, Inc.

AND

Albemarle News and Press

THE LIBRARY OF THE
UNIVERSITY OF
NORTH CAROLINA

THE COLLECTION OF
NORTH CAROLINIANA
PRESENTED BY
Stanly County Public Library

C971.84
A32b
1940

FOR USE ONLY IN
THE NORTH CAROLINA COLLECTION

BALDWIN AND NEWS & PRESS'

ALBEMARLE

NORTH CAROLINA

City Directory

MASTER EDITION

VOLUME 2 — 1940 — ABCD No. 68

CONTAINING AN ALPHABETICAL DIRECTORY OF ALL RESIDENTS 16 YEARS OF AGE AND OVER, WITH DETAILED INFORMATION CONCERNING EACH; A NUMERICAL HOUSEHOLDERS' DIRECTORY AND STREET GUIDE; A CLASSIFIED BUSINESS DIRECTORY WITH SPECIAL LISTINGS FOR NATIONALLY ADVERTISED BRANDS; A MISCELLANEOUS DIRECTORY, CONTAINING INTERESTING INFORMATION ABOUT LOCAL, STATE AND NATIONAL GOVERNMENTS; A RURAL ROUTE DIRECTORY

AND

A COMPLETE BUYERS' GUIDE, CIVIC SECTION

PROFESSIONAL BLUE BOOK, AND

A NUMERICAL TELEPHONE DIRECTORY

Issued with a special supplement edition for presentation to a selected group of private homes, Chambers of Commerce, Boards of Trade, Merchants' Associations, Selling Agents, Buyers, Government Officials and Newspapers throughout the United States.

This directory remains the property of the Baldwin Directory Company, Inc., and is leased to subscriber for a period of two years or until the next edition of the directory is published. This directory is leased for use of only one subscriber unless different arrangements are made with publisher. Directory must be returned to publisher at the expiration of the lease.

Compiled and Published By

Baldwin Directory Company, Inc.

Home Office

125 MEETING STREET, CHARLESTON, SOUTH CAROLINA

Independent and Progressive

Baldwin Directory Company, Inc., publishers of this city directory and the world's largest independent publishers of city directories, is in no way connected with any national association or directory "trust". Its policies are laid down with a view to serving the individual directory subscriber and the general public. It is a progressive company, constantly on the alert to improve its service.

The ABCD type of city directory was originated by the Baldwin Directory Company, Inc. While many publishers have been content to rest on their laurels, issuing the same type of directory used 30 years ago, the Baldwin organization has lead the way to the production of a modern city directory to meet modern selling and credit conditions.

Newspapers, chambers of commerce, merchants associations and individual business concerns are invited to write for particulars concerning this type of directory service. In the future, as in the past, Baldwin directories will stand for the highest ideals in public service.

BALDWIN DIRECTORY COMPANY, Inc.

Population

FOR

GREATER ALBEMARLE

11,869

This population secured by an actual count of persons residing in the territory covered by a House-to-House Canvass under Baldwin's ABCD plan.

GENERAL INDEX

Abbreviations ---------- 58
Advertiser's Index ---------- 4
Advertising Section ---------- 41
Alphabetical Directory ---------- 57
Business Directory ---------- 307
Buyer's Guide ---------- 41
Civic Section ---------- 41
Classified Business Directory ---------- 307
Criss Cross Telephone Directory ---------- 251
Explanation ---------- 7
Federal Government ---------- 15
Federal Judges ---------- 15
History of Albemarle ---------- 9
Honor Roll ---------- 4
Householders Directory ---------- 251
Index to Display Advertisements ---------- 4
Introduction ---------- 5
Miscellaneous Directory ---------- 15
Nationally Advertised Brands ---------- 307
North Carolina Government ---------- 23
Numerical Telephone Directory ---------- 335
Officials United States ---------- 15
Population of Albemarle ----------2 and 8
Professional Blue Book ---------- 55
Resident Directory ---------- 57
Resident Telephone Directory ---------- 251
Rural Routes ---------- 341
Street Guide ---------- 251
Street Telephone Guide ---------- 251
Telephone Directory Numerical ---------- 335
Title Page ---------- 1
Trade-Marked Merchandise Brands ---------- 307
U. S. House of Representatives ---------- 16
United States Cabinet ---------- 15
United States Senate ---------- 15
United States Supreme Court ---------- 15

INDEX TO DISPLAY SPACE

Page

Alameda Theatre ---------- 53
Albemarle Bakery.
Albemarle Building & Loan Assn., Left top lines
Albemarle Chamber of Commerce -------- 46
Albemarle Coal & Ice Co.
Albemarle Insurance Agency, Inc., Right bottom lines
Albemarle Merchants Assn. ---------- 42
Albemarle Music Store, Inc., Right bottom lines
Albemarle Oil Co., Right top lines and -- 51
Albemarle Radio Co.
Albemarle Telephone Co.
American Cafe ---------- 51
Atkins Grocery
Belk's Department Store, Right top lines
Brooks Signs ----------Left bottom lines
Cabarrus Bank & Trust Co., Left top lines
Carolina Printing Co. ---------- 53
Carolina Realty & Insurance Co., Right bottom lines
Central Electric & Telephone Co.
Central Methodist Church ---------- 43
Central Service Station, Right bottom lines
Chic Dress Shop ----------Left top lines
City Laundry of Albemarle, Inc., Right top lines
City of Albemarle ---------- 47
Community Food Center, Right top lines
Confederate Motors, Inc.
Copley Beauty Shoppe, Front supplement cover
Copley Laundry & Dry Cleaners, Front supplement cover
Cotten, E. H. Insurance Agency.
Crotts School of Beauty Culture, Left top lines
Dixie Mill Co.
Durham Life Insurance Co., Classified card
Economy Auto Supply----Classified card
Efird Manufacturing Co.
Efird, Robert E. ---------- 56
First Baptist Church.
First Lutheran Church ---------- 44
First National Bank, The, Left bottom lines
First Presbyterian Church ---------- 45

Page

First Street Service Station.
Gable's.
Gibson, John S. & Madge B., Drs. ------- 5
Hartsell Funeral Service, Front supplement cover
Hatley Concrete Works.
Hearne, E. L. ---------- 51
Hearne, T. M.
Helms Motor Express-----Right top lines
Herlocker Service------Right bottom lines
Home Builders Assn., Right bottom lines
Huneycutt, P. J. & Co., Right top lines
Lentz, C. M. Dr. ---------- 53
Litaker, C. L. ----Front supplement cover
Mann, W. L. ---------- 56
Marshall, W. L. ----------Left top lines
Maxwell Bros. & Collins ---------- 51
McCullough Plumbing & Heating Co.
McManus G. C. Co.
Mears Jewlery Co.
Morgan Motor Co.
Morrow Bros. & Heath Co., Left top lines
Morton, G. C. & Co. ---------- 53
Nehi Bottling Co.------Left bottom lines
Palmer Furniture Co. ------Left top lines
Peck's Florist.
Penney, J. C. Co., Inc.
Pfeiffer Junior College ----------48 and 49
Pickler & Morton Dairy, Front supplement cover and left top lines
Pope, E. F. Dr.
Purcell's Drug Co., Inc., Classified cards
Railway Express Agency, Inc. (Yadkin Railroad Station)
Red Star Service Station.
Ryburn, W. O. Motor Co.
Service Cleaning Co., Left bottom lines
Sibley Manufacturing Co., Front supplement cover
Sikes, O. J. ----------56
Stanly County ---------- 50
Stanly Funeral Home, Back supplement cover
Stanly Lumber Co. ----Left bottom lines
Stanly News & Press ---------- 52
Stanly Theatre.
United States Post Office.
West Main Service Station. Right top lines
Western Auto Associate Store.
Yadkin Hospital, Inc.

INTRODUCTION

—:-:—

Baldwin Directory Company, Inc., publishers of your city directory, takes pleasure in presenting the 1940 edition to the general public. A large force of trained enumerators and solicitors worked diligently in the preparation of this volume and we are confident that the result is an authentic and useful city directory.

We have faith in the continued growth of your city and we believe that our directory will take its place as one of the vital instruments for the advancement of your community. Subsequent editions will be issued promptly and regularly.

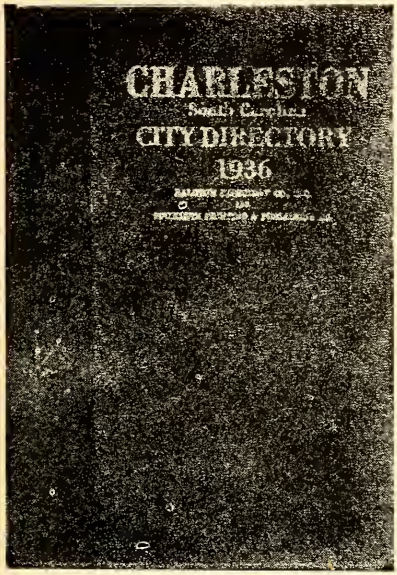

This volume is an example of the ABCD type of city directory as originated and developed by the Baldwin Directory Company, Inc. In the modern business world with its greatly changed sales and credit systems, the old type of directory has become completely obsolete. In adapting the directory to modern conditions the Baldwin organization is the pioneer. The excellent city directory which your city now has is the result of the progressive spirit of this company and its accurate interpretation of modern business requirements.

SEVEN DIVISIONS OF THE BOOK

The principal parts of the Baldwin Directory are as follows:

1. **The Miscellaneous Directory** contains a great deal of useful information concerning the national, state and local governments. In it are listed the names of members of congress and the state legislature, city and county officials.

2. **The Buyers' Guide and Civic Section** is made up of the advertisements of the leading business firms of the city, announcements of churches, clubs, lodges, associations and schools, and professional cords of public-spirited lawyers, physicians and dentists. The display spaces have been carefully grouped and indexed under headings which are descriptive of the business engaged in by each firm. The Buyer's Guide, when properly arranged and distributed, is of tremendous value in the building of business in the community.

3. **The Resident Directory** contains most of the data concerning the individual. The wife's name is given in parenthesis, and the number of dependents under 16 is shown as well as the ownership of homes. This is followed by position, place of employment and home address.

4. **The Householders' Directory** contains a complete directory of streets and avenues, properly located, gives the names of all householders arranged as they come upon the streets and avenues, indicates ownership of property.

5. **The Business Directory and List of Nationally Advertised Brands** contains the names of all business firms, professional people and non-profit organizations, properly classified. In this division are also listed the names of nationally advertised brands of merchandise, with the name of the local agents or distributors.

6. **The Numerical Telephone Directory** contains telephone numbers arranged in numerical sequence.

7. **The Rural Routes Directory,** which follows the Numerical Telephone Directory, is used constantly in reaching rural residents with advertising matter and other mail.

SPECIAL ABCD FEATURES

The following valuable information which appears in the ABCD type of directory is not to be found in the old-style city directory:

Number of dependents under sixteen;

Designation of home ownership;

Telephone Numbers on Street Guide;

Numerical Telephone Directory;

Nationally Advertised Brands.

In addition to these valuable features, the ABCD type of directory is more conservatively styled, printed on better paper and more beautifully bound, arranged for more convenient use and contains a much more complete civic section. Directory stands are maintained in the business district for the use of the general public.

THE HOUSEHOLDERS' SUPPLEMENT

After including every conceivable feature which would tend to make the directory as useful and attractive as possible, the originators of the ABCD type of directory made one more bold stroke—they established a guaranteed home circulation for advertising matter by issuing the Householders' Supplement and delivering it to the homes of the community. Every advertisement which appears in a Baldwin directory also appears in the Householders' Supplement, making the Baldwin Directory "America's greatest dollar-for-dollar advertising medium" today.

BALDWIN DIRECTORY CO., INC.

BALDWIN AND NEWS & PRESS'

ALBEMALRE

NORTH CAROLINA

MISCELLANEOUS DIRECTORY

Containing valuable information concerning local, state and national governments with the names of United States senators and representatives; county seats and populations and other useful information

UNITED STATES GOVERNMENT

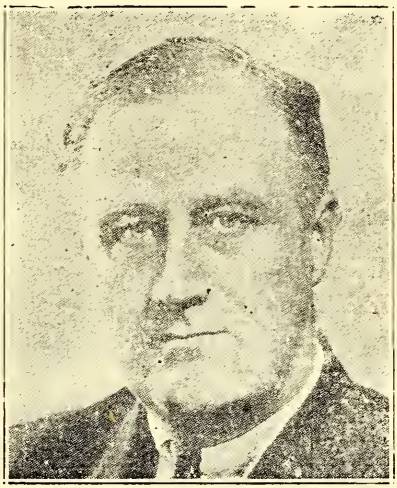

FRANKLIN DELANO ROOSEVELT, President
JOHN NANCE GARNER, Vice-President

THE CABINET

CORDELL HULL ---------- Secretary of State
HENRY MORGENTHAU, JR. ---------- Secretary of the Treasury
HARRY H. WOODRING ---------- Secretary of War
FRANK MURPHY ---------- Attorney General
JAMES A. FARLEY ---------- Postmaster General
[illegible] ---------- Secretary of the Navy
HAROLD L. ICKES ---------- Secretary of the Interior
HENRY AGARD WALLACE ---------- Secretary of Agriculture
HARRY L. HOPKINS ---------- Secretary of Commerce
FRANCES PERKINS ---------- Secretary of Labor

THE SUPREME COURT

CHARLES EVANS HUGHES ---------- Chief Justice
Associates—Hugo L. Black, James Clark McReynolds, Pierce Butler, Harlan F. Stone, Owen J. Roberts, Stanley Farmer Reed, Felix Frankfurter, (one vacancy)

GOVERNMENT OFFICIALS

WILLIAM ALEXANDER JULIAN—Treasurer of the United States
PRESTON DELANO—Comptroller of the Currency
NELLIE TAYLOE ROSS—Director of the Mint
EDWARD G. DOLAN—Register of the Treasury
ALVIN W. HALL—Director of the Bureau of Engraving
MAJ. GEN. HENRY GIBBINS—Quartermaster General of the Army
MAJ. GEN. CHARLES R. REYNOLDS—Surgeon General of the Army
REAR ADMIRAL W. B. WOODSON—Judge Advocate of the Navy
BRIG. GEN. SETH WILLIAMS—Quartermaster General of the Navy
FRANCIS W. REICHELDERFER—Chief of Weather Bureau
JOHN R. MOHLER—Chief of the Bureau of Animal Industry
O. E. REED—Chief of the Bureau of Dairy Industry
E. C. AUCHTER—Chief of the Bureau of Plant Industry

UNITED STATES SENATE

(D) Democrat, 69; (R) Republican, 23; (P) Progressive, 1; (FL) Farmer-Labor, 2; (I) Independent, 1; Total 96

CITY	CITY	STATE
Adams, Alva B. (D)	Pueblo	Colorado
Andrews, Charles O. (D)	Orlando	Florida
Ashurst, Henry F. (D)	Prescott	Arizona
Austin, Warren R. (R)	Burlington	Vermont
Bailey, Josiah W. (D)	Raleigh	North Carolina
Bankhead, John H., 2d (D)	Jasper	Alabama
Barbour, W. Warren (R)	Locust	New Jersey
Barkley, Alben W. (D)	Paducah	Kentucky
Bilbo, Theodore G. (D)	Poplarville	Mississippi
Bone, Homer T. (D)	Tocoma	Washington
Borah, William E. (R)	Boise	Idaho
Bridges, H. Styles (R)	East Concord	New Hampshire
Brown, Prentiss M. (D)	St. Ignace	Michigan
Bulow, William J. (D)	Beresford	South Dakota
Burke, Edward R. (D)	Omaha	Nebraska
Byrd, Harry Flood (D)	Berryville	Virginia
Byrnes, James F. (D)	Spartanburg	South Carolina
Capper, Arthur (R)	Topeka	Kansas
Caraway, Hattie W. (D)	Jonesboro	Arkansas
Chavez, Dennis (D)	Albuquerque	New Mexico
Clark, Bennett Champ (D)	LaDue Village, St. Louis County	Missouri
Clark, D. Worth (D)	Pocatello	Idaho
Connally, Tom (D)	Marlin	Texas
[illegible] John A (R)	Hartford	Connecticut
[illegible]avis James J. (R)	Pittsburgh	Pennsylvania
Donahey, Vic (D)	Huntsville, R. F. D.	Ohio
Downey, Sheridan (D)	Atherton	California
Ellender, Allen J. (D)	Houma	Louisiana
Frazier, Lynn J. (R)	Hoople	North Dakota
George, Walter F. (D)	Vienna	Georgia
Gerry, Peter G. (D)	Warwick	Rhode Island
Gibson, Ernest W. (R)	Brattleboro	Vermont
Gillette, Guy M. (D)	Cherokee	Iowa
Glass, Carter (D)	Lynchburg	Virginia
Green, Theodore F. (D)	Providence	Rhode Island
Guffey, Joseph F. (D)	Pittsburgh	Pennsylvania
Gurney, Chan (R)	Yankton	South Dakota
Hale, Frederick (R)	Portland	Maine
Harrison, Pat (D)	Gulfport	Mississippi
Hatch, Carl A. (D)	Clovis	New Mexico
Hayden, Carl (D)	Phoenix	Arizona
Herring, Clyde L. (D)	Des Moines	Iowa
Hill, Lister (D)	Montgomery	Alabama
Holman, Rufus C. (R)	Portland	Oregon
Holt, Rush D. (D)	Weston	West Virginia
Hughes, James H. (D)	Dover	Delaware
Johnson, Edwin C. (D)	Denver	Colorado
Johnson, Hiram W. (R)	San Francisco	California
King, William H. (D)	Salt Lake City	Utah
La Follette, Robert M., Jr. (P)	Madison	Wisconsin
Lee, Josh (D)	Norman	Oklahoma
Lewis, J. Hamilton (D)	Chicago	Illinois
Lodge, Henry Cabot, Jr. (R)	Beverly	Massachusetts
Logan, M. M. (D)	Bowling Green	Kentucky
Lucas, Scott W. (D)	Havana	Illinois
Lundeen, Ernest (FL)	[illegible]yzata, R.F.D.	Minnesota
McCarran, Pat (D)	Reno	Nevada
McKellar, Kenneth (D)	Memphis	Tennessee

UNITED STATES SENATE (Continued)

McNary, Charles L. (R)	Salem, R.F.D.	Oregon
Maloney, Francis T. (D)	Meriden	Connecticut
Mead, James M. (D)	Buffalo	New York
[illegible]ner, John L.	Searcy	Arkansas
Minton, Sherman [illegible]	New Albany	Indiana
Murray, James E. (D)	Butte	Montana
Neely, Matthew M. (D)	Fairmont	West Virginia
Norris, George W. (I)	McCook	Nebraska
Nye, Gerald P. (R)	Cooperstown	North Dakota
O'Mahoney, Joseph C. (D)	Cheyenne	Wyoming
Overton, John H. (D)	Alexandria	Louisiana
Pepper, Claude (D)	Tallahassee	Florida
Pittman, Key (D)	Tonopah	Nevada
Radcliffe, George L. (D)	Baltimore	Maryland
Reed, Clyde M. (R)	Parsons	Kansas
Reynolds, Robert R. (D)	Asheville	North Carolina
Russell, Richard B., Jr. (D)	Winder	Georgia
Schwartz, H. H. (D)	Casper	Wyoming
Schwellenbach, Lewis B. (D)	Neppel	Washington
Sheppard, Morris (D)	Texarkana	Texas
Shipstead, Henrik (FL)	Miltona	Minnesota
Smathers, William H. (D)	Margate	New Jersey
Smith, Ellison D. (D)	Lynchburg	South Carolina
Stewart, Tom (D)	Winchester	Tennessee
Taft, Robert A. (R)	Cincinnati	Ohio
Thomas, Elbert D. (D)	Salt Lake City	Utah
Thomas, Elmer (D)	Medicine Park	Oklahoma
Tobey, Chas. W. (R)	Temple	New Hampshire
Townsend, John G., Jr. (R)	Selbyville	Delaware
Truman, Harry S. (D)	Independence	Missouri
Tydings, Millard E. (D)	Havre de Grace	Maryland
Vandenberg, Arthur H. (R)	Grand Rapids	Michigan
Van Nuys, Frederick (D)	Indianapolis	Indiana
Wagner, Robert F. (D)	New York City	New York
Walsh, David I. (D)	Clinton	Massachusetts
Wheeler, Burton K. (D)	Butte	Montana
White, Wallace H., Jr. (R)	Auburn	Maine
Wiley, Alexander (R)	Chippewa Falls	Wisconsin

HOUSE OF REPRESENTATIVES

(D) Democrat, 260; (R) Republican, 169; (P) Progressive, 2; (FL) Farmer-Labor, 1; (AL) American Labor, 1; Vacant, 2; Total, 435.

Alexander, John G. (R)	Minneapolis	Minnesota
Allen, A. Leonard (D)	Winnfield	Louisiana
Allen, Leo E (R)	Galena	Illinois
Allen, Robert G. (D)	Greensburg	Pennsylvania
Andersen, H. Carl (R)	Tyler	Minnesota
Anderson, C. Arthur (D)	Lemay, St. Louis County	Missouri
Anderson, John Z. (R)	San Juan Bautista	California
Andresen, August H. (R)	Red Wing	Minnesota
Andrews, Walter G. (R)	Buffalo	New York
Angell, Homer D. (R)	Portland	Oregon
Arends, Leslie C. (R)	Melvin	Illinois
Arnold, Laurence F. (D)	Newton	Illinois
Ashbrook, William A. (D)	Johnstown	Ohio
Austin, Albert E. (R)	Old Greenwich	Connecticut
Ball, Thomas R. (R)	Old Lyme	Connecticut
Bankhead, William B. (D)	Jasper	Alabama
Barden, Graham A. (D)	New Bern	North Carolina
Barnes, James M. (D)	Jacksonville	Illinois
Barry, William B. (D)	St. Albans	New York
Barton, Bruce (R)	New York City	New York
Bates, George J. (R)	Salem	Massachusetts
Bates, Joe B. (D)	Greenup	Kentucky
Beam, Harry P. (D)	Chicago	Illinois
Beckworth, Lindley (D)	Gilmer	Texas
Bell, C. Jasper	Kansas City	Missouri
Bender, George H. (R)	Cleveland Heights	Ohio
Bickney, William W. (R)	Flint	Michigan
Bland, Schuyler Otis (D)	Newport News	Virginia
Boom, Sol (D)	New York City	New York
Bohne, John W. Jr. (D)	Evansville	Indiana
Boland, Patrick J. (D)	Scranton	Pennsylvania
Bolles Stephen (R)	Janesville	Wisconsin
Bolton, Chester C. (R)	Lyndhurst	Ohio
Boren, Lyle H. (D)	Seminole	Oklahoma
Bonkin, Frank W. (D)	Mobile	Alabama
Bradley, Fred (R)	Rogers City	Michigan

UNITED STATES HOUSE OF REPRESENTATIVES (Continued)

Bradley, Michael J (D)	Philadelphia	Pennsylvania
Brewster, Ralph O. (R)	Dexter	Maine
Brooks, Overton (D)	Shreveport	Louisiana
Brown, Clarence J. (R)	Blanchester	Ohio
Brown, Paul (D)	Elberton	Georgia
Bryson, Joseph R. (D)	Greenville	South Carolina
Buck, Frank H. (D)	Vacaville	California
Buckler, R. T. (FL)	Crookston R. F. D.	Minnesota
Buckley, Charles A. (D)	New York City	New York
Bulwinkle, Alfred L. (D)	Gastonia	North Carolina
Burch, Thomas G. (D)	Martinsville	Virginia
Burdick, Usher L. (R)	Williston	North Dakota
Burgin, W. O. (D)	Lexington	North Carolina
Byrne, William T. (D)	Loudonville	New York
Byrns, Joseph W., Jr. (D)	Nashville	Tennessee
Byron, William D. (D)	Williamsport	Maryland
Caldwell, Millard F. (D)	Milton	Florida
Cannon, Clarence (D)	Elsberry	Missouri
Cannon, Pat (D)	Miami	Florida
Carlson, Frank (R)	Concordia	Kansas
Carter, Albert E. (R)	Oakland	California
Cartwright, Wilburn (D)	McAlester	Oklahoma
Case, Francis H. (R)	Custer	South Dakota
Casey, Joseph E. (D)	Clinton	Massachusetts
Celler, Emanuel (D)	Brooklyn	New York
Chandler, Walter (D)	Memphis	Tennessee
Chapman, Virgil (D)	Paris	Kentucky
Chiperfield, Robert B. (R)	Canton	Illinois
Church, Ralph E. (R)	Evanston	Illinois
Clark, J. Bayard (D)	Fayetteville	North Carolina
Clason, Charles R. (R)	Springfield	Massachusetts
Claypool, Harold K. (D)	Chillicothe	Ohio
Clavenger, Cliff (R)	Bryan	Ohio
Cluett, E. Harold (R)	Troy	New York
Cochran, John J. (D)	St. Louis	Missouri
Coffee, Harry B. (D)	Chadron	Nebraska
Coffee, John M. (D)	Tacoma	Washington
Cole, William P., Jr. (D)	Towson	Maryland
Cole, W. Sterling (R)	Bath	New York
Collins, Ross A. (D)	Meridian	Mississippi
Colmer, William M. (D)	Pascagoula	Mississippi
Connery, Lawrence J. (D)	Lynn	Massachusetts
Cooley, Harold D. (D)	Nashville	North Carolina
Cooper, Jere (D)	Dyersburg	Tennessee
Corbett, Robert J. (R)	Bellevue	Pennsylvania
Costello, John M. (D)	Hollywood	California
Cox, E. E. (D)	Camilla	Georgia
Crawford, Fred L. (R)	Saginaw	Michigan
Creal, Edward W (D)	Hodgenville	Kentucky
Crosser, Robert (D)	Cleveland	Ohio
Crowe, Eugene B. (D)	Bedford	Indiana
Crowther, Frank (R)	Schenectady	New York
Culkin, Francis D. (R)	Oswego	New York
Cullen, Thomas H. (D)	Brooklyn	New York
Cummings, Fred (D)	Fort Collins	Colorado
Curley, Edward W. (D)	New York City	New York
Curtis Carl T (R)	Minden	Nebraska
D'Alesandro, Thomas, Jr. (D)	Baltimore	Maryland
Darden, Colgate W., Jr. (D)	Norfolk	Virginia
Darrow, George P. (R)	Philadelphia	Pennsylvania
Delaney, John J. (D)	Brooklyn	New York
Dempsey, John J. (D)	Santa Fe	New Mexico
DeRouen, Rene L. (D)	Ville Platte	Louisiana
Dickstein, Samuel (D)	New York City	New York
Dies, Martin (D)	Orange	Texas
Dingell, John D. (D)	Detroit	Michigan
Dirksen, Everett M. (R)	Pekin	Illinois
Disney, Wesley E. (D)	Tulsa	Oklahoma
Ditter, J. William (R)	Ambler	Pennsylvania
Dondero, George A. (R)	Royal Oak	Michigan
Doughton, Robert L. (D)	Laurel Springs	North Carolina
Douglas, Fred J. (R)	Utica	New York
Dowell, Cassius C. (R)	Des Moines	Iowa
Doxey, Wall (D)	Holly Springs	Mississippi
Drewry, Patrick H. (D)	Petersburg	Virginia
Duncan, Richard M. (D)	St. Joseph	Missouri
Dunn, Matthew A. (D)	Mount Oliver, Pittsburgh	Pennsylvania
Durham, Carl T. (D)	Chapel Hill	Wisconsin

UNITED STATES HOUSE OF REPRESENTATIVES (Continued)

Dworshak, Henry C. (R)	Burley	Idaho
Eaton, Charles A. (R)	Watchung, Plainfield	New Jersey
Eaton, Thomas M. (R)	Long Beach	California
Eberharter, Herman P. (D)	Pittsburgh	Pennsylvania
Edmiston, Andrew (D)	Weston	West Virginia
Elliott, Alfred J. (D)	Tulare	California
Ellis, Clyde T. (D)	Bentonville	Arkansas
Elston, Charles H. (R)	Newtown, R.F.D.	Ohio
Engel, Albert J. (R)	Muskegon	Michigan
Englebright, Harry L. (D)	Nevada City	California
Evans, Marcellus H. (D)	Brooklyn	New York
Faddis, Charles I. (D)	Waynesburg	Pennsylvania
Fay, James H. (D)	New York City	New York
Fenton, Ivor D. (R)	Mahanoy City	Pennsylvania
Ferguson, Phil (D)	Woodward	Oklahoma
Fernandez, Joachim O. (D)	New Orleans	Louisiana
Fish, Hamilton (R)	Garrison	New York
Fitzpatrick, James M. (D)	New York City	New York
Flaherty, Thomas A. (D)	Boston	Massachusetts
Flannagan, John W., Jr. (D)	Bristol	Virginia
Flannery, J. Harold (D)	Pittston	Pennsylvania
Folger, Alonzo D. (D)	Mount Airy	North Carolina
Ford, Aaron Lane (D)	Ackerman	Mississippi
Ford, Leland M. (R)	Santa Monica	California
Ford, Thomas F. (D)	Los Angeles	California
Fries, Frank W. (D)	Carlinville	Illinois
Fulmer, Hampton P. (D)	Orangeburg	South Carolina
Gamble, Ralph A. (R)	Larchmont	New York
Garrett, Clyde L. (D)	Eastland	Texas
Gartner, Fred C. (R)	Philadelphia	Pennsylvania
Gathings, E. C. (D)	West Memphis	Arkansas
Gavagan, Joseph A. (D)	New York City	New York
Gearhart, Bertrand W. (R)	Fresno	California
Gehrmann, Bernard J. (P)	Mellen, R. F. D.	Wisconsin
Gerlach, Charles L. (R)	Allentown	Pennsylvania
Gever, Lee E. (D)	Gardena	California
Gibbs, W. Ben (D)	Jesup	Georgia
Gifford, Charles L. (R)	Cotuit	Massachusetts
Gilchrist, Fred C. (R)	Laurens	Iowa
Gillie, George W. (R)	Fort Wayne	Indiana
Goldsborough, T. Alan (D)	Denton	Maryland
Gore, Albert (D)	Carthage	Tennessee
Gossett, Ed (D)	Wichita Falls	Texas
Graham, Louis E. (R)	Beaver	Pennsylvania
Grant, George M. (D)	Troy	Alabama
Grant, Robert A. (R)	South Bend	Indiana
Green, Lex (D)	Starke	Florida
Gregory, Noble J. (D)	Mayfield	Kentucky
Griffith, John K. (D)	Slidell	Louisiana
Griswold, Harry W. (R)	West Salem	Wisconsin
Gross, Chester H. (R)	Manchester, R. F. D.	Pennsylvania
Guyer, U. S. (R)	Kansas City	Kansas
Gwynne, John W. (R)	Waterloo	Iowa
Hall, Leonard W. (R)	Oyster Bay	New York
Halleck, Charles A. (R)	Rensselaer	Indiana
Hancock, Clarence E. (R)	Syracuse	New York
Hare, Butler B. (D)	Saluda	South Carolina
Harness, Forest A. (R)	Kokomo	Indiana
Harrington, Vincent F. (D)	Sioux City	Iowa
Hart, Edward J. (D)	Jersey City	New Jersey
Harter, Dow W. (D)	Akron	Ohio
Harter, J. Francis (R)	Eggertsville	New York
Hartley, Fred A., Jr. (R)	Kearny	New Jersey
Havenner, Franck R. (D)	San Francisco	California
Hawks, Charles, Jr. (R)	Horicon	Wisconsin
Healey, Arthur D. (D)	Somerville	Massachusetts
Heinke, George H. (R)	Nebraska City	Nebraska
Hendricks, Joe (D)	De Land	Florida
Hennings, Thomas C., Jr. (D)	St. Louis	Missouri
Hess, William E. (R)	Cincinnati	Ohio
Hill, Knute (D)	Prosser	Washington
Hinshaw, Carl (R)	Pasadena	California
Hobbs, Sam (D)	Selma	Alabama
Hoffman, Clare E. (R)	Allegan	Michigan
Holmes, Pehr G. (R)	Worcester	Massachusetts
Hook, Frank E. (D)	Ironwood	Michigan
Hope, Clifford R. (R)	Garden City	Kansas
Horton, Fra[illegible] (R)	Saddlestring	Wyoming
Houston, John M. (D)	Newton	Kansas
Hull, Merlin (P)	Black River Falls	North Carolina

UNITED STATES HOUSE OF REPRESENTATIVES (Continued)

Hunter, John F. (D)	Toledo	Ohio
Izac, Ed V. (D)	San Diego	California
Jacobsen, William S. (D)	Clinton	Iowa
Jarman, Pete (D)	Livingston	Alabama
Jarrett, Benjamin (R)	Farrell	Pennsylvania
Jeffries, Walter S. (R)	Margate, Atlantic City	New Jersey
Jenkins, Thomas A. (R)	Ironton	Ohio
Jenks, Arthur B. (R)	Manchester	New Hampshire
Jensen, Ben F. (R)	Exira	Iowa
Johns, Joshua L. (R)	Algoma	Wisconsin
Johnson, Anton J. (R)	Macomb	Illinois
Johnson, George W. (D)	Parkersburg	West Virginia
Johnson, Jed (D)	Anadarko	Oklahoma
Johnson, Luther A. (D)	Corsicana	Texas
Johnson, Lyndon B. (D)	Johnson City	Texas
Johnson, Noble J. (R)	Terre Haute	Indiana
Jones, Marvin (D)	Amarillo	Texas
Jones, Robert F. (R)	Cairo	Ohio
Kean, Robert W. (R)	Livingston	New Jersey
Kee, John (D)	Bluefield	West Virginia
Keefe, Frank B. (R)	Oshkosh	Wisconsin
Keller, Kent E. (D)	Ava	Illinois
Kelly, Edward A. (D)	Chicago	Illinois
Kennedy, Ambrose J. (D)	Baltimore	Maryland
Kennedy, Martin J. (D)	New York City	New York
Kennedy, Michael J. (D)	New York City	New York
Keogh, Eugene J. (D)	Brooklyn	New York
Kerr, John H. (D)	Warrenton	North Carolina
Kilday, Paul J. (D)	San Antonio	Texas
Kinzer, J. Roland (R)	Lancaster	Pennsylvania
Kirwan, Michael J. (D)	Youngstown	Ohio
Kitchens, Wade H. (D)	Magnolia	Arkansas
Kleberg, Richard M. (D)	Corpus Christi	Texas
Knutson, Harold (R)	St. Cloud	Minnesota
Kocialkowski, Leo (D)	Chicago	Illinois
Kramer, Charles (D)	Los Angeles	California
Kunkel, John C (R)	Harrisburg	Pennsylvania
Lambertson, William P. (R)	Fairview	Kansas
Landis, Gerald W. (R)	Linton	Indiana
Lanham, Fritz G. (D)	Fort Worth	Texas
Larrabee, William H. (D)	New Palestine	Indiana
Lea, Clarence F. (D)	Santa Rosa	California
Leavy, Charles H. (D)	Spokane	Washington
LeCompte, Karl M. (R)	Corydon	Iowa
Lemke, William (R)	Fargo	North Dakota
Lesinski, John (D)	Dearborn	Michigan
Lewis, Earl R. (R)	St. Clairsville	Ohio
Lewis, Lawrence (D)	Denver	Colorado
Lord, Bert (R)	Afton	New York
Luce, Robt. (R)	Waltham	Massachusetts
Ludlow, Louis (D)	Indianapolis	Indiana
McAndrews, James (D)	Chicago	Illinois
McArdle, Joseph A. (D)	Pittsburgh	Pennsylvania
McCormack, John W. (D)	Boston	Massachusetts
McDowell, John (R)	Wilkinsburg	Pennsylvania
McGehee, Dan R. (D)	Meadville	Mississippi
McGranery, James P. (D)	Philadelphia	Pennsylvania
McKeough, Raymond S. (D)	Chicago	Illinois
McLaughlin, Charles F. (D)	Omaha	Nebraska
McLean, Donald H. (R)	Elizabeth	New Jersey
McLeod, Clarence J. (R)	Detroit	Michigan
McMillan, John L. (D)	Florence	South Carolina
McMillan, Thomas S. (D)	Charleston	South Carolina
McReynolds, Sam D. (D)	Chattanooga	Tennessee
Maas, Melvin J. (R)	St. Paul	Minnesota
Maciejewski, Anton F. (D)	Cicero	Illinois
Magnuson, Warren G. (D)	Seattle	Washington
Mahon, George H. (D)	Colorado	Texas
Maloney, Paul H. (D)	New Orleans	Louisiana
Mansfield, Joseph J. (D)	Columbus	Texas
Mapes, Carl E. (R)	Grand Rapids	Michigan
Marcantonio Vito (AL)	New York City	New York
Marshall, L. L. (R)	Euclid	Ohio
Martin, John A. (D)	Pueblo	Colorado
Martin, John C. (D)	Salem	Illinois
Martin, Joseph W., Jr. (R)	North Attleboro	Massachusetts
Martin, Thomas E. (R)	Iowa City	Iowa
Mason, Noah M. (R)	Oglesby	Illinois
Massingale, Sam C (D)	Cordell	Oklahoma
May, Andrew J. (D)	Prestonsburg	Kentucky

UNITED STATES HOUSE OF REPRESENTATIVES (Continued)

Merritt, Matthew J. (D)	Malba (Flushing)	New York
Michener, Earl C. (R)	Adrian	Michigan
Miller, William J. (R)	Wethersfield	Connecticut
Mills, Newt V. (D)	Monroe	Louisiana
Mills, Wilbur D. (D)	Kensett	Arkansas
Mitchell, Arthur W (D)	Chicago	Illinois
Monkiewicz, B. J. (R)	New Britain	Connecticut
Monroney, A. S. Mike (D)	Oklahoma City	Oklahoma
Moser, Guy L (D)	Douglassville	Pennsylvania
Mott, James W (R)	Salem	Oregon
Mouton, Robert L (D)	Lafayette	Louisiana
Mundt, Karl E (R)	Madison	South Dakota
Murdock, Abe (D)	Beaver	Utah
Murdock, John R (D)	Tempe	Arizona
Murray, Reid F. (R)	Waupaca	Wisconsin
Myers, Francis J (D)	Philadelphia	Pennsylvania
Nelson, William L (D)	Columbia	Missouri
Norrell, W. F. (D)	Monticello	Arkansas
Norton, Mary T. (D)	Jersey City	New Jersey
O'Brien, Joseph J. (R)	East Rochester	New York
O'Connor, James F. (D)	Livingston	Montana
O'Day, Caroline (D)	Rye	New York
O'Leary, James A. (D)	West New Brighton	New York
Oliver, James C. (R)	South Portland	Maine
O'Neal, Emmet (D)	Louisville	Kentucky
Osmers, Frank C. Jr. (R)	Haworth	New Jersey
O'Toole, Donald L. (D)	Brooklyn	New York
Owen, E. M. (D)	Griffin	Georgia
Pace, Stephen (D)	Americus	Georgia
Parsons, Claude V. (D)	Golconda	Illinois
Patman, Wright (D)	Texarkana	Texas
Patrick, Luther (D)	Birmingham	Alabama
Patton, Nat (D)	Crockett	Texas
Pearson, Herron (D)	Jackson	Tennessee
Peterson, Hugh (D)	Ailey	Georgia
Peterson, J. Hardin (D)	Lakeland	Florida
Pfeifer, Joseph L (D)	Brooklyn	New York
Pierce, Wallace E. (R)	Plattsburg	New York
Pierce, Walter M. (D)	La Grande	Oregon
Pittenger, William A. (R)	Duluth	Minnesota
Plumley, Charles A. (R)	Northfield	Vermont
Poage, W. R. (D)	Waco	Texas
Polk, James G. (D)	Highland	Ohio
Powers, D. Lane (R)	Trenton	New Jersey
Rabaut, Louis C. (D)	Grosse Pointe Park	Michigan
Ramspeck, Robert (D)	Atlanta	Georgia
Randolph, Jennings (D)	Elkins	West Virginia
Rankin, John E. (D)	Tupelo	Mississippi
Rayburn, Sam (D)	Bonham	Texas
Reece, B. Carroll (R)	Johnson City	Tennessee
Reed, Chauncey W. (R)	West Chicago	Illinois
Reed, Daniel A. (R)	Dunkirk	New York
Rees, Edward H. (R)	Emporia	Kansas
Rich, Robert F. (R)	Woolrich	Pennsylvania
Richards, James P. (D)	Lancaster	South Carolina
Risk, Charles F. (R)	Saylesville	Rhode Island
Robertson, A. Willis (D)	Lexington	Virginia
Robinson, J. W. (D)	Provo	Utah
Robsion, John M. (R)	Barbourville	Kentucky
Rockefeller, Lewis K. (R)	Chatham	New York
Rodgers, Robert L. (R)	Erie	Pennsylvania
Rogers, Edith Nourse (R)	Lowell	Massachusetts
Rogers, Will (D)	Oklahoma City	Oklahoma
Romjue, Milton A (D)	Macon	Missouri
Routzohn, Harry N (R)	Dayton	Ohio
Rutherford, Albert G. (R)	Honesdale	Pennsylvania
Ryan, Elmer J. (D)	South St. Paul	Minnesota
Sabath, Adolph J. (D)	Chicago	Illinois
Sacks, Leon (D)	Philadelphia	Pennsylvania
Sandager, Harry (R)	Cranston	Rhode Island
Sasscer, Lansdale G.	Upper Marlboro	Maryland
Satterfield, Dave E., Jr. (D)	Richmond	Virginia
Schaefer, Edwin M. (D)	Belleville	Illinois
Schafer, John C. (R)	Milwaukee	Wisconsin
Schiffler, Andrew C. (R)	Wheeling	West Virginia
Schuetz, Leonard W. (D)	Chicago	Illinois
Schulte, William T. (D)	Hammond	Indiana
Schwert, Pius L (D)	Buffalo	New York
Scrugham, James G.	Reno	Nevada
Seccombe, James (R)	Canton	Ohio

UNITED STATES HOUSE OF REPRESENTATIVES (Continued)

Secrest, Robert T. (D)	Caldwell	Ohio
Seger, George N. (R)	Passaic	New Jersey
Shafer, Paul W. (R)	Battle Creek	Michigan
Shanley, James A. (D)	New Haven	Connecticut
Shannon, Joseph B. (D)	Kansas City	Missouri
Sheppard, Harry R. (D)	Yucaipa	California
Short, Dewey (R)	Galena	Missouri
Simpson, Richard M. (R)	Huntingdon	Pennsylvania
Sirovich, William I. (D)	New York City	New York
Smith, Clyde H. (R)	Skowhegan	Maine
Smith, Frederick C. (R)	Marion	Ohio
Smith, Howard W. (D)	Alexandria	Virginia
Smith, J. Joseph (D)	Waterbury	Connecticut
Smith, Joe L. (D)	Beckley	West Virginia
Smith, Martin F. (D)	Hoquiam	Washington
Smith, T. V. (D)	Chicago	Illinois
Snyder, J. Buell (D)	Perryopolis	Pennsylvania
Somers, Andrew L. (D)	Brooklyn	New York
South, Charles L. (D)	Coleman	Texas
Sparkman, John J (D)	Huntsville	Alabama
Spence, Brent (D)	Fort Thomas	Kentucky
Springer, Raymond S. (R)	Connersville	Indiana
Starnes, Joe (D)	Guntersville	Alabama
Steagall, Henry B. (D)	Ozark	Alabama
Stearns, Foster (R)	Hancock	New Hampshire
Stefan, Karl (R)	Norfolk	Nebraska
Sullivan, Christopher D. (D)	New York City	New York
Sumner, Jessie (R)	Milford	Illinois
Sumners, Hatton W. (D)	Dallas	Texas
Sutphin, William H. (D)	Matawan	New Jersey
Sweeney, Martin L. (D)	Cleveland	Ohio
Taber, John (R)	Auburn	New York
Talle, H. O. (R)	Decorah	Iowa
Tarver, Malcolm C. (D)	Dalton	Georgia
Taylor, Edward T. (D)	Glenwood Springs	Colorado
Taylor, J. Will (R)	Knoxville	Tennessee
Tenerowicz, Rudolph G. (D)	Hamtramck	Michigan
Terry, David D. (D)	Little Rock	Arkansas
Thill, Lewis D. (R)	Milwaukee	Wisconsin
Thomas, Albert (D)	Houston	Texas
Thomas, J. Parnell (R)	Allendale	New Jersey
Thomason, R. Ewing (D)	El Paso	Texas
Thorkelson, J. (R)	Butte	Montana
Tibbott, Harve (R)	Ebensburg	Pennsylvania
Tinkham, George Holden (R)	Boston	Massachusetts
Tolan, John H. (D)	Oakland	California
Treadway, Allen T. (R)	Stockbridge	Massachusetts
Turner, Clarence W. (D)	Waverly	Tennessee
Van Zandt, James E. (R)	Altoona	Pennsylvania
Vincent, Beverly M. (D)	Brownsville	Kentucky
Vinson, Carl (D)	Milledgeville	Georgia
Voorhis, H. Jerry (D)	San Dimas	California
Vorys, John M. (R)	Columbus	Ohio
Vreeland, Albert L. (R)	East Orange	New Jersey
Wadsworth, James W. (R)	Geneseo	New York
Wallgren, Mon C (D)	Everett	Washington
Walter, Francis E. (D)	Easton	Pennsylvania
Warren, Lindsay C. (D)	Washington	North Carolina
Weaver, Zebulon (D)	Asheville	North Carolina
Welch, Richard J. (R)	San Francisco	California
West, Milton H. (D)	Brownsville	Texas
Wheat, William H. (R)	Rantoul	Illinois
Whelchel, B. Frank (D)	Gainesville	Georgia
White, Compton I. (D)	Clarksfork	Idaho
White, Dudley A. (R)	Norwalk	Ohio
Whittington, William M. (D)	Greenwood	Mississippi
Wigglesworth, Richard B. (R)	Milton	Massachusetts
Williams, Clyde (D)	Hillsboro	Missouri
Williams, George S. (R)	Millsboro	Delaware
Winter, Thomas D. (R)	Girard	Kansas
Wolcott, Jesse P. (R)	Port Huron	Michigan
Wolfenden, James (R)	Upper Darby	Pennsylvania
Wolverton, Charles A. (R)	Merchantville	New Jersey
Wood, Reuben T. (D)	Springfield	Missouri
Woodruff, Roy O. (R)	Bay City	Michigan
Woodrum, Clifton A. (D)	Roanoke	Virginia
Youngdahl, Oscar (R)	Minneapolis	Minnesota
Zimmerman, Orville (D)	Kennett	Missouri

N. C. GOVERNMENT

EXECUTIVE DEPARTMENT

CLYDE R. HOEY ---------- Governor
W. P. HORTON ---------- Lieutenant Governor
THAD EURE ---------- Secretary of State
GEORGE ROSS POU ---------- Auditor
C. M. JOHNSON ---------- Treasurer
CLYDE A. ERWIN ---------- Superintendent Public Instruction
HARRY McMULLAN ---------- Attorney General
T. W. BRUTON ----------
R. H. WETTACH ---------- Assistant Attorneys General
L. O. GREGORY ----------

SUPREME COURT

W. P. STACY ---------- Chief Justice
HERIOT CLARKSON ---------- Associate Justice
MICHAEL SCHENCK ---------- Associate Justice
W. A. DEVIN ---------- Associate Justice
M. V. BARNHILL ---------- Associate Justice
J. WALLACE WINBORNE ---------- Associate Justice
A. A. F. SEAWELL ---------- Associate Justice
DILLARD S. GARDNER ---------- Librarian
DILLARD S. GARDNER ---------- Marshal
EDWARD MURRAY ---------- Clerk
ROBERT C. STRONG ---------- Reporter

MEMBERS OF THE GENERAL ASSEMBLY OF NORTH CAROLINA SESSION 1939

Senators

(Democrats except otherwise indicated)

First District—W. I. Halstead, South Mills; J. J. Hughes, Elizabeth City.
Second District—W. B. Rodman, Jr., Washington; D. B. Fearing, Manteo.
Third District—C. W. Spruill, Windsor.
Fourth District—W. G. Clark, Tarboro; Dr. T. W. M. Long, Roanoke Rapids.
Fifth District—Arthur B. Corey, Greenville.
Sixth District—J. C. Eagles, Wilson; W. L. Lumpkin, Louisburg.
Seventh District—John D. Larkins, Jr., Trenton; Fred I. Sutton, Kinston.
Eighth District—E. J. Wellons, Smithfield; Edgar H. Bain, Goldsboro.
Ninth District—Geo. R. Ward, Wallace; Emmett H. Bellamy, Wilmington.
Tenth District—S. B. Frink, Southport; K. Clyde Council, Wananish.
Eleventh District—Robt. A. McIntyre, Lumberton.
Twelfth District—M. G. Boyette, Carthage; Fred S. Thomas, Erwin.
Thirteenth District—Wade Barber, Pittsboro; L. Y. Ballentine, Varnia.
Fourteenth District—Frank H. Gibbs, Warrenton.
Fifteenth District—John S. Watkins, Route 2, Virgilina, Virginia.
Sixteenth District—Jos. H. Warren, Prospect Hill; J. W. Umstead, Jr., Chapel Hill.
Seventeenth District—T. J. Gold, High Point; J. Hampton Price, Leaksville.
Eighteenth District—O. C. Bruton, Mount Gilead; J. G. Jewell, Hamlet.
Nineteenth District—H. P. Taylor, Wadesboro; W. Erskine Smith, Albemarle.
Twentieth District—A. E. Palmer, Concord; Joe L. Blythe, Charlotte.
Twenty-first District—E. C. Gregory, Salisbury.
Twenty-second District—Gordon Gray, Winston-Salem.
Twenty-third District—Fred Folger, Mt. Airy.
Twenty-fourth District—C. H. Cowles (R), N. Wilkesboro.
Twenty-fifth District—W. A. Graham, Iron Station; Jack Joyner, Statesville.
Twenty-sixth District—J. H. Separk, Gastonia.
Twenty-seventh District—Ralph W. Gardner, Shelby; L. B. Prince Hendersonville.
Twenty-eighth District—H. J. Hatcher, Morganton.
Twenty-ninth District—W. B. Austin, Jefferson.
Thirtieth District—J. V. Bowers (R), Newland.
Thirty-first District—Zeb F. Curtis, Asheville.
Thirty-second District—Chester A. Cogburn, Canton.
Thirty-third District—R. B. Morphew, Robbinsville.

REPRESENTATIVES

Alamance—Dr. Will S. Long, Graham.
Alexander—A. C. Payne, Taylorsville.
Alleghany—S. W. Brown, Sparta.
Anson—U. B. Blalock, Wadesboro.
Ashe—Ira T. Johnston, Jefferson.
Avery—W. C. Pittman (R), Spear.
Beaufort—Dr. Zeno L. Edwards, Washington.
Bertie—Thomas N. Peele, Lewiston.
Bladen—U. S. Page, R.F.D. 7, Fayetteville.
Brunswick—Cornelius Thomas, Shallotte.
Buncombe—R. E. Finch, Black Mountain; Hubert C. Jarvis, Asheville.
Burke—Leon Butler, Valdese.
Cabarrus, E. T. Bost, Jr., Concord.
Caldwell—J. T. Pritchett, Lenoir.
Camden—R. L. Bray, Belcross.
Carteret—Fred R. Seeley, Beaufort.
Caswell—W. C. Taylor ,Blanch.
Catawba—Ralph Flowers, Hickory.
Chatham—C. C. Hall, Pittsboro.
Cherokee—Clyde H. Jarrett (R), Andrews.
Chowan—John F. White, Edenton.
Clay—A. Lee Penland, Hayesville.
Cleveland—O. M. Mull, Shelby.
Columbus—Raymond B. Mallard, Tabor City.
Craven—D. L. Ward, New Bern.
Cumberland—D. Lacy McBryde, Fayetteville.
Currituck—G. C. Boswood, Gregory.
Dare—Roy L. Davis, Wanchese.
Davidson—J. Lee Wilson, Lexington.
Davie—J. B. Grant (R), Mocksville.
Duplin—C. E. Quinn, Kenansville.
Durham—Victor S. Bryant, Durham; Forrest A. Pollard, Durham.
Edgecombe—W. W. Eagles, Macclesfield.
Forsyth—Rex Gass, Winston-Salem; T. Spruill Thornton, Winston-Salem; Virgil A. Wilson, Rural Hall.
Franklin—A. F. Johnson, Louisburg.
Gaston—Carl A. Rudisill, Cherryville; R. G. Cherry, Gastonia.
Gates—E. S. A. Ellenor, Gates.
Graham—Dr. J. H. Crawford, Robinsville.
Granville—James W. Horner, Oxford.
Greene—E. A. Rasberry, Snow Hill.
Guilford—Joe T. Carruthers, Jr., Greensboro; John W. Caffey, Greensboro; Rupert T. Pickens, High Point.
Halifax—B. B. Everett, Palmyra; Wm. D. Holloman, Weldon.
Harnett—N. McK. Ross, Lillington.
Haywood—Glenn C. Palmer, Clyde, R.F.D. 1.
Henderson—L. L. Burgin, Rt. 1, Horse Shoe.
Hertford—R. H. Underwood, Murfreesboro.
Hoke—E. B. McNeill, Raeford.
Hyde—Geo. T. Davis, Swan Quarter.
Iredell—Zeb V. Turlington, Mooresville.
Jackson—Dan Tompkins, Sylva.
Johnston—Lawrence H. Wallace, Smithfield; R. T. Fulghum, Kenly.
Jones—R. P. Bender, Pollocksville.
Lee—J. M. Willcox, R. 3, Sanford.
Lenoir—Fitzhugh E. Wallace, Kinston.
Lincoln—Sheldon M. Roper, Lincolnton.
Macon—Geo. B. Patton, Franklin.
Madison—J. M. Baley, Jr., (R), Marshall.
Martin—Hugh Horton, Williamston.
McDowell—Ashby Robinson, Old Fort.
Mecklenburg—J. B. Vogler, Charlotte; Marvin L. Ritch, Charlotte; J. W. Alexander, Charlotte.
Mitchell—Jeter C. Burleson, (R), Bakersville.
Montgomery—E. R. Burt, Biscoe.
Moore—W. R. Clegg, Carthage.
Nash—W. E. Fenner, Rocky Mount; C. C. Abernathy, Spring Hope.
New Hanover—John Q. LeGrand, Wilmington; John R. Morris, Wilmington.
Northhampton—H. L. Joyner, Jackson.
Onslow—Geo. W. Phillips, Jacksonville.
Orange—Roland P. McClamrock, Chapel Hill.
Pamlico—Dallas Mallison, Oriental.
Pasquotank—W. Clarence Morse, Jr., Elizabeth City.
Pender—A. H. Davis, Burgaw.
Perquimans—J. T. Benton, Hertford.
Person—E. P. Warren, Hurdle Mills.
Pitt—S. O. Worthington, Greenville; John S. Moore; Bethel.
Polk—C. P. Rogers, Tryon.
Randolph—J. D. Ross, Asheboro.
Richmond—R. T. McNair, Rockingham.
Robeson—Frank McNeill, Lumberton; I. P. Graham, Proctorville.
Rockingham—T. C. Stone, Stoneville; Joe W. Garrett, Madison.
Rowan—Walter Murphy, Salisbury, George Uzzell, Salisbury.
Rutherford—Grady Withrow, Hollis.
Sampson—Jas. B. Barefoot, (R). R.F.D., Godwin.
Scotland—O. L. Moore, Laurinburg.
Stanly—C. C. Efird, Albemarle.
Stokes—Wm. F. Marshall, Danbury.
Surry—Henry C. Dobson, Elkin.
Swain—T. D. Bryson, Jr., Bryson City.
Transylvania—W. Pat Kimzey, Brevard.
Tyrell—R. S. Knight, Jr., Columbia.
Union—O. L. Richardson, Monroe.
Vance—W. A. Hunt, Henderson.
Wake—Arch T. Allen, Raleigh; Wm. T. Hatch, Raleigh; C. B. Park, Jr., Raleigh.
Warren—John Kerr, Jr., Warrenton.
Washington—Wilbur M. Darden, Plymouth.
Watauga—Roby T. Greer, Boone.
Wayne—W. Frank Taylor, Goldsboro; J. Leslie Crawford. Pikeville.
Wilkes—David Sebastian (R), Hays.
Wilson—Larry I. Moore, Jr., Wilson.
Yadkin—Frank M. Woodhouse, Boonville
Yancey—D. M. Buck, Bald Mountain.

HARTSELL FUNERAL SERVICE

24 HOUR AMBULANCE SERVICE

SPONSORS OF HARTSELL AND HARTSELL MUTUAL BURIAL ASSN.

805 West Main — Phone 87

Sibley Manufacturing Co.

(Incorporated)

422 SOUTH FIRST STREET

Lumber - Coal - Wood

Phone 13 — Phone 25

PICKLER AND MORTON

GRADE A MILK **Dairy** GRADE A MILK

New London, R.D. 1 — Phone 23-W

RED STAR SERVICE STATION

- Texaco Gas and Oil
- Pennsylvania Tires and Tubes
- Marfax Lubrication
- Washing, Polishing, Greasing

164 E. Main St. — Phone 715

C. L. LITAKER--COAL MERCHANT

PHONE 1 SERVICE

PHONE 1 QUALITY

FAIRBANKS-MORSE COAL BURNERS
KELVINATOR REFRIGERATOR — RANGES — WASHING MACHINES — HOT WATER HEATERS — RADIOS

COPLEY BEAUTY SHOPPE

"Beauty's a Joy Forever"

Next to Stanly Genl. Hospital

Phones: Shop 559, Res. 349

Minnie Copley, Mgr.

COPLEY'S LAUNDRY & DRY CLEANERS

Rough and Dry Wash, Wet Wash, Family Wash, Finish Wash, Thrift-T Wash

459 W. Main St. — Tel. 333

Minnie Copley, Mgr.

Boost Albemarle

Baldwin Directory Service Is Unique

NO OTHER PUBLISHER IN THE UNITED STATES OFFERS THE PUBLIC A DIRECTORY OF THE TYPE ISSUED BY THE BALDWIN ORGANIZATION. BUSINESS FIRMS USING BALDWIN DIRECTORY SERVICE ARE UNANIMOUS IN THEIR ACCLAIM OF ITS MANY UNIQUE FEATURES

UNIQUE DISTINCTIVE ABCD A BALDWIN CITY DIRECTORY

BALDWIN DIRECTORY COMPANY, Inc.

125 MEETING ST. CHARLESTON, S. C.

BALDWIN AND NEWS & PRESS'

ALBEMARLE

NORTH CAROLINA

BUYERS' GUIDE

AND

CIVIC SECTION

Containing display advertisements of business and commercial establishments, industrial plants and manufacturers; cards of professional men and women, full page announcements of churches, schools, clubs, lodges, associations and other civic institutions, alphabetically classified for convenient use.

The Show Window of Albemarle

. . . AND THE GREATEST OF THESE IS

CHARACTER

A message to parents and educators on the Need of Character-Forming as a Part Of Every Child's Training

CHARACTER, Capacity and Capital are the three standards by which business men judge applicants for credit. And CHARACTER comes first.

For a man may have Capital—plenty of money. He may have Capacity—the ability to earn money. But without Character; the willingness to pay promptly according to agreement—his promises are worthless. The man with character can be depended upon to keep his promises and meet his obligations.

Character is a child's heritage, strengthened by the example of the parent and the precept of the teacher during early years; the formative period.

Character is honor—a high sense of personal responsibility and respect for one's obligations. And every child has the right to be trained in the tenets of honesty and fairness in meeting his obligations. Otherwise his education is incomplete; his chance for success is impaired.

Treat Your Credit as a Sacred Trust

USE YOUR CREDIT FREELY AND PAY ALL BILLS BY THE 10TH OR PROMPTLY AS AGREED

ALBEMARLE MERCHANTS ASSOCIATION

Maralise Hotel **Telephone 491**

"Join the Merchants Association Now"

Central Methodist Church

172 N. SECOND STREET
Telephone 248

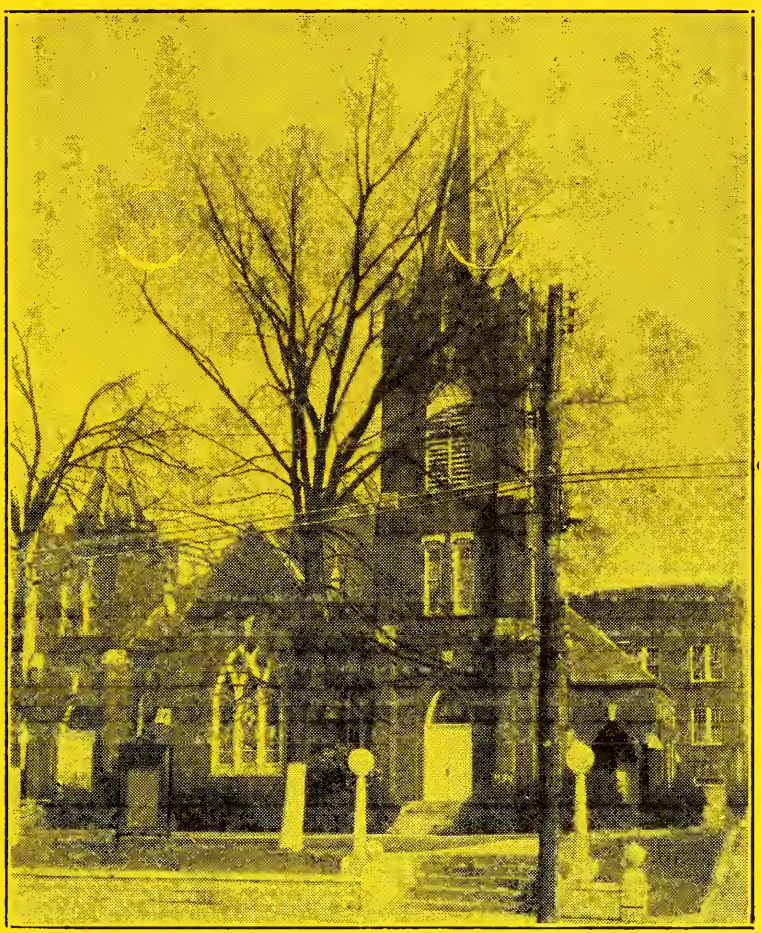

Sundays

9:45 A.M. ---------- Church School
11:00 A.M. ---------- Morning Worship
8:00 P.M. ---------- Evening Worship
(Fall and Winter, 7:30 P.M.)
6:45 P.M. ---------- Young People's Meeting

Rev. R. Dwight Ware, Pastor

137 N. Third Street *Telephone 67*

FIRST LUTHERAN CHURCH

Sundays

Sunday School ---------- 9:45 A.M.

Morning Worship ----------11:00 A.M.

Evening Worship ---------- 7:00 P.M.

(Summer Months 7:30 P.M.)

Luther League ----------6:00 P.M.

Rev. Geo. H. Rhodes, Pastor

236 S. 2d Street *Telephone 174*

ALBEMARLE, N. C.

First Presbyterian Church

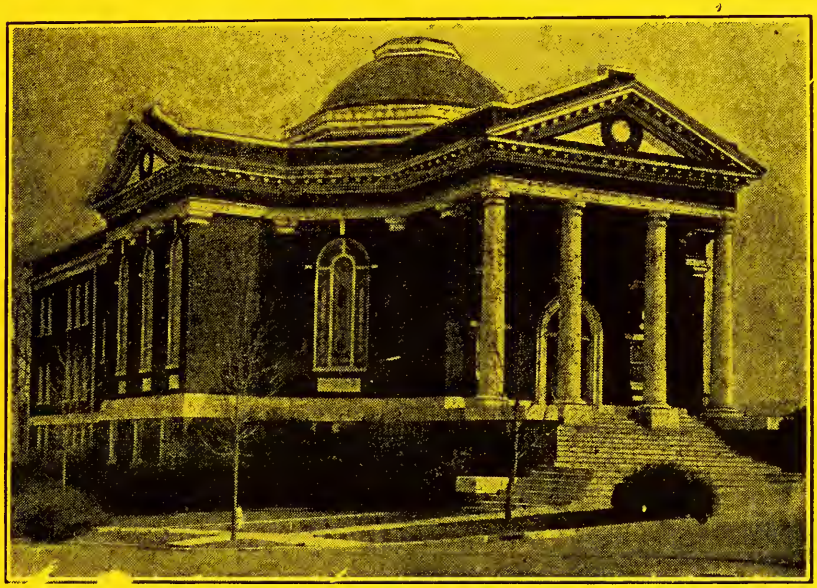

Sundays

Sunday School ---------- 9:45 A.M.
Morning Worship ----------11:00 A.M.
Evening Worship ---------- 7:00 P.M.

Wednesdays

Mid-Week Prayer Service ----------7:30 P.M.

Rev. Chas. D. Whiteley, Pastor

126-28 W. North Street *Telephone 320*

ALBEMARLE, N. C.

Albemarle Chamber of Commerce

•

Membership in the Chamber of Commerce Is Your Civic Duty to Albemarle and Stanly County

•

MARALISE HOTEL TELEPHONE 491

City of ALBEMARLE NORTH CAROLINA

HON. M. JAY HARRIS, Mayor

Board of Aldermen

C. Winfred Gaddy — W. Asher Jenkins
Wm. T. Huckabee, Jr. — T. Finch Morgan
W. Henry Morrow

Attorneys ---------- R. L. Smith & Sons

Clerk and Treasurer ---------- Perry H. Carlton

Engineer ---------- O. Gaines Whitley

Fire Chief ---------- Chas. I. Miller

Police Chief ---------- J. Boger Little

Street Superintendent ---------- Ralph P. Smith

Superintendent of Schools ---------- Claud Grigg

Purchasing Agent and Tax Collector ---------- W. Franklin Snuggs

Water and Light Superintendent ---------- Geo. S. Moore

City Hall -- 144 N. Second St.

PFEIFFER JUN

Misenheimer,

1. Cline Hall
2. Goode Hall
3. Merner Hall

CO-EDUCATIONAL

A STANDARD JUNIOR COLLEGE

MEMBER AMERICAN ASSOCIATION OF JUNIOR COLLEGES

IOR COLLEGE

orth Carolina

4. Rowe Hall

5. Administration Building

6. Jane Freeman Hall

7. President's Home

MEMBER NORTH CAROLINA COLLEGE CONFERENCE

For particulars write: W. S. SHARP, President, Misenheimer, N. C.

Stanly County
NORTH CAROLINA

Commissioners

JOHN L. LITTLE, Chairman

J. V. Barringer — G. C. McManus

Accountant	F. L. Priester
Attorney	H. C. Turner
Clerk of Court	J. A. Little
Coroner	Dr. C. M. Lentz
Farm Agent	J. E. Wilson
Home Agent	Lillie Bradshaw
Register of Deeds	D. L. Crowell
Sheriff	Robert L. Furr
Supt. Public Instruction	J. P. Sifford
Superintendent Health	Dr. W. Nash McKenzie
Supt. Welfare	Otto B. Mabry
Surveyor	Jacob M. Furr, Jr.
Tax Supervisor	Horace Armfield
O. J. Sikes	Judge County Court
R. R. Ingram	County Solicitor

Court House

N. Second Cor. Main — *Albemarle, N. C.*

Cafes

AMERICAN CAFE

(Grover O. Teeter, Prop.)

NEW AND MODERN AIR CONDITIONED

"Home Cooking a Specialty"

REGULAR DINNER, 50c

109 S. 2nd St. Phone 281

Electrical Contractors

E. L. HEARNE

Electrical Contractor

SUPPLIES -- LAMPS -- HEATING APPLIANCES
LAMPS — DOMESTIC AND DELCO LIGHT

134 N. Second St. Phones: Ofc. 297--Res. 247

Furniture

MAXWELL BROS. & COLLINS FURNITURE CO.

FURNITURE R. C. SETZLER, Mgr.
RADIOS
REFRIGERATORS
FLOOR COVERINGS
"WE FURNISH THE HOME COMPLETE" LAMPS, ETC., ETC.

129 N. 1st St. Albemarle, N. C. Phone 54

Gasoline & Oil

ALBEMARLE OIL COMPANY

Incorporated

AMERICAN OIL PRODUCTS AT
MODERN STATIONS — COURTEOUS ATTENTION

Quality Fuel Oil *Special Service*

Stanly News and Press

"YOUR COUNTY NEWSPAPER"

•

ESTABLISHED 1880

•

Complete Local News Coverage
For Stanly County

•

$2.00 per Year by Mail, or 5c per Week
Delivered to your home in Albemarle,
Badin, Norwood or Oakboro.

Mercantile

G. C. MORTON & COMPANY

GENERAL STORE

Dry Goods

Shoes

Notions

403 W. Main St. **Telephone 182**

Printers

CAROLINA PRINTING COMPANY

COMMERCIAL AND JOB PRINTERS

Telephone 416

128 E. Main St. **Albemarle, N. C.**

Theatres

The Alameda Theatre

"Nothing But The Best In Pictures"

M. J. HARRIS E. L. HEARNE

137 No. Second St. **Telephone 297**

Albemarle, North Carolina

GET YOUR CITY TO JOIN THE BALDWIN FAMILY

BALDWIN DIRECTORY COMPANY, Inc.

DIAL 9519 125 Meeting St.

Charleston, S. C.

PROFESSIONAL BLUE BOOK

Lawyers

Robert E. Efird

Attorney-at-Law

Albemarle, N. C.

William Lee Mann

Attorney-at-Law

2-4 Trust Bldg. Albemarle, N. C.

O. J. Sikes

Attorney-at-Law

156 W. Main St. Phones: Office 112, Res. 153

Albemarle, N. C.

Physicians

Drs. Jno. S. and Madge Gaskin

Physicians

138 W. Main St. Phone 383

Albemarle, N. C.

Dr. C. M. Lentz

Physician

211 Hill Bldg. Phones: Office 318, Res. 284

Albemarle N. C.

GET YOUR CITY TO JOIN THE BALDWIN FAMILY

BALDWIN DIRECTORY COMPANY, Inc.

DIAL 9519 125 Meeting St.

Charleston, S. C.

Stanly Funeral Home

OFFICE OF

Stanly Mutual Funeral Assn.

LONNIE M. PERRY, Mgr.

• • •

TELEPHONE 188

for

AMBULANCE SERVICE

• • •

213 North Second Street Albemarle, N. C.

BALDWIN AND NEWS & PRESS'

ALBEMARLE

NORTH CAROLINA

Resident Directory

1940

Containing the full name, husband or wife's name, number of children under 16, designation of home ownership, position and employer and home address of all persons over 16 years of age residing in this city and environs.

The publishers wish to express their appreciation to the business and professional establishments for the splendid cooperation and valuable assistance given them in preparation of this volume.

A list of abbreviations in this directory will be found on the following page and a general index on page 3. The information herein contained was taken by trained enumerators in a house-to-house canvass of the city and adjacent territory, and checked with data supplied by employers. The publishers offer it as the most reliable information available but do not assume any responsibility for errors.

Number of dependents under 16 is indicated after name

ABBREVIATIONS

accnt - accountant
Admn Administration
adv - advertising
agcy - agency
agrl - agricultural
al - alley
agt - agent
Am - American, America
appr - apprentice
archt - architect
assn - association
asst - assistant
atndt - attendant
aud - auditor
auto - automobile
av - avenue
bdg - boarding
bet - between
bey - beyond
bgemn - baggageman
bk - bank
bkbndr - bookbinder
bkpr - bookkeeper
bldg - building
bldr - builder
blk - block
blksmith - blacksmith
blrmkr - boilermaker
blvd - boulevard
br - branch
brklyr - bricklayer
brkmn - brakeman
Bros - brothers
btlg - bottling
© - colored
cabtmkr - cabinetmaker
Capt - Captain
carp - carpenter
cash - cashier
ch - church
chauf - chauffeur
chem - chemical, chemist
chf - chief
chiro - chiropractor
cir - circle
civ - civil
clk - clerk
clnr - cleaner
clo - clothes, clothing
co - company
collr - collector
coml - commercial
comn - commission
cond - conductor
confr - confectioner
constn - construction
contr - contractor
cor - corner
corp - corporation
cred - credit
ctr - cutter
del - delivery
dep - deputy
dept - department
dir - director
dispr - dispatcher
dist - district
div - division
dlr - dealer
Dmnstn - demonstration
dom - domestic
dr - drive, driver
drftsmn - draftsman
drsmkr - dressmaker
dstbtr - distributor
e-E - east
elec - electric, electrical
electn - electrician
elev - elevator
emp - employee
eng - engineer, engine
engvr - engraver
exch - exchange
exp - express
extd - extended
fcty - factory
fdry - foundry
flgmn - flagman
flr - floor
fnshr - finisher
formn - foreman
forwn - forewoman
frt - freight
ft - foot
ftr - fitter
furn - furniture
furn rms - furnished rooms
gdnr - gardner
gds - goods
genl - general
gro - grocer, grocery
h - householder
hd - hand
hdw - hardware
hlpr - helper
hngr - hanger
hosp - hospital
hse - house
hts - heights
hwy - highway
inc - incorporated
ins - insurance
inspr - inspector
instr - instructor
int dec - interior decorator
int rev - internal revenue
jan - janitor
jr - junior
jwlr - jeweler
kpr - keeper
lab - laborer
lbr - lumber
lieut - lieutenant
lino - linotype
lndrs - laundress
lndry - laundry
mach - machinist, machine
mdse - merchandise
mech - mechanic
mechl - mechanical
med - medical, medicine
merc - mercantile
Met - Metropolitan
mfg - manufacturing
mfr - manufacturer
mgr - manager
mkr - maker
mkt - market
mldr - moulder
mlnr - milliner
mn - man
msngr - messenger
mstr - master
mtr - motor
mus - music
Mut - Mutual
n-N - north
Natl - National
no - number
nr - near
(m) - Home Owner
ofc - office
opp - opposite
opr - operator
osteo - osteopath
P O - Post Office
pdlr - peddler
pharm - pharmacy, pharmacist
photog photographer
phys - physician
pk - park
pkr - packer
pl - place
plmbg - plumbing
plmbr - plumber
plshr - polisher
plstr - plasterer
pntr - painter
pres - president
prin - principal
prod - produce
prof - professor
prsfdr - pressfeeder
prsmn - pressman
prntg - printing
ptrnmkr - patternmaker
pub - public
publ - publishing
publr - publisher
purch - purchasing
r - resides
rd - road
R D - Rural Delivery
R R - Railroad
rep - representative
repr - repairer
res - residence
restr - restaurant
ret - retail
Rev - Reverend
rl est - real estate
rm - room
Ry - Railway
Ry MS - Railway Mail Service
s-S - south
sav - savings
sch - school
sec - secretary
sergt - sergeant
serv - service
ship - shipping
sls - sales
slsmgr - salesmanager
slsmn - salesman
slswn - saleswoman
smstrs - seamstress
soc - society
solr - solicitor
Sou - Southern
spl - special
sq - square
sta - station
std - standard
sten - stenographer
stmftr - steamfitter
str - setter
sup - supply
supt - superintendent
supvr - supervisor
surg - surgeon
swtchmn - switchman
tchr - teacher
tech - technical, technician
tel - telephone
teleg - telegraph
ter - terrace
tex wkr - textile worker
tmkpr - timekeeper
tndr - tender
tob - tobacco
trans - transfer, transportation
trav - traveling
treas - treasurer
trk dr - truck driver
trkr - trucker
U S - United States
U S A - United States Army
U S M C - United States Marine Corps
U S N - United States Navy
undtkr - undertaker
uphol - upholsterer
vet - veterinary
v-pres - vice-president
vulc - vulcanizer
w-W - west
whol - wholesale
whse - warehouse
wid - widow
wkr - worker
wks - works
wn - woman
wtchmn - watchman
yd - yard
ydmstr - yardmaster

PROPER NAMES

Abr - Abraham
Alf - Alfred
Alex - Alexander
Arch - Archibald
Aug - August
Arth - Arthur
Benj - Benjamin
Cath - Catherine
Chas - Charles
Danl - Daniel
Edw - Edward
Eliz - Elizabeth
Eug - Eugene
Fredk - Frederick
Geo - George
Jas - James
Jos - Joseph
Kath - Katherine
Margt - Margaret
Michl - Michael
Nathl - Nathaniel
Patk - Patrick
Richd - Richard
Robt - Robert
Saml - Samuel
Sol - Solomon
Steph - Stephen
Theo - Theodore
Thos - Thomas
Wm - William

A TO FIND A NAME YOU MUST KNOW HOW TO SPELL IT

AAA Henry L Harris br mgr **113 S 2d**
A & W Oil Co (Thos R Wolfe) bulk plant Norwood rd nr Aquadale rd
Abernathy Cameron C, CCC Camp r same
Abrams Edwards (Lois W) 2 trav slsmn h 944 Mills
Aderholt Puett H sta atndt Service Oil Co r Norwood N C RD 1
Akridge Lonnie L (Velma C) 3 h 203 Austin
Akridge Velma C (Mrs L L) inspr Lillian Mills r 203 Austin
ALAMEDA THEATRE, Eben L Hearne Mgr, "Nothing But The Best in Pictures" 147 N 2d—Tel 297 (See Buyers Guide)
ALBEMARLE BAKERY (Jas P Hillard V, W Ray and L Roy Whitley) Bakers of Mary Jane" Bread, 120-24 King—Tel 34
Albemarle Beauty Parlor (Roberta Laton) 143 W Main
Albemarle Bowling Alleys (Eunice O Cody) 246 W Main
ALBEMARLE BUILDING & LOAN ASSN, W Erskine Smith Pres, C ~~Winfred~~ Gaddy ~~V-Pres~~, Croson B Miller Sec-Treas, 185 N 2d—Tel 28 (See left top lines)
Albemarle Bus Center (Chas M Nordan) 158 E Main
Albemarle Cemetery, Pee Dee av cor 7th
ALBEMARLE CHAMBER OF COMMERCE, Geo W Laycock Sec, 205 W Main—Tel 491 (See Buyers Guide)
ALBEMARLE—CITY OF
CITY HALL, 144 N 2d
Attorneys, R L Smith & Sons 1-5 Trust Bldg
BOARD OF ALDERMEN, Hon M Jay Harris Chairman, C Winfred Gaddy, Wm T Huckabee Jr, W Asher Jenkins, T Finch Morgan and W Henry Morrow, Members, 1st flr City Hall
Clerk, Perry H Carlton, 1st flr City Hall—Tel 78
Engineer, O Gaines Whitley 2d flr City Hall
FIRE DEPARTMENT, Chas I Miller Chief, 142 N 2d—Tel 391
MAYOR, Hon M Jay Harris, 1st flr City Hall—Tel 233
POLICE DEPARTMENT, J Boger Little Chief, 1st flr City Hall—Tel 32
PURCHASING AGENT, W Franklin Snuggs, 1st flr City Hall—Tel 78
Street Department, Ralph P Smith supt 1st flr City Hall, garage rear 430 W South
SUPERINTENDENT OF SCHOOLS, Claud Grigg, 266 N 3d—Tel 470
TAX COLLECTOR, W Franklin Snuggs, 1st flr City Hall—Tel 78
Treasurer, Perry H Carlton 1st flr City Hall
WATER & LIGHT DEPARTMENT, Geo S Moore Supt, Office 2d flr City Hall—Tel 74, Garage rear 430 W South—Tel 378-W
ALBEMARLE COAL & ICE CO, Carl E Giles Mgr, Office and Plant, 518 W Hearne—Tel 91
Albemarle Coca-Cola Bottling Co J Lucas Snyder (Charlotte N C) pres Geo C Snyder (Charlotte N C) v-pres Patk O Skidmore sec-treas, Clyde A Skidmore asst sec-treas 115-19 W South
Albemarle DOKK Club Henry Forrest sec meets Thursday 7:30 pm 3d flr Trust Bldg
Albemarle Dental Laboratory (Jos C Eiker) 3 Heath Bldg
Albemarle Drug Co (Wm L Lamar) 101 S 2d
Albemarle Fish Market (Danl C Griggs) 137 E Main
Albemarle Greenhouses The (W Paul Ivey) florists 1024 Pee Dee av
Albemarle High School Alton B Gibson prin 266 N 3d

Albemarle High School Athletic Field 284 N 3d

ALBEMARLE INSURANCE AGENCY INC, S Loy Gulledge Pres, Joe R Kluttz Sec Reggie A Crowell Jr Treas, General Insurance, 112 W Main—Tel 90 (See right bottom lines)

Albemarle Ladie Lounge Mrs Minnie Johus hostess 117 S 2d

Albemarle Lions Club Henry Harris sec meets Wednesday 12:15 pm Hotel Albemarle

Albemarle Lodge No 112 K of P Hugh Page sec meets Tuesday 7:30 pm 3d flr Trust Bldg

Albemarle Mattress Co (J Lawson Furr) mfrs 113-15 Salisbury

ALBEMARLE MERCHANTS ASSN, Geo W Laycock Executive Sec, 205 W Main—Tel 491 (See Buyers Guide)

Albemarle Municipal Park, S 2d nr Englewood av

ALBEMARLE MUSIC STORE INC, J Milton Brown Pres, Mrs Louise P. Brown Sec-Treas, Musical Instruments, Radios and Electrical Appliances, 235 W Main—Tel 543 (See right bottom lines)

ALBEMARLE OIL CO D Augustus Holbrooks Pres-Treas, Crayon C Efird V-Pres, John B Boyett Sec-Mgr, Distributors of Amoco Gas and Oil, U S Tires, Tubes and Batteries, Norwood rd nr Aquadale rd—Tel 55 (See right top lines and Buyers Guide)

Albemarle Plumbing & Heating Co, Hugh S Ritchie pres, Mrs Mary H Ritchie v-pres, Marshall W Herrin sec-treas, 539-41 W Main

Albemarle Post No 2908 VFW Abe W King adjutant meets 2d and 4th Friday 7 pm Poplin Grove, Norwood rd

ALBEMARLE RADIO CO (John W "Pete" and Titus D Almond, Clyde O Josey) Radio and Refrigerator Sales and Service, 123 S 2d—Tel 33

Albemarle Repair Shop (Jas E Redwine) auto reprs 1137 E Main

Albemarle Retreading Co (R Clyde Morgan, Sidney A Clark) tires, 465 W Main

Albemarle Rotary Club Albert Allen sec meets Thursday 12:15 pm Hotel Albemarle

ALBEMARLE TELEPHONE CO, Grady B Blackwelder Local Mgr 107 S 2d—Tels 290 and 490

Albright Dewey M yarn weigher Wiscassett Mills r 1014 Wiscassett

Albright Fred W student r 1014 Wiscassett

Albright Jos W (Ella S) (H) tex wkr Wiscassett Mills h 1014 Wiscassett

Albright Vera E nurse 1014 Wiscassett r same

Aldridge Adam D (Sallie C) picker Wiscassett Mills h 215 (143) Salisbury av

Aldridge Della H Mrs pairer Lillian Mills r 239 E Main

Aldridge Edna topper Lillian Mills r 704 E Main

Aldrige Edw (Odessa C) 2 knitter Wiscassett Mills h 726 (441) N 3d

Aldredge Estelle H (Mrs J C) topper Lillian Mills r 704 E Main

Aldridge Florence L (Mrs R E) winder Wiscassett Mills r 310 (29) Salisbury,av

Aldridge Jas r 608 (820) Graham

Aldridge Jerry V emp Efird Mfg Co r RD 1

Aldridge Joe C (Estelle H) opr Lillian Mills h 704 E Main

Aldridge M Bud r 608 (820) Graham

Aldridge Odessa C (Mrs Edw) tex wkr Wiscassett Mills r 726 (441) N 3d

Aldridge R Earl (Florence L) 1 card grinder Wiscasett Mills h 310 (29) Salisbury av

Aldridge Zeb V (Evie S) 3 knitter Wiscassett Mills h 737 (437) N 4th

Alexander Jas (Girtha) dish washer Am Cafe h Summit av nr S 5th

Alexander Marion servicemn Farmers Cooperative Exch r Mooresville N C

Allan Duncan M (Ruth H) 2 (Allan's M System Store) h 707 E Main

Allan Kath C (wid Alex) r 707 E Main

Allan's M System Store (Duncan M Allan) gros 132 S 2d

Allen Albert sec Albemarle Rotary Club r Badin N C

Allen Albert H blksmith WPA r Norwood N C RD 1

Allen Annie D emp Efird Mfg Co 225 N Depot

Allen Benj © (Minnie) 4 lab Sou Ry Co h Huckabee nr Sibley
Allen Blanche P (Mrs J J) spinner Wiscassett Mills r 730 N W Depot
Allen Clothing Store Inc Am C Lentz pres-treas Mrs Mary L Efird v-pres Eug C Smith sec 102 S 2d
Allen Gabriel W (Mary M) comber fixer Efird Mfg Co h 811 Efird
Allen Gladys P student r 205 Ludlow
Allen Hattie S emp Efird Mfg Co r RD 1
Allen Jack © lab City St Dept r RD 1
Allen Jack, USN r 811 Efird
Allen John T (Rosa W) speeder opr Wiscassett Mills h 205 Ludlow
Allen Jos r 811 Efird
Allen Junius J (Blanche P) tex wkr Wiscassett Mills h 730 N W Depot
Allen Mary emp Efird Mfg Co r RD 1
Allen Mary C (wid J R) r 919 Pee Dee av
Allen Mary M (Mrs G W) emp Efird Mfg Co r 811 Efird
Allen Maxine © cook 1142 E Main
Allen Ned B (Sunie T) emp Efird Mfg Co h 327 N Depot
Allen Richd P emp Efird Mfg Co r Oakboro N C RD 1
Allen Robt © car washer Morgan Mtr Co r Norwood N C
Allen Saml © car washer Morgan Mtr Co r Norwood N C
Allen Sunie T (Mrs N B) looper Wiscassett Mills r 327 N Depot
Allman L Edith spooler Wiscassett Mills r 915 Bost
Almond A K hauler Carnation Co r RD 5
Almond Alice S (Mrs Isaac) topper Lillian Mills r 1306 E Main av
Almond Annie P (wid W P) Ⓗ h 705 Long
Almond Bertha H (wid L M) 1 Ⓗ h 430 S 3d
Almond C Barrett bench mn Stanly Lbr Co Inc r RD 4
Almond C Brady emp Efird Mfg Co r 716 Mills
Almond Carroll hlpr Lorch Plmbg Co r RD 4
Almond Cassie L (Mrs H R) winder Wiscassett Mills r 730 N W Depot
Almond Cecil cabt mkr Piedmont Fixture & Mantel Co Inc r Charlotte hwy RD 4
Almond Charlie B emp Efird Mfg Co r 716 Mills
Almond Clara M emp Efird Mfg Co r 915 Bost
Almond Claude J (Viola R) 1 tex wkr Wiscassett Mills h 612 (821) Graham
Almond Coolidge F student r 425 W South
Almond Craven J (Vera) 2 Ⓗ h 318 Brooks
Almond Craven P clk P E Herrin Gro r 1807 West End av
Almond D C (Mary L) 1 tex wkr Wiscassett Mills r 604 (819) Graham
Almond Ethel presser Copley Lndry & Dry Clnrs r RD 3
Almond Etta L emp Efird Mfg Co r 716 Mills
Almond Ezra C (Mormen L) slsmn Morrow Bros & Heath Co r RD 3
Almond F Laura (wid J W) Ⓗ h 1141 Pee Dee av
Almond Flossie H (Mrs J F) spooler Wiscassett Mills r 708 (743) Salisbury av
Almond Frances R (wid M M) 1 r 504 Wiscassett
Almond G Frank (Lesta) Ⓗ h 425 W South
Almond Geo A (Lena L) 1 h 716 Mills
Almond Gladys B (Mrs R W) winder Wiscassett Mills r 724 Long
Almond Green emp Efird Mfg Co r RD 2
Almond Grover C (Lessie Y) 1 section hd Wiscassett Mills h 214 (147) Salisbury av
Almond Harrie G tex wkr Wiscassett Mills r 612 (821) Graham
Almond Harry T atndt Am Service Sta r 1306 E Main av
Almond Harvey S (Trula) 2 slsmn Lowder Hdw Co Inc r RD 4
Almond Henry R (Cassie L) dr E & H Trucking Co r 730 N W Depot

Almond Herman S (Karleen S) 1 knitter Wiscassett Mills h 1446 Hickory av
Almond Horace D (Ruth H) knitter Wiscassett Mills r 269 N 5th
Almond Hubert mach opr Wiscassett Mills r 705 Long
Almond Hubert L student r 716 Lowder
Almond Hugh H r 430 S 3d
Almond Hurley H (Hattie F) Ⓗ wtchmn Sou Flour Mills Inc h 1019 Maple
Almond I Hurl (Mattie L) Ⓗ h 150 S Morrow av
Almond I Hurl Jr student r 140 S Morrow av
Almond Iris J clk Helms Mtr Exp r 716 Lowder
Almond Isaac (Alice S) 1 Ⓗ collr Stanly Hdw Co Inc h 1306 E Main av
Almond John F (Flossie H) 4 tex wkr Wiscassett Mills h 708 (743) Salisbury av
Almond John W (America M) Ⓗ tex wkr Wiscassett Mills h New Salisbury rd RD 2
ALMOND JOHN W "Pete" (Kath M) Ⓗ (Albemarle Radio Co; T D Almond & Son) h 416 Montgomery av—Tel 665
Almond Jos r 122 S Morrow av
Almond Judson electn r 233 N 2d
Almond Julia W Mrs r 220 Ludlow
Almond Kath M (Mrs J W) mus tchr City Schs r 416 Montgomery av
Almond Lemuel R (Dallie C) 3 Ⓗ bkpr Efird Mfg Co h 716 Lowder
Almond Lena L (Mrs G A) emp Efird Mfg Co r 716 Mills
Almond Lessie Y (Mrs G C) yarn inspr Wiscassett Mills r 214 (147) Salisbury av
Almond Luther R (Mary H) 3 h 720 Hill
Almond Maggie L (Elite Beauty Shoppe) r RD 4
Almond Mormen L (Mrs E C) slswn Efird's Dept Store r RD 3
Almond Prince J (Ruby M) oiler Wiscassett Mills r 206 Ludlow
Almond Ralph C (Rena) tex wkr Wiscassett Mills h 504 (613) N W Mason
Almond Raymond W (Gladys B) 1 mach opr Wiscassett Mills h 724 Long
Almond Robt dep County Sheriff r RD 4
Almond Roger clk East Main Gro r 1306 E Main av
Almond Ruby E (Mrs S T) winder Wiscassett Mills r 1138 (801) Oak
Almond Ruby M (Mrs P J) winder Wiscassett Mills r 206 Ludlow
Almond Ruth H (Mrs H D) looper Wiscassett Mills r 269 N 5th
Almond Sarah H (wid H P) r 209 (141) Salisbury av
Almond Scena O r 1141 Pee Dee av
Almond Shellie T (Ruby E) 2 tex wkr Wiscassett Mills h 1138 (801) Oak
Almond T D & Son (Titus D and John W) gros 126 N 2d
Almond T Viola emp Efird Mfg Co r 716 Mills
Almond Titus D (Margt L) Ⓗ (Albemarle Radio Co; T D Almond & Son) h 907 Pee Dee av
Almond Ulysses S (Ora Lee) asst dyer Wiscassett Mills h 716 (542) N 4th
Almond Viola R (Mrs C J) spooler Wiscassett Mills r 612 (821) Graham
Almond Wm D (Pattie T) h 506 Hill
Almond Wm D mach opr Sibley Mfg Co Inc r RD 1
Almond Wm M (Julia P) h 704 Austin
Alston Bessie L tchr Central Elementary Sch r 115 E North
Alston Jos J clk CCC Camp r same
AMERICAN CAFE (Grover C Teeter) "Albemarle's Leading Restaurant," 109 S 2d—Tel 281 (See Buyers Guide)
American National Insurance Co Chas A Reap genl agt 156 W Main
American Service Station (E Basil Smith Jr) 305 S 2d
Anavantt J L © lab City Street Dept r Kingville
Anderson Cath opr Bertie's Beauty Salon r 328 E Main
Anderson Daisy B (wid J N) tchr Efird Sch h 131 E North apt 4

Anderson Edw C (Nell C) 1 Ⓗ formn WPA h S 5th nr E Park av
Anderson Florence C (wid F W) Ⓗ h 258 E Main
Anderson Fred W (Mary F) 1 auto repr and service sta 250 E Main h 136 E South
Anderson J Carter jan County Court Hse r 258 E Main
Anderson Ruby student r S 5th nr E Park av
Anderson Sallie L h 258 E Main
Andrews Bertha L (Mrs J A) winder Efird Mfg Co r 705 Hill
Andrews Dallas B (Mrs J W) emp Efird Mfg Co r 703 Love
Andrews Edw r 1010 Hill
Andrews Jas A (Bertha L) 1 knitter Lillian Mills r 705 Hill
Andrews Jas A (Lizzie R) 1 sweeper Wiscassett Mills h 1010 Hill
Andrews John W (Dallas B) 2 emp Efird Mfg Co h 703 Love
Andrews Julius F pntr John Underwood r 1023 N W Oakwood av
Andrews Priscilla J (wid J L) r 1023 N W Oakwood av
Andrews Robt sweeper Wiscassett Mills r 1010 Hill
Andrews Robt F sch tchr r 611 Pee Dee av
ANDREW S RALPH (Lottie L) 2 Ⓗ V-Pres Press Printing Co, h 1116 W Main—Tel 523
Andrews S Ralph Jr student r 1116 W Main
Archer Florence winder Wiscasett Mills r 707 Holly
Archer Fred (Ila) 3 meat ctr h 458 S 1st
Archer J Vernie (Cannie S) 5 clk Five Point Lunch h 411 E Main
Archer John C (Nettie E) Ⓗ service sta 706 Concord rd h 707 Holly
Archer Julius L r 707 Holly
Arey Adam P hlpr Wiscassett Mills r 219 Austin
Arey Cardell W (Vivian I) 2 tex wkr r 211 Austin
Arey Chas C hauler Carnation Co r New London N C
Arey Cornelia S (Mrs W A C) seamer Wiscassett Mills r 434 N 4th
Arey Esther B (wid C W) emp Efird Mfg Co h 704 Mills
Arey Hulon B (Lottie S) 4 emp Efird Mfg Co h 709 Mills
Arey J Frank (Hattie L) 3 pipe wkr Wiscassett Mills h 710 N Depot
Arey J Woodrow (Rachel L) dye mn Wiscassett Mills h 447 Brown av
Arey John C (Margt P) 1 carp r 219 Austin
Arey Lottie S (Mrs H B) emp Efird Mfg Co r 709 Mills
Arey Rachel L (Mrs J W) topper Wiscassett Mills r 447 Brown av
Arey Richd A (Frances H) Ⓗ cabt mkr Piedmont Fixture & Mantel Co Inc h 1113 Cannon av
Arey Richd S bkpr Stanly Hdw Co Inc r 1113 Cannon av
Arey Wm A C (Cornelia S) emp Efird Mfg Co h 434 N 4th
Armfield C Heath interviewer State Unemployment Compensation Comn r 215 S 4th
Armfield Horace (Ora M) Ⓗ County Tax Supvr h 215 S 4th
Armstrong Amos © (Fannie) lab WPA h Summit av nr S 5th
Armstrong Rubie T tchr West Albermarle Sch r 115 E North
Arnette Otto, CCC Camp r same
Ashby Jessie business mgr Stanly Genl Hosp Inc r same
Ashby Susie E (wid Walter) emp Efird Mfg Co h 742 Austin
ATKINS GROCERY (Wm S Atkins) Groceries, Meats and Produce, 415 W Main—Tel 35, Branch 504 N 4th—Tel 86
Atkins Harry B (Ina P) 1 Ⓗ h 427 Pee Dee av
ATKINS WM S (Bessie L) 2 (Atkins Grocery) h 223 Love—Tel 635
ATLANTIC CO, Carl E Giles Mgr, Wholesale Beer, 518 W Hearne—Tel 91
Ausband Frances clk Purcell Drug Co Inc r 521 S 2d
Ausband Lee C (Sarah E) h 521 S 2d
Ausband Z Vance (Eloise M) 1 slsmn h 528 E Main apt 1

Austin A Clay r 127 Harwood
Austin A Lee (Onnie C) 3 solr Jolly Dry Clnrs h 1236 Hollywood ter
Austin Artis L (Mrs Craven) spinner Wiscassett Mills r 316 Glenn
Austin Beatrice student r 407 Concord rd
Austin Bertha B (Mrs Geo) emp Efird Mfg Co r 912 Bost
Austin Charlie D emp Efird Mfg Co r RD 2
Austin Clarence W (Vera M) 1 bale opener Wiscassett Mills h 409 (951) Fairview
Austin Claude L (Ruby B) 1 mach Wiscassett Mills r 515 Concord rd
Austin Clayton presser Service Cleaning Co r Badin N C
Austin Clyde E (Juanita) phr Sou Flour Mills Inc h 446 S 1st
Austin Clyde L (Mallie A) 1 tex wkr Wiscassett Mills h 415 (764) Graham
Austin Coleman student r 407 Concord rd
Austin Craven (Artis L) twister Wiscassett Mills r 316 Glenn
Austin Daisy B (Mrs D A) emp Efird Mfg Co r 336 S 1st
Austin Darwood A (Daisy B) 2 oven mn Albemarle Bakery h 336 S 1st
Austin Dewitt h 136 N Depot
Austin Elwood mach opr Wiscassett Mills r 1115 N W Depot
Austin Emma W (Mrs H C) winder Wiscassett Mills r 426 (1005) Fairview
Austin Ethel seamer Wiscassett Mills r 839 Woodland
Austin Eug W emp Smith Bakery r 817 N W Oakwood av
Austin Eva emp Efird Mfg Co r 407 Concord rd
Austin Geo r 1115 N W Depot
Austin Geo D (Bertha B) 2 emp Smith Bakery h 912 Bost
Austin Hallie H (Mrs P L) emp Efird Mfg Co r 415 Love
Austin Hattie B spooler Wiscassett Mills r 426 (1005) Fairview
Austin Hazel hosiery wkr Wiscassett Mills r 430 N 4th
Austin Henry C (Emma W) blksmith City Repair Shop h 426 (1005) Fairview
Austin Henry M formn U S Natl Pk Service r Badin rd RD 1
Austin J Clayton (Margt F) 2 tex wkr Wiscassett Mills h Old Salisbury rd RD 3
Austin Jacob P (Nellie K) (H) meat ctr Vernon Hunsucker h 1115 N W Depot
Austin Jas R (Verona E) 4 (H) body bldr Austin & Lowder h 250 N 4th
Austin Jason T (Maggie H) emp Efird Mfg Co h 138 N Depot
Austin Jasper A mech City Repair Shop r 839 Woodland
Austin John C (Mary F) 2 (H) blksmith Austin & Lowder h 127 Harwood
Austin John K (Margt T) 3 doffer Wiscassett Mills h 215 (157) Leslie
Austin John R student r 127 Harwood
Austin Laura C (wid H A) r 920 Monroe
Austin Lillie L (Mrs W H) spinner Wiscassett Mills r 316 Glenn
Austin Lonnie E emp Efird Mfg Co r 438 S 1st
Austin Lyman D (Petoria R) 2 lino opr Press Prntg Co h 611 E Main
Austin M Rowena spinner Wiscassett Mills r 628 (920) Edgemont
Austin Maggie H (Mrs J T) emp Efird Mfg Co r 138 N Depot
Austin Mallie L (Mrs C L) tex wkr Wiscassett Mills r 415 (764) Graham
Austin Margt tex wkr Wiscassett Mills r 817 N W Oakwood av
Austin Margt T (Mrs J K) spinner Wiscassett Mills r 215 (157) Leslie
Austin Martha R (wid R E) r 918 Pee Dee av
Austin Mary L (wid J E) (H) h 407 Concord rd
Austin Mildred student r 817 N W Oakwood av
Austin Onnie C (Mrs A L) looper Lillian Mills r 1236 Hollywood ter
Austin Pallie B Mrs 1 emp Efird Mfg Co r 309 Love
Austin Paul L (Hallie H) 1 trk dr Palmer Stone Wks Inc h 415 Love
Austin Petoria R (Mrs L D) topper Lillian Mills r 611 E Main
Austin Ramelle F (Mrs R I) sec County Tax Collr r 237 6th

Austin Ray I (Ramelle F) Ⓗ knitter Wiscassett Mills h 237 6th
Austin Robt W (Mallie D) 2 chf clk Wiscassett Mills h 324 N 1st
Austin Robt W Jr student r 324 N 1st
Austin Roy (Pearl E) overseer Wiscassett Mills r 616 (822) Graham
Austin Ruby B (Mrs C L) spinner Wiscassett Mills r 515 Concord rd
Austin Travis J (Attie B) Ⓗ (City Repair Shop) h 839 Woodland
Austin Vera M (Mrs C W) winder Wiscassett Mills r 409 (951) Fairview
Austin W Henry (Lillie L) doffer Wiscassett Mills r 316 Glenn
Austin Walter J (Louretta S) sweeper Wiscassett Mills h 628 (920) Edgemont
Austin Walter L (Austin & Lowder) r New London N C
Austin Willard (Ila M) 2 mech Auten-Wolfe Mtr Co h 432 S 1st
Austin Wm M (Bertie J) Ⓗ blksmith h 817 N W Oakwood av
Austin & Lowder (Walter L Austin, John B Lowder) auto reprs Old Salisbury rd RD 3
Auten John A student r 907 E Main
Auten John N (Elsie T) 1 Ⓗ (Auten-Wolfe Mtr Co) h 907 E Main
Auten Rebecca r 907 E Main
Auten-Wolfe Motor Co (John N Auten, Thos R Wolfe) autos 205-07 S 2d
Avenette Jonas © (Tillman) Ⓗ lab City Street Dept h Kingville
Ayers Ida R (Mrs W C) slswn J E Penney Co Inc r 312 E South
Ayers Wm C (Ida R) knitter Wiscassett Mills r 312 E South.

B TO FIND A NAME YOU MUST KNOW HOW TO SPELL IT

Bagwell Albert L (Jessie L) 4 mech Morton Service Sta h 436 Brown av
Bailey Agnes emp Efird Mfg Co r 1469 White Oak av
Bailey Ernest J emp Efird Mfg Co r 827 Mills
Bailey Frances E r 823 Lowder
Bailey Fred L emp Efird Mfg Co r 827 Mills
Bailey Jas M emp Efird Mfg Co r Pine Tree ter nr Norwood rd
Bailey Joel C r 823 Lowder
Bailey Louella S (wid J M) r 929 Hill
Bailey Snow F (wid C L) h 827 Mills
Bailey T Mailon (Mary F) 1 carp h 823 Lowder
Bailey Wm E (Sarah E) 4 swtchbd opr Carolina Aluminum Co h Pine Tree ter nr Norwood rd
Baker Bernice B Mrs inspr Wiscassett Mills r 337 E Oakwood av
Baker Frank (Mae B) stone ctr h 829 Lowder
Baker Frank M Jr, USMC r 829 Lowder
Baker Henry B (Nettie S) frame hd Wiscassett Mills h 518 (616) N W Mason
Baker Marshall frame hd Wiscassett Mills r 518 (616) N W Mason
Baker Susan W (wid Emanuel) r 703 Love
Baker Willa E spinner Wiscassett Mills r 518 (616) N W Mason
Baker Wm L student r 829 Lowder
Baldwin Armon W (Onnie B) 2 section hd Efird Mfg Co h 740 Efird
Baldwin Carl H (Maude E) 1 Ⓗ (Baldwin Service Sta) h New Salisbury rd RD 2
BALDWIN DIRECTORY CO INC, Albert Orth Pres-Treas, Louis A R Nelson Sec, World's Largest Independent City Directory Publishers. Originators of the ABCD Type City Directory, Publishers of the 1940 Albemarle City Directory, Home Office 125 Meeting St., Charleston, S. C.
Baldwin Onnie B (Mrs A W) emp Efird Mfg Co r 740 Efird

Baldwin Service Station (Carl H Baldwin) New Salisbury rd RD 2
Ballard Carl B tex wkr Wiscassett Mills r 1466 Hickory av
Ballard Chloe M (Mrs J W) emp Efird Mfg Co r 710 Rogers
Ballard E B (Olene) knitter Wiscassett Mills r 611 E Oakwood av
Ballard Floyd clk John B Ballard r RD 3
Ballard Jennings H emp Efird Mfg Co r RD 3
Ballard Joel H r 123 6th av
Ballard Joel W (Chloe M) 1 emp Efird Mfg Co h 710 Rogers
Ballard John B card grinder Efird Mfg Co r RD 3
Ballard John B (Phronia McS) Ⓗ gro Old Salisbury rd RD 3 r RD 3
Ballard Melton J emp Efird Mfg Co r Old Salisbury rd RD 3
Ballard Olene (Mrs E B) inspr Wiscassett Mills r 611 E Oakwood av
Baltimore Beauty Shop (Geraldine A Peeler, Mrs Lucille Furr) 129 W Main
Bame Fannie A (Mrs Mitchell) emp Efird Mfg Co r 733 Efird
Bame Mitchell (Fannie A) 1 hlpr WPA r 733 Efird
Banger Fannie © 1 cook r Kingville
Banger John © r Kingville
Bangle Hilbert © lab Palmer Stone Wks Inc r Kingville
Bangle Jesse E (Mertie P) Ⓗ cabt mkr Stanly Lbr Co Inc h 222 2d av
Bangle Marguerite V r 222 2d av
Banner David opr Wiscassett Mills r 125 S 5th
Banning Eloise E social wkr WPA r 323 S 3d
Barbee Allen J (Louice H) 1 emp Efird Mfg Co h 710 Mills
Barbee Arth F (Pearl B) 2 speeder opr Wiscassett Mills h 310 (705) Watts
Barbee Ellis F emp Efird Mfg Co r Oakboro N C RD 1
Barbee Estelle r 1305 Pickler
Barbee Grace C (Mrs John) inspr Lillian Mills r 221 Cherry
Barbee Grover W emp Efird Mfg Co r 310 N Depot
Barbee Hoyle emp Efird Mfg Co r Stanfield N C RD 1
Barbee Jack W emp Efird Mfg Co r Stanfield N C RD 1
Barbee Johnnie W (Grace C) emp Efird Mfg Co r 221 Cherry
Barbee Jonah P (Dora A) 5 Ⓗ emp Carolina Aluminum Co h 1129 Wood
Barbee Lane D section hd Efird Mfg Co r 310 N Depot
Barbee Lonnie W (Clee C) 1 carp h 424 Stonewall
Barbee Louise H (Mrs A J) emp Efird Mfg Co r 710 Mills
Barbee Luther emp Efird Mfg Co r Oakboro N C RD 1
Barbee Martha L (wid W M) r 713 E Main
Barbee Mathew M (Annie A) 6 Ⓗ card grinder Wiscassett Mills h 1305 Pickler
Barbee Monnie W (Mrs R G) tex wkr Wiscassett Mills r 503 (637) Watts
Barbee Pauline r 1305 Pickler
Barbee Pearl B (Mrs A F) winder Wiscassett Mills r 310 (705) Watts
Barbee Pearson W (Bedie G) 1 yd formn Efird Mfg Co h 417 Austin
Barbee Robt G (Monnie W) 1 tex wkr Wiscassett Mills h 503 (637) Watts
Barbee Rosa B emp Efird Mfg Co r 310 N Depot
Barbee Tiny L emp Efird Mfg Co r 310 N Depot
Barbee Trula B emp Efird Mfg Co 1104 Wiscassett
Barbee Vernon B (Dora C) 1 emp Efird Mfg Co h 915 Bost
Barbee Wm A (Dallia H) emp Efird Mfg Co h 310 N Depot
Barbee W Theo (Trula B) 2 Ⓗ emp Efird Mfg Co h 1104 Wiscassett
Barden Jas T Jr (Isabelle C) 1 (White Front Tire Co) h 138 S 3d apt 103
Barber Raymond C (Mabel C) slsmn Albemarle Mus Store Inc h 711 Montgomery av
Barner Maceo Ⓗ cook Hotel Albemarle Coffee Shoppe r Kingville
Barnhardt Virginia sewing rm supvr WPA r Norwood N C

Barnhill Conie M, CCC Camp r same
Barnes Clifford © (Anna) 1 h Summit av nr S 5th
Barnes Hubert H (Mildred C) service sta atndt r 301 Ridge
Barnes Ishmael L (Lois L) 1 tex wkr Wiscassett Mills r 303 N Broome
Barnes Robt K (Onnie E) (H & L Gro) r New London N C
Barnes Walter W (Nellie E) 3 tex wkr Wiscassett Mills h 710 N 2d
Barnett Frances nurse County Health Dept h 138 S 3d apt 204
Barrentine Andrew W (Clara) service sta Norwood rd nr Pine Tree ter r 1827 Cedar av
Barrentine Juanita student r 1827 Cedar av
Barnette Henry © (Sallie) 3 gdnr The Albemarle Greenhouses h Kingville
Barrett Connelly © (Mildred) 2 (H) dr Albermarle Ice & Coal Co h Kingville
Barrett Etta © 1 cook h Kingville
Barrett Fannie W (wid W A) h 108 E North
Barrett Lee © (Odessa) 1 lab Wiscassett Mills h Kingville
Barrett Mollie © r Kingville
Barrier Ara H (Mrs C W) winder Wiscassett Mills r 214 Glenn
Barrier Blanche M (wid H W) pairer Lillian Mills h 123 N 5th
Barrier Cager W (Ara H) section hd Wiscassett Mills h 214 Glenn
Barrier Earl (Zora B) mech H P Efird Co r Richfield N C
Barrier Esther H emp Efird Mfg Co r New London N C RD 1
Barrier Jas P (Nell L) 1 clk H & L Gro h 827 N 2d
Barrier Ray W clk H & L Gro r 437 (516) N W Mason
Barrier Ruth M ofc sec Efird Mfg Co r 123 N 5th
Barrier Sam W (Foy F) chem Wiscassett Mills h 411 N 1st
Barringer Annie L T (Mrs H D) topper Wiscassett Mills r 823 N 2d
Barringer Cora L r 604 (737) Watts
Barringer Gleason C warper Wiscassett Mills r 604 (737) Watts
Barringer Howard D (Annie L T) 1 mach opr Wiscassett Mills h 823 N 2d
Barringer Howard F (Pauline H) 2 (Barringer Radio Service) h 703 (433) N 4th
Barringer John V (Ella L) 2 dist mgr Jefferson Std Life Ins Co member County Bd of Comnrs r Norwood N C
Barringer Ora M tex wkr Wiscassett Mills r 604 (737) Watts
Barringer Pauline H (Mrs H F) topper Wiscassett Mills r 703 (433) N 4th
Barringer Pearl H emp Efird Mfg Co r Richfield N C RD 2
Barringer Radio Service (Howard F Barringer) reprs 704 (433) N 4th
Barringer Roy car washer G C McManus Co Inc r Richfield N C RD 2
Barringer Saml C (Mettie H) 2 comber Wiscassett Mills h 604 (737) Watts
Bass H Gordon (Lois D) 1 h 215 7th
Bass Lois D (Mrs H G) inspr Lillian Mills r 215 7th
Bass Virginia student r 215 7th
Batten Alice S (wid V D) r 226 E North
Batton Geraldine H Mrs 1 r 510 Wiscassett
Baucom Cornelius W (Leora M) 1 baker Smith's Bakery r 309 Cannon av
Baucom Leora M (Mrs C W) seamer Wiscassett Mills r 309 Cannon av
Baxley Chas (Pattie S) frame hd Wiscassett Mills r 810 Hill
Baxley Pattie S (Mrs Chas) spinner Wiscassett Mills r 810 Hill
Beal Benj S (Vera E) 2 (Purol Service Sta) h 111 N 4th
Beal Vera E (Mrs B S) hosiery wkr Wiscassett Mills r 111 N 4th
Beam Charlotte tchr Central Elementary Sch r 138 S 3d apt 104
Beam Wm F (Margt F) (Pepsi-Cola Whse) h 315 S 2d apt 1
Beaman Ina r Badin rd RD 1
Bean Jas R (Julia H) farmer h 506 Wiscassett
Beazley Estelle (Haynie's Beauty Shoppe) r 328 S 1st

Beatty Feaster © (Martha) r Kingville
Beatty John D student r 306 S 3d
Beatty Marvin E (Mary G) 1 asst div eng State Hwy & Pub Wks Comn h 306 S 3d
Beaver H Geo (Foda S) 2 Ⓗ plmbr J E Gantt Plmbg & Heating Co h 1325 Sunset av
Beavers Pauline student r 515 Pee Dee av
BEAVER W BERLY (Pauline H) 1 Ⓗ V-Pres Cabarrus Bank & Trust Co, h 515 Pee Dee av—Tel 438
Beck Annie L cash Jefferson Std Life ns Co r Badin N C
Beck L Patk prin East Albemarle Sch r Badin N C
Beeker O John (Pattie S) Ⓗ atndt Am Service Sta h 703 Montgomery av
BELK'S DEPARTMENT STORE, Willie W Jordan Mgr, Men's, Women's and Children's Clothing, Shoes and Furnishings, 119-23 W Main—Tel 265 (See right top lines)
Bell Aldera P (Mrs Frank) topper Wiscassett Mills r 1415 E Main
Bell Claude trk dr Service Oil Co r 1415 E Main
Bell Frank (Aldera P) trk dr r 1415 E Main
Bell Jasper A Ⓗ hlpr WPA h 1415 E Main
Bell Rachel r 1415 E Main
Bell Walsie ofc sec Wiscassett Sch r RD 2
Bennett Ethel © cook 312 S 1st
Bennett John © (Cornelia) Ⓗ waiter Hotel Albemarle Coffee Shop h Kingville
Bennett Mary © 1 cook r Kingville
Bennett Ruth hosiery wkr Wiscassett Mills r 637 (523) N 5th
Barrett Sarah © cook 222 S 3d
Benson Beulah L Mrs spinner Wiscassett Mills r 928 Hill
Benton Louise © maid 126 S 3d
Benson Robt student r 1206 E Main
Benson Saml A (Xoravil) mach Edw C Miller h 1206 E Main
Benson Wm usher Stanly Theatre r 1206 E Main
Benson Xoravil (Mrs S A) alteration wn Riff's Dept Store r 1206 E Main
Berkshire Stanley E bkpr The Early & Daniel Co nc r 222 S 3d
BERNICE BEAUTY SHOP (Mrs A Mildred Crotts) 310 Montgomery av—Tel 160
Berry A Lambert (Geneva) service sta atndt r 339 Brooks
Berry H Hugh (Onnie F) 2 tex wkr Wiscassett Mills h 208 (165) Leslie
Berry Onnie F (Mrs H H) spinner Wiscassett Mills r 208 (165) Leslie
Berry's Barber Shop (D Berry Sides) 830 W Main
Bertie's Beauty Salon (Mrs Ida I King, Bertie and Pincus Riff) 140-42 W Main
Betts Edgar N (Chloe S) 1 emp Efird's Mfg Co h 214 E North
Betts Edgar N Jr student r 214 E North
Biddix G Edwin (Myrtle S) Ⓗ policemn City Police Dept h 214 N 2d
Biddix Mrytle S (Mrs G E) bdg 214 N 2d r same
Biddle Jackson A plmbr McCullough Plmbg & Heating Co r Norwood N C
Big Zion M E Church © Rev C R Coleman pastor Kingville
Bigler Victor L (Nell S) 1 Ⓗ phys 312-14 Hill Bldg h 1023 Pee Dee av
Biles Amos F (Cornelia) Ⓗ farmer h 320 S 1st
Biles Arlie O auto repr r 320 S 1st
Biles Bertha K (wid L A) h 511 S 4th
Biles Danl A (Emma L) 3 section hd Wiscassett Mills h 610 (738) Watts
Biles Eliz sch tchr r 511 S 4th
Biles Emma L (Mrs D A) comber Wiscassett Mills r 610 (738) Watts
Biles Ethel T emp Efird Mfg Co r Norwood N C RD 1
Biles John F (Jonnie) agt The Texas Co, prison supvr State Hwy & Pub Wks Comn r Aquadale rd RD 1
Bill's Place (Wm M Crouch) restr 229 W Main

Bill's Service Station (V Herbert Simmons) 342 N 2d
Bingham Benj H (Rhoda M) 2 comber Wiscassett Mills h 528 (914) Edgemont
Bingham Jos F boarder Wiscassett Mills r 431 E Oakwood av
BIVINS JAS D (Sara S) Ⓗ Pres Press Printing Co, Business Mgr Stanly News & Press, h 226 E North—Tel 66
Bivins Julius sta atndt G C McManus Co Inc r New London N C RD 2
Blackman Claude V (Cleo S) 1 Ⓗ opr Wiscassett Mills h 1410 E Main
Blackman Cleo S (Mrs C V) topper Lillian Mills r 1410 E Main
Blackmon Fred © (Christine) h 242 Pearl
Blackwelder Dalla M (wid J L) Ⓗ h 133 Harwood
BLACKWELDER GRADY B (Hartsell L) Ⓗ Local Mgr Albemarle Telephone Co, h 254 N 4th—Tel 700
Blackwelder Guy F (Clee A) Ⓗ mach Piedmont Fixture & Mantel Co Inc h 431 E Oakwood av
Blackwelder Hampton A (Cora A) Ⓗ h 720 Ridge
Blackwelder Hartsell L (Mrs G B) opr Albermarle Tel Co r 254 N 4th
Blackwelder Ralph E mech Confederate Mtrs Inc r Plyer N C
Blackwell J Lafayette usher Stanly Theatre r 339 N 1st
Blackwell Jos D (Hattie B) 1 cotton classer Wiscassett Mills h 239 N 1st
Blair Cicero © (Janie L) lab Carolina Aluminum Co r Kingville
Blair Daisy J (wid J T) Ⓗ h 304 N 2d
Blair Dorothy sch tchr r 304 N 2d
Blair Jas T clk Prudential Ins Co r 304 N 2d
Blake Cecil C (Mrs O M) winder Wiscassett Mills r 425 (848) Edgemont
Blake Ella M spinner Wiscassett Mills r 734 Lowder
Blake G Ray waiter The Goody Shop r 229 Wilson
Blake Jesse G (Ozelle D) opr Wiscassett Mills r 315 Green
Blake Lonnie H (Selma) 1 tex wkr Wiscassett Mills h 1012 (710) Oak
Blake Martha E mender Wiscassett Mills h 231 Love
Blake Marvin L (Beatrice V) 1 landscape gdnr 934 E Main h same
Blake Mary I spinner Wiscassett Mills r 231 Love
Blake Oswald M (Cecil C) 1 tex wkr Wiscassett Mills h 425 (848) Edgemont
Blake Ozelle D (Mrs J G) spinner Wiscassett Mills r 315 Green
Blake P Albert (Grace R) 2 second hd Wiscassett Mills h 515 (634) Watts
Blake R D mach Wiscassett Mills r 231 Love
Blake R Frances spinner Wiscassett Mills r 834 Lowder
Blake Vaughn L sweeper Wiscassett Mills r 515 (634) Watts
Blalock Beatrice H (Mrs C V) emp Efird Mfg Co r 334 Mill cir
Blalock Bessie L emp Efird Mfg Co r 239 N 1st
Blalock Blanche M emp Efird Mfg Co r 239 N 1st
Blalock Charlene © cook r 700 Shadow
Blalock Chas B (Minnie B) section hd Efird Mfg Co h 239 N 1st
Blalock Clarence V (Beatrice H) 6 emp Efird Mfg Co h 334 Mill cir
Blalock Daisy A emp Efird Mfg Co r 416 Love
Blalock Decia R emp Efird Mfg Co r 416 Love
Blalock Edgar tex wkr Wiscassett Mills r 1709 Lowder
Blalock Eldus M student r 1709 Lowder
Blalock Emma nurse Dr Jas F Laton r 226 Austin
Blalock Frank E (Ruby T) emp Efird Mfg Co h 711 Wood
Blalock Gaston D (Pearl) Ⓗ h 325 Green
Blalock Gracie M emp Efird Mfg Co r 416 Love
Blalock Hoyle C (Ruby C) ship clk Wiscassett Mills h 623 (422) N 4th
Blalock John A r 416 Love

Blalock Josephus emp Efird Mfg Co r RD 4
Blalock Julius F emp Efird Mfg Co r 711 Wood
Blalock Lee (Ruby) tex wkr Wiscassett Mills r 452 S 1st
Blalock Leon frame hd Wiscassett Mills r 519(633) Watts
Blalock Minnie student r 1709 Lowder
Blalock Mollie Ⓗ topper Lillian Mills h 226 Austin
Blalock Myrtle r 519 (633) Watts
Blalock Myrtle R (Mrs Pines) emp Efird Mfg Co r 903 Efird
Blalock Newell D emp Efird Mfg Co r 334 Mill cir
Blalock Orville B emp Efird Mfg Co r RD 1
Blalock Paul emp Efird Mfg Co r 239 N 1st
Blalock Paul J emp Efird Mfg Co r 416 Love
Blalock Pauline © cook r 700 Shadow
Blalock Pines (Myrtle R) emp Efird Mfg Co h 903 Efird
Blalock Robt © (Addie) jan The First Natl Bk h end Summit av (Kingville)
Blalock Robt A knitter Lillian Mills r 239 N 1st
Blalock Robt D emp Efird Mfg Co r RD 1
Blalock Robt L (Mary J) frame hd Wiscassett Mills h 519 (633) Watts
Blalock Ruby (Mrs Lee) tex wkr Wiscassett Mills r 452 S 1st
Blalock Ruby T (Mrs Frank) emp Efird Mfg Co r 711 Wood
Blalock Travis mech H P Efird Co r Norwood N C
Blalock U B student r 1709 Lowder
Blalock Vera P emp Efird Mfg Co r Norwood N C RD 1
Blalock Walter B (Lotha H) Ⓗ trk dr h 1709 Lowder
Blalock Wm A (Ollie M) 1 farmer h 416 Love
Blalock Wm T emp Efird Mfg Co r RD 1
Blanton Glen A clk Miller-Baxter Co Inc r 812 W Main
BLEVINS OLIVER (Pearl P) (Western Auto Associate Store) h 229 E Main, apt 1
Blocker Ethel © r Kingville
Blocker Eug © (Ethel) Ⓗ cook Am Cafe h 803 Shadow
Blount Theron © student r 242 Pearl
Blue Wm © clk Lincoln Harris r Kingville
Boaz Irvin R (Sudie L) clk USPO r 714 N W Oakwood av
Boax Steph A (Sallie J) section formn W S Southbound Ry h 517 W Hearne
Boaz Steph A Jr clk Western Union Teleg Co r 517 W Hearne
Bodie Comer W (Orell C) card stripper Wiscassett Mills h 111 Ludlow
Bodie Orell C (Mrs C W) spinner Wiscassett Mills r 111 Ludlow
Boger Ella W emp Efird Mfg Co 225 N Depot
Boger Helen tex wkr Wiscassett Mills r New Salisbury rd RD 2
Boger M Augustus (Martha L) asst sec Wiscassett Mills h 155 N 1st
Boger Martha M sch tchr r 155 N 1st
Boger Martin A Jr (Ida G) 1 emp Wiscassett Mills Co h 514 S 4th apt 1
Boger Virginia L student r 155 N 1st
Boger Wm E student r New Salisbury rd RD 2
Boger Wm M (Omer C) 5 Ⓗ formn W S S B Ry Co h New Salisbury rd RD 1
Boggan Harry L sander Piedmont Fixture & Mantel Co Inc r RD 1
Boggan Lois L © cook 703 Rogers
Boggan Robt B fire mn Piedmont Fixture & Mantel Co Inc r RD 1
Boggan Robt G (Mary D) Ⓗ opr Carolina Aluminum Co h Swifts Island rd RD 1
Bogle Gladys E dietitian Stanly Genl Hosp r New Salisbury rd RD 2
Bogle Manona designer Palmer Stone Wks Inc r 224 S 1st
Bogle Pearl I (wid W E) 4 Ⓗ h New Salisbury rd RD 2
Bogle W Stover lawyer 1-2 King Bldg r Concord N C

Bolen Monroe M slsmn Maxwell Bros & Collins r 245 N 4th
Boles Haywood emp Efird Mfg Co r RD 1
Boles Jas A emp Efird Mfg Co r RD 1
Boles Nealie T emp Efird Mfg Co r RD 1
Boles Victoria M emp Efird Mfg Co r RD 1
Bolich Chas R (Ira P) Ⓗ ofc 152 E Main h 531 same
Bolton Mary F r 1303 Wood
Bolton Peter D, CCC Camp r same
Bolton Walter R meat ctr Glover's Cash Store r 1303 Wood
Bolton Wreather R (Emma B) 2 Ⓗ carp h 1303 Wood
Boney John F, CCC Camp r same
Book Helen P laboratory tech r 125 E North
Book Paul E (Esther P) chf clk Carolina Aluminum Co h 125 E North
Boone A Jennings (Grace I) 1 footer Wiscassett Mills h 120 (331) N East
Boone Arlie R section hd Efird Mfg Co r RD 4
Boone Bessie C emp Efird Mfg Co r RD 4
Boone Jasper C (Leo H) 3 Ⓗ carrier USPO h 411 Jackson
Boone John F emp Efird Mfg Co r RD 4
Boone Lee Q emp Efird Mfg Co r Oakboro N C RD 1
Boone LeRoy student r 411 Jackson
Boone Saml V (Sue B) 2 radio repr 4 Furr Bldg r 258 N 5th
Boone Sue B (Mrs S V) opr Lady Fair Beauty Shop r 258 N 5th
Boone Travis (Delia B) 2 knitter Wiscassett Mills h 815 (549) N 5th
Bost Chas H hlpr r 316 N Broome
Bost Chas M (Zina L) emp Efird Mfg Co r 316 N Broome
Bost Clifford J (Grace S) 2 emp Efird Mfg Co h 903 Wood
Bost Fay H (Mrs R L) emp Efird Mfg Co r 627 Love
Bost Grace S (Mrs C J) emp Efird Mfg Co r 903 Wood
Bost J Hoyle (Lillie M) 1 box wkr Wiscassett Mills h 426 Brown av
Bost Julius L emp Efird Mfg Co r 1118 Efird
Bost Mattie J r 316 N Broome
Bost Mildred P Mrs tchr West Albemarle Sch r Badin N C
Bost Prince A yd mn Sibley Mfg Co Inc r RD 1
Bost Rella F (wid J C) inspr Wiscassett Mills h 816 (348) Fulton
Bost Robt L (Fay H) emp Efird Mfg Co h 627 Love
Bost S Richard Ⓗ emp Efird Mfg Co h 1118 Efird
Bost Saml L (Lessie B) 2 tex wkr Wiscassett Mills r 816 (348) Fulton
Bostian Ida R (wid J W) r 112 E North
Boswell Jas P (Syble) 2 tex wkr Lillian Mills h 217 N 5th
Bowers Adam (Nettie C) 2 emp Efird Mfg Co h 519 Rogers
Bowers Barney W (Nora L) 2 emp Efird Mfg Co h 527 Rogers
Bowers Carlie L (Edith B) 1 tex wkr Wiscasset Mills h 922 Wood
Bowers Chas C (Margt F) knitter Wiscassett Mills h 611 E Oakwood av
Bowers Claude (Lessie O F) dr Chas L Litaker r 620 Rogers
Bowers Claude R emp Efird Mfg Co r RD 2
Bowers Clyde M emp Efird Mfg Co r 636 Rogers
Bowers Delmar (Effie M) 4 section hd Wiscassett Mills h 810 Hill
Bowers Dora L (Mrs H C) emp Efird Mfg Co r 812 Efird
Bowers Effie M (Mrs Delmar) spinner Wiscassett Mills r 810 Hill
Bowers Eloise r 625 (322) N 3d
Bowers Erie F (Myrtle W) 4 Ⓗ (Bowers Groceteria) h 330 Concord rd
Bowers Essie spinner Wiscassett Mills r 327 Love
Bowers Etha C (Mrs J P) bkpr Dixie Mill Co Inc r 523 S 3d

Bowers Eunice (Mrs Roy) tex wkr Wiscassett Mills r 820 Lowder
Bowers Fannie R (wid A M) h 118 (259) Salisbury av
Bowers Groceteria (Erie F Bowers) gros 231 W Main
Bowers Hubert r 327 Love
Bowers Hurley C (Dora L) 1 emp Efird Mfg Co h 812 Efird
Bowers J Paul (Etha C) tex wkr r 523 S 3d
Bowers J Pines (Minnie M) 1 tex wkr Efird Mfg Co r 219 (158) Leslie
Bowers Janie D (wid H L) r 715 Wood
Bowers Jerry L topper Lillian Mills r 844 Woodland
Bowers Jesse J emp Efird Mfg Co r 519 Rogers
Bowers John A (Viola M) 4 emp Efird Mfg Co h 715 Wood
Bowers John F mach opr Wiscassett Mills h 327 Love
Bowers Josephine B r 310 (41) Leslie
Bowers Julian tex wkr r 519 Rogers
Bowers King H (Cleyon S) 1 card grinder Efird Mfg Co h 638 Love
Bowers L Pearl student r 107 N 4th
Bowers Lessie O F (Mrs Claude) emp Efird Mfg Co r 620 Rogers
Bowers Luke (Agnes B) blksmith Albermarle Repair Shop h 844 Woodland
Bowers M Luther (Mary D) (Bowers Poultry Plant) r Oakboro N C
Bowers Margt F (Mrs C C) topper Wiscassett Mills r 611 E Oakwood av
Bowers Marvin (Pauline L) hlpr Bowers Poultry Plant r Oakboro N C
Bowers Mildred M hsekpr r 920 Mills
Bowers Myrtle B (wid W A) h 625 (322) N 3d
Bowers Nellie hsekpr r 610 (624) N W Mason
Bowers Norman B (Rachel C) knitter Wiscassett Mills h 837 (551) N 5th
Bowers Odessa spinner Wiscassett Mills r 327 Love
Bowers Paul H (Virginia) 1 clk Bowers Groceteria h 353 Concord rd
Bowers Poultry Plant (M Luther Bowers) 118 N Depot
Bowers Rachel C (Mrs N B) topper Wiscassett Mills r 837 (551) N 5th
Bowers Raymond © (Cora) h Kingville
Bowers Reece C hosiery wkr Wiscassett Mills r 625 (322) N 3d
Bowers Robt A emp Efird Mfg Co r New London N C RD 2
Bowers Roberta r 617 N 1st
Bowers Roy (Eunice) tex wkr Wiscassett Mills r 820 Lowder
Bowers Ruby r New Salisbury rd RD 2
Bowers Ruth G hosiery wkr Wiscassett Mills r 625 (322) N 3d
Bowers Vernon H trk dr Morrow Bros& Heath Co r RD 3
Bowers Viola M (Mrs J A) emp Efird Mfg Co r 715 Wood
Bowers Virginia A student r 107 N 4th
Bowers W Horace (Macie M) agrl implements 120-22 N Depot r Concord rd RD 3
Bowers Wm D emp Efird Mfg Co r Richfield N V
Bowie Jewell nurse r 122 W North
Bowie Lelia H (wid J D) 1 topper Wiscassett Mills h 122 W North
Boyce Marshall B student r 903 E Main
Boyce Saml R (Allie C) 1 teleg opr W S Southbound Ry Co h 943 E Main
Boyd David (Maggie B) Ⓗ tex wkr Wiscassett Mills h 503 N W Mason
Boyd Gertrude spinner Wiscassett Mills r 503 N W Mason
Boyd M Ethel winder Wiscassett Mills r 503 N W Mason
Boyd Molsie M © student r Kingville
Boyd N Beulah winder Wiscassett Mills r 503 N W Mason
Boyett Fay M (Mrs J M) nurse Stanly Genl Hosp Inc r 421 Spring
BOYETTE JOHN B (Katie H) 1 Ⓗ sec-Mgr Albemarle Oil Co, h 520 Pee Dee av—Tel 44

Boyett John M (Fay M) 2 justice of the peace and notary 156 W Main h 421 Spring
Boyette Apartments 121 E South
Boysworth Carl B (Agnes M) 1 sec-treas Johnson Gro Co Inc h 231 E North
Boysworth J T (Maude) eng Carolina Aluminum Co h 528 E Main apt 4
Boysworth Maude C (Mrs J T) case wkr County Welfare Dept r 528 E Main apt 4
Bradford Addie © presser Copley Lndry & Dry Clnrs r Kingville
Bradford John © (Hattie) cook h Kingville
Bradford Robt © hlpr Albemarle Coca-Cola Btlg Co r Kingville
Bradley Georgia © maid Yadkin Hosp Inc r Kingville
Bradley Johnsie © maid Yadkin Hosp Inc r Kingville
Bradley Juanita M sten City Water & Light Dept r 210 Austin
Bradley Rebecca (wid W V) 1 emp Albemarle High Sch h 1815 West End av
BRADLEY WM J REV (Bessie T) 3, Pastor First Baptist Church, h 243 N 3d—Tel 163
Bradshaw Lillie County Home Dmnstn Agt h 229 E Main apt 4
Brady Belle C (wid P P) r 747 Austin
Brantley Fred emp Efird Mfg Co r 336 S 1st
Braswell Eliz clk Wiscassett Mills r 137 N 4th
Braswell John C asst leader CCC Camp r same
Braswell Mary S (Mrs V W) slswn Efird's Dept Store r RD 1
Braswell Vick W (Mary S) (Braswell & Furr) r RD 1
Braswell & Furr (Vick W Braswell, Jas A Furr) auto reprs 102 S 3d
Bremer Wm U (Bessie B) 3 slsmn h 324 N 5th
Brewer Benj F r 1734 Holly av
Brewer Lila B (wid J I) hsekpr r 734 Mills
Brewer Margie M r 1734 Holly av
Brewer Pauline © student r Summit av nr S 4th
Brewer Watt farm hd r 1847 Cedar av
Briggs Daisy © maid h Summit av nr S 4th
Briggs Jippie © r Summit av nr S 4th
Briggs Major © (Rosa) r Kingville
Briggs Rosa © maid Stanly Genl Hosp Inc r Kingville
Bright Lawrence H (Louise M) 1 laboratory tech Yadkin Hosp Inc h 1108 W Main
Brightwell Anne R (wid Wilcox) h 211 N 3d
Britt Fred bkpr Nehi Btlg Co r 126 N Broome
Broadway Annie C (wid L C) 2 tex wkr r 715 S 4th
Broadway Beauty Shop (Mrs Mary F Broadway) 139 W Main
Broadway Jane M (wid Thos) 1 Ⓗ h 1027 Wood
Broadway John D © (Ruth) Ⓗ clk The Country Club h 806 Shadow
Broadway Mary F Mrs 1 (Broadway Beauty Shop) h 258 E Main
Broadway Ruth © (The Country Club) r Kingville
Broadwell Daisy B (wid C S) r 314 Ridge
Brooks Barber Shop © (Van Brooks) 718 Shadow
Brooks Chas J clk Community Food Center r Norwood RD 1
Brooks Cora © 6 h 926 Armfield av
Brooks Emma R blackseamer Lillian Mills r 115 S 5th
Brooks Grady L (Lomie) 2 Ⓗ mech U S Natl Pk Service h 115 S 5th
Brooks Grady L Jr student r 115 S 5th
Brooks Hazel K topper Wiscassett Mills r 115 S 5th
Brooks J D student r 1423 West End av
Brooks John D student r 1404 Lowder
Brooks Jos N © student r 926 Armfield av
BROOKS LEROY D (Rennie M) 2 (Brooks Signs) h 1404 Lowder
Brooks Maude A (Mrs R E) cash Model Lndry & Clnrs r 808 Pee Dee av

Brooks Mike D (Ada C) h 121 7th
Brooks Nora E © maid r 926 Armfield av
Brooks Paul A student r 319 N 2d
Brooks Paul M (Pansy M) Ⓗ (Piedmont Dry Clnrs) h 319 N 2d
Brooks Roxie M (Mrs T H) bkpr Morgan Mtr Co r Badin rd RD 1
Brooks Roy E (Maude A) Ⓗ (Model Lndry & Clnrs) h 808 Pee Dee av
Brooks S Vester (Zela E) 1 Ⓗ (Brooks Service Sta) h 449 Spring
Brooks Service Station (S Vester Brooks) 404 N 4th
BROOKS SIGNS (Leroy D Brooks) Signs of All Kinds, 5 Furr Bldg, 126 S 1st (See left bottom lines)
Brooks Thos H (Roxie M) Ⓗ slsmn Morgan Mtr Co h Badin rd RD 1
Brooks Ulysses J © (Henrietta J) brklyr h 927 Montgomery av
Brooks Van © (Martha) 1 (Brooks Barber Shop) r Summit av nr S 4th
Brooks Vann L, CCC Camp r same
Brooks Watson © r 926 Armfield
Brooks Woodrow W (Stella T) 1 solr City Lndry of Albemarle Inc h 814 Lowder
Broome Annie B r 212 (164) Leslie
Brown Celia H emp Efird Mfg Co r RD 4
Brown Edwin B (Ruth W) 1 meat ctr West End Gro h 1221 May
Brown Herman A, cook CCC Camp r same
BROWN J MILTON (Louise P) 3 Ⓗ Pres Albemarle Music Store Inc, h 439 Pee Dee av—Tel 405
Brown Jas A formn WPA r 227 N 3d
Brown Jessie S (wid Alex) Ⓗ h 1211 Walnut
Brown Lila A (wid R L) Ⓗ h 227 N 3d
Brown Louise r 425 Ridge
Brown Louise P (Mrs J M) sec-treas Albemarle Mus Store Inc r 439 Pee Dee av
Brown Maude W clk USPO r 265 N 3d
Brown Ola (Mrs P L)) slswn The L B Price Merc Co r Badin N C
Brown Olivia © maid r 807 Ruby
Brown Richd L Jr (Charlotte P) 1 Ⓗ (Brown & Mauney) h 259 N 5th
Brown Robt © (Ina) 3 lab City Street Dept h Kingville
Brown Theo R (Ranna B) 2 Ⓗ (Piedmont Dry Clnrs) h New Salisbury rd RD 2
Brown Walter © (Thelma) 1 h Kingville
Brown Wm hlpr F & M Coffee Co r 1221 May
Brown Willie A Mrs 1 spinner Wiscassett Mills h 306(30) Salisbury av
Brown Willis E emp Efird Mfg Co r RD 4
Brown & Mauney (Richd L Brown Jr, T Burt Mauney) lawyers 6-8 Trust Bldg
Brunson Edw P (Charlotte M) 3 Ⓗ med dir Stanly Genl Hosp Inc phys 145 S 2d h 1025 E Main
Brunson Geo A tmkpr WPA h 123 N 2d
Bruton Beulah r 607 N 5th
BRUTON D ARO (Marguerite W) 2 Ⓗ Sec Efird Manufacturing Co, 263 N 5th—Tel 584
Bruton Emma © Ⓗ h S East (Kingville)
Bruton Frank © (Lillie) 4 lab D Augustus Holbrooks h Kingville
Bruton J Talmadge (Dora P) 1 Ⓗ clk USPO h 518 N 5th
Bruton Mary bkpr Carolina Realty & Ins Co r 265 N 3d
Bruton Robbie L r 518 N 5th
Bruton Sherman © (Mabel) lab WPA r end Summit av
Bruton Sherman © (Mabel) lab WPA r end Summit av
Bryant Wm I (Rayvon) service sta New Salisbury rd RD 2 h same
Buck's Cleaners (Bertha Dunn, Wm N Buck Swaringen) clo clnrs 320 Montgomery av
Buie Jas D CCC Camp r same

Bullard Howard E, CCC Camp r same
Bullard John W, CCC Camp r same
Bullock Crayton (Annie M) 1 fnshr Wiscassett Mills r 430 N 4th
Bullock Don C (Nellie E) 3 knitter Wiscassett Mills h 825 Montgomery av
Bumgardner Mabel instr Crotts Sch of Beauty Culture r 216 E South
Bunn Daisy S Mrs r 426 (905) Edgemont
Bunn Jos W vet 640 (526) N 4th h same
Bunn Norman R hlpr Albemarle Plmbg & Heating Co r Mt Pleasant N C
Bunn Oliver L emp Efird Mfg Co r 216 Harwood
Burgess Ellen M (Mrs J R) emp Efird Mfg Co r 330 N Depot
Burgess Flossie T (Mrs J H) opr Broadway Beauty Shop r 707 Pee Dee av
Burgess J Harold (Flossie T) 1 h 707 Pee Dee av
Burgess J Raymond (Ellen M) 3 emp Efird Mfg Co h 330 N Depot
Burkhardt Naomi hsekpr r 507 (844) Edgemont
Burleson Aaron (Gretchen I) h 239 E Main
Burleson Albert L (Vernie H) 2 doffer Wiscassett Mills h 507 (844) Edgemont
Burleson Allen L (Lucy H) 1 (H) h 143 Concord rd
Burleson Atlas W (Ruth W) 3 (H) h 223 3d av
Burleson Birchard D (Carrie C) (H) hlpr E & H Trucking Co h 523 N W Oakwood av
Burleson Clarence care tkr N C Natl Guard Armory r Charlotte hwy RD 4
Burleson Claude H emp Efird Mfg Co r 143 Harris
Burleson David clk Erastus H Burleson r RD 3
Burleson Dewey D emp Efird Mfg Co r RD 3
Burleson Ebb B (Sarah S) 2 tex wkr h 143 Harris
Burleson Effie char wn Albemarle High Sch r RD 3
Burleson Erastus H (Esther L) (H) gro 114 Concord rd r RD 3
Burleson Essie B (Mrs S G) emp Efird Mfg Co r 636 Rogers
Burleson Ethel L emp Efird Mfg Co h 143 Harris
Burleson Ethel L emp Efird Mfg Co r Oakboro N C RD 2
Burleson Fred H (Lizzie T) (H) h 514 Wiscassett
Burleson Grover J (Myrtle B) 2 section hd Efird Mfg Co h 528 Austin
Burleson Guy emp Efird Mfg Co r RD 3
Burleson Harvey mech Confederate Mtrs Inc r RD 4
Burleson Haught T (Cordie E) overhauler Wiscassett Mills h 625 N 1st
Burleson Henry J (M Lillie) mattress wkr Albemarle Mattress Co r RD 2
Burleson Henry S emp Efird Mfg Co r Mt Pleasant N C RD 1
Burleson Howard J (Wilcie P) 2 carp h Pine Tree ter nr Norwood rd
Burleson Hubert E boarder Wiscassett Mills r 416 Huckabee
Burleson I Rachel eletrolytic treatments 731 W Main r same
Burleson Ira P knitter Wiscassett Mills r 314 S Mason
Burleson Irenus R (Marian A) 1 (H) lawyer 123 N 2d h 731 W Main
Burleson Isaac emp Efird Mfg Co r RD 4
Burleson Jape C (Iler H) 5 (H) h 1019 Wiscassett
Burleson Jonah R (Mary H) carp h 515 Concord rd
Burleson Jos E (Kath A) 1 (H) clk Erastus H Burleson h 119 Love
Burleson L Marie drsmkr 514 Wiscassett r same
Burleson Lee A (Bess) 3 firemn Sibley Mfg Co h 416 Huckabee
Burleson Lonnie V (Gertie D) 2 cash Hatley Concrete Wks h 123 Concord rd
Burleson Lottie B (wid B C) 2 h 118 Harwood
Burleson Louise r 416 Huckabee
Burleson Martha Mrs r 312 Love
Burleson McDonald trk dr Stanly Hdw Co Inc r RD 4
Burleson Minnie L (Mrs R M) emp Efird Mfg Co r 519 N W Oakwood av

Burleson O Scott knitter Wiscassett Mills r 314 S Mason
Burleson Pallie B r 636 Rogers
Burleson Raeford H (Minnie L) 1 Ⓗ dr The Early & Daniel Co Inc h 519 N W Oakwood av
Burleson Ramelle F student r 123 Concord rd
Burleson Ray V mach opr Sibley Mfg Co r 416 Huckabee
Burleson Robt (Esther S) emp WPA h New Salisbury rd RD 2
Burleson Ruby M emp Efird Mfg Co r 143 Harris
Burleson Ruth M (wid A S) 1 hlpr Wiscassett Sch r 628 Long
Burleson Ruth W (Mrs A W) spinner Wiscassett Mills r 223 3d av
Burleson Sarah S (Mrs E B) emp Efird Mfg Co r 143 Harris
Burleson Shelby mach opr Wiscassett Mills r 416 Huckabee
Burleson Shine G (Essie B) 1 carp h 636 Rogers
Burleson Spurgeon slsmn Belk's Dept Store r RD 3
Burleson Thurlow (Pauline F) 2 tex wkr Wiscassett Mills h 513 N W Mason
Burleson Ulysses S (Rosa L) Ⓗ farmer h 1433 West End av
Burleson Ulysses S Jr student r 1433 West End av
Burleson Vernie H (Mrs A L) winder Wiscassett Mills r 507 (844) Edgemont
Burleson Virginia student r 315 (37) Leslie
Burleson W C asst mgr Belk's Dept Store r RD 3
Burleson Wilcie P (Mrs H J) emp Efird Mfg Co r Pine Tree ter nr Norwood rd
Burnett Henry © hlpr The Albemarle Greenhouses r Kingville
Burney Harold waiter Five Point Lunch r 325 E South
Burns Ernest S slsmn The L B Price Merc Co r 620 Pee Dee av
Burns Hattie © maid r end Summit av
Burns Myrell L © (Daisy) 2 Ⓗ jan Cabarrus Bk & Trust Co h end Summitt av (Kingville)
Burns Ossie B © student r end Summitt av (Kingville)
Burns Willie L © r end Summit av (Kingville)
Burris Agnes H emp Efird Mfg Co r 226 Austin
Burris Agnes T (Mrs H F) spinner Wiscassett Mills r 212 (164) Leslie
Burris Annie student r 631 Hill
Burris Arth (Mae B) 2 knitter Wiscassett Mills h 715 (535) N 5th
Burris Arth D (Zula K) knitter Wiscassett Mills r 633 Pee Dee av
Burris Bessie A Mrs 1 winder Wiscassett Mills h 915 Bost
Burris Carl B (Lotha H) atndt South Albemarle Service Sta r RD 1
Burris Clara F emp Efird Mfg Co r 631 Hill
Burris Claude H (Mildred D) 2 frame hd Wiscassett Mills h 507 (636) Watts
Burris Clyde A (Rose D) 1 Ⓗ prsmn Press Prntg Co h 408 Jackson
Burris Delmar H (Mary A) Ⓗ hlpr Albemarle Bakery h 1408 White Oak ter
Burris Dewey C (Onnie M) 1 intermediate hd Wiscassett Mills h 107 Ludlow
Burris Earl (Lillie E) r Pine Tree ter nr Norwood rd
Burris Ephraim R Ⓗ h 920 Mills
Burris Esther F (Mrs W L) emp Efird Mfg Co r 728 Austin
Burris Eula B (Mrs J S) winder Wiscassett Mills r 310 N 1st
Burris Eula S (wid R W) r 226 Austin
Burris G Eliz emp Efird Mfg Co r 703 Mills
Burris Garrett L (Gloria H) 1 emp Efird Mfg Co h 729 Austin
Burris Geo H (Mary M) 3 h 724 E Main
Burris Gertie E emp Efird Mfg Co 703 Mill
Burris Gladys C (Mrs S V) winder Wiscassett Mills r 811 Mills
Burris Grady S (Lola T) 2 Ⓗ tex wkr Wiscassett Mills h 811 Long
Burris Greene D (Mary F) dye mn Wiscassett Mills h 317 (532) Webb
Burris Henry F (Agnes T) 4 frame hd Wiscassett Mills h 212 (164) Leslie

Burris Homer r 724 E Main
Burris Hoyle L (Clara C) 2 waiter Teeter's Quick Lunch h 304 N Broome
Burris J Harris emp Efird Mfg Co r 703 Mills
Burris J Hugh (Mary E) 2 slsmn r 258 N 5th
Burris J Napoleon (Ida C) 3 farmer h 631 Hill
Burris John C (Flora W) h 228 Ludlow
Burris John S (Eula B) card grinder Wiscassett Mills r 310 N 1st
Burris John W emp Efird Mfg Co r Mt Gilead N C RD 2
Burris Kimzie H (Lula H) 1 slubber hd Wiscassett Mills h 204 (166) Leslie
Burris Lawson dep County Sheriff r Oakboro N C
Burris Leonard J emp Efird Mfg Co r Oakboro N C RD 1
Burris Lillian C (Mrs Winfred L) spinner Wiscassett Mills r Old Salisbury rd RD 3
Burris Lillie J topper Lillian Mills r 724 E Main
Burris Lola T (Mrs G S) twister Wiscassett Mills r 811 Long
Burris M Frances slswn Raylass Dept Store r 136 Harwood
Burris Maggie F (wid W H) Ⓗ hosiery wkr Wiscassett Mills h 258 N 5th
Burris Mary A (Mrs G H) tex wkr Wiscassett Mills r 1408 White Oak ter
Burris Maude H (Mrs W L) topper Wiscassett Mills r 304 (704) Watts
Burris Maude L Mrs r 215 (143) Salisbury av
Burris Minnie B (Mrs Van Buren) ironer City Lndry of Albemarle Inc r 612 W Main
Burris Onnie M (Mrs D C) winder Wiscassett Mills r 107 Ludlow
Burris P Pauline spinner Wiscassett Mills r 228 Ludlow
Burris Pearl L (Ada B) 1 Ⓗ slsmn h 136 Harwood
Burris R Pauline (Mrs R G) topper Wiscassett Mills r 808 (349) Fulton
Burris Rachel B r 136 Harwood
Burris Ralphard J (Ella U) 2 tex wkr Wiscassett Mills h 1234 Walnut
Burris Ray G (R Pauline) knitter Wiscassett Mills h 808 (349) Fulton
Burris Rayford D, CCC Camp r same
Burris Raymond H (Pauline B) tex wkr Wiscassett Mills r 415 (950) Fairview
Burris Robt student r 724 E Main
Burris Rotha E (wid D M) 1 emp Efird Mfg Co h 703 Mills
Burris Roy L (Sallie McS) emp Efird Mfg Co r 119 S Broome
Burris Sallie McS (Mrs Roy) hosiery wkr Wiscassett Mills r 119 S Broome
Burris Sims V (Gladys C) 1 tex wkr Wiscassett Mills r 811 Fulton
Burris Theo C (Oda M) 2 knitter Wiscassett Mills h 738 (332) Fulton
Burris Van Buren (Minnie B) 1 hlpr Nehi Btlg Co h 612 W Main
Burris W Lonnie (Esther F) 6 emp Efird Mfg Co h 728 Austin
Burris W Taft (Zella W) 2 tex wkr Wiscassett Mills h 624 (823) Graham
Burris Wade L (Maude H) 1 tex wkr Wiscassett Mills h 304 (704) Watts
Burris Winfred L (Lillian C) tex wkr Wiscassett Mills r Old Salisbury rd RD 3
Burris Zella W (Mrs W T) winder Wiscassett Mills r 624 (823) Graham
Burris Zula K (Mrs A D) topper Wiscassett Mills r 633 Pee Dee av
Burris Wm E (Edith O) 4 slsmn h 1204 W Main
Burton Albert D (Mabel D) Ⓗ solr Helms Mtr Exp h 511 Pee Dee av
BURTON MABEL D (Mrs A D) (Helms Motor Express) r 511 Pee Dee av—Tel 664
Busbee Frank I (Ruth W) mgr State Unemployment Compensation Comn h 123 S 5th
Butler Millard A waiter Teeter's Quick Lunch r 312 Love
Buttercup Ice Cream Co Wm T Wilcox mgr rec sta 606 W Hearne
Butts John K, CCC Camp r same
Bye Louis A (Edna Y) 4 stone ctr Palmer Stone Wks Inc h New Salisbury rd RD 2
Byers Cora © cook Yadkin Hosp Inc r Kingville
Byrd Ansel W, CCC Camp r same
Byrd Carrie L (Mrs R B) hosiery wkr Wiscassett Mills r 309 Love
Byrd Irene J (wid C H) h 212 S 3d

Byrd Rupert B (Carrie L) 2 Ⓗ stone ctr h 309 Love
Byrd Vivian C opr Albemarle Tel Co r 212 S 3d
Byrd Walter C (Margaret K) 2 (City News Co) bkpr Morrow Bros & Heath Co h 245 N 5th

C TO FIND A NAME YOU MUST KNOW HOW TO SPELL IT

Cabaniss Gatha S Mrs emp Efird Mfg Co 225 N Depot
Cabarrus Bank Building 156 W Main
CABARRUS BANK & TRUST CO, Chas A Cannon (Concord N C) Pres, W Berly Beaver V-Pres, M Jay Harris Cash, 160 W Main—Tel 27 (See left top lines)
Cagle Ann J winder Wiscassett Mills h 823 Hill
Cagle Glennie M r 609 Love
Cagle Mack (Ida F) hlpr Albemarle Ice & Coal Co r 1233 Salisbury av
Cagle Thos A (Margt F) 4 emp Efird Mfg Co h 609 Love
Cain L DeWitt (Sue M) patrolmn State Hwy Patrol h 229 E Main apt 3
Cain Thurman A, CCC Camp r same
Caldwell Ellene F student r 725 S 4th
Caldwell Ruby E student r 725 S 4th
Caldwell Spurgeon L (Lillie B) 3 barber City Barber Shop h 725 S 4th
Calkin Betty A student r 505 S 4th
Calkin Theron J (Isabelle) asst mgr Roses' 5, 10 & 25c Stores h 505 S 4th
Callaway D Freeman Ⓗ tex wkr Wiscassett Mills h 402 Graham
Callaway Daisy A (Mrs J C) txe wkr Wiscassett Mills r 406 (805) Graham
Callaway E Mitchell mech r 406 (805) Graham
Callaway Frances clk County Farm Agt r RD 2
Callaway Jamie C (Daisy A) 2 carp formn h 406 (805) Graham
Calloway Chas A well driller r New Salisbury rd RD 2
Calloway Henry B pntr r New Salisbury rd RD 2
Calloway Lizzie B (wid J P) Ⓗ h New Salisbury rd RD 2
Calloway Lola R (wid Union) tex wkr Wiscassett Mills h 529 (510) Salisbury av
Calloway Nelson B (Eva M) 4 Ⓗ knitter Wiscassett Mills h New Salisbury rd RD 2
Calloway Rachel H Mrs 1 topper Lillian Mills r 1225 Freeman av
Calloway Raymond (Louise R) 1 Ⓗ legger Wiscassett Mills h New Salisbury rd RD 2
Calloway Wm tex wkr Wiscassett Mills r 529 (510) Salisbury av
Camilla Apartments 229 E Main
Camp Audie B (Mary W) 1 asst supt Duke Power Co h 121 W North
Camp Doris R student r 121 W North
Camp Everette G, CCC Camp r same
Camp Horace E (Ina L) 2 knitter Wiscassett Mills h 131 E South
Camp Ina L (Mrs H E) inspr Wiscassett Mills r 131 E South
Camp Mary W (Mrs A B) winder Wiscassett Mills r 121 W North
Camp T Lamar student r 121 W North
Campbell Bertha tex wkr Wiscassett Mills r 928 Shankle
Campbell Chas J emp Efird Mfg Co 225 N Depot
Campbell Jas A clk Phillips Drug Store r 214 N 2d
Canady Tilmon, CCC Camp r same
Canfield Wm E (Ila R) 1 formn State Hwy & Pub Wks Comn h 1630 Maple av
Canipe Clyde tchr Albemarle High Sch r 271 N 3d
Canipe Earl F (Sarah M) 1 eng Albemarle Coal & Ice Co h 505 S 4th
Cannady Belton © porter Phillips Drug Store r Kingville

Cannon Chas A pres Wiscassett Mills Co r Concord N C
Cantrell Hazie E leader CCC Camp r same
Canupp Dora F (Mrs J N) emp Efird Mfg Co r 517 Love
Canupp John N (Dora F) emp Efird Mfg Co h 517 Love
Carlton Perry H (Laura T) 2 Ⓗ City Clerk and Treas h 603 Pee Dee av
Carnation Co Wayne LeRue mgr milk receiving sta New Salisbury rd RD 2
Carolina Aluminum Co Silas A Copp genl mgr mfrs Badin N C
Carolina Coach Co Chas M Nordan ticket agt bus line 158 E Main
Carolina Iron & Metal Yard (Jacob F Feldman) junk 603-07 W Main
Carolina Motor Club Henry L Harris br mgr 113 S 2d
CAROLINA PRINTING CO (Thos L Cooper, Chas E Miller) 128 E Main—Tel 416 (See Buyers Guide)
CAROLINA REALTY & INSURANCE CO, Arth P Harris Pres, Henry L Harris V-Pres, Benj C Parker Sec-Treas-Mgr, General Insurance, Real Estate and Rentals 113 S 2d—Tel 80 (See right bottom lines)
Carolina Service Station (H Clair Ingram) Swifts Island rd nr E Main
Carpenter Annie B © dom 309 Love
Carpenter B Craig (Lyndall R) 1 fixer Lillian Mills h 266 N 5th
Carpenter Beech (Onnie M) knitter Lillian Mills h 608 Pee Dee av
Carpenter Celia W (Mrs W F) inspr Wiscassett Mills r 915 N 2d
Carpenter Estelle F (Mrs J M) looper Lillian Mills r 1620 W Park av
Carpenter Evelyn © cook 728 W Main
Carpenter Fred clk T D Almond & Son r 715 Pee Dee av
Carpenter Hall student r 615 S 4th
Carpenter J Claude (Neilie M) Ⓗ h 107 Carpenter av
Carpenter Jas M (Estelle F) 1 emp Efird Mfg Co h 1620 W Park av
Carpenter Jas R (Kate L) 2 ins agt h 144 S Broome
Carpenter Lucille clk County Farm Agt r 615 S 4th
Carpenter Lula B Mrs winder Wiscassett Mills r 120 Ludlow
Carpenter Mary N seamer Wiscassett Mills r 122 (330) N East
Carpenter Myrtle C (Mrs W A) topper Wiscassett Mills r 615 S 4th
Carpenter Onnie M (Mrs Beech) seamer Lillian Mills r 608 Pee Dee av
Carpenter Radph L emp Efird Mfg Co r Norwood N C RD 1
Carpenter Reuben H (Ada B) 1 Ⓗ (Carpenter's Cash Store) h 1033 Wood
Carpenter Ruby r 1033 Wood
Carpenter Sallie H emp Efird Mfg Co r Norwood N C RD 1
Carpenter Shellie © (Mabel) r Kingville
Carpenter W A Grocery (Walter A Carpenter) 424-26 N 4th
Carpenter W Delmar (Minnie T) 2 barber Sanitary Barber Shop h 927 Wood
Carpenter Walter A (Myrtle C) Ⓗ (W A Carpenter Gro) h 615 S 4th
Carpenter Will T (W Lucille) 2 Ⓗ (Central Lunch) h 714 S 4th
Carpenter Wm F (Celia W) 1 emp Carolina Aluminum Co h 915 N 2d
Carpenter's Cash Store (Reuben H Carpenter) gros 1136 Wood
Carson Furniture Co (P Grady Carson, Macon A Harwood) 618 N 1st
Carson Louise G (Mrs P G) bkpr Carson Furn Co r New Salisbury rd RD 2
Carson P Grady (Louise G) 1 (Carson Furn Co) r New Salisbury rd RD 2
Carter Benj F Jr clk McGill Ready-to-Wear r Badin N C
Carter Dora M inspr Wiscassett Mills r 605 (613) Watts
Carter Frank M clk Cooper Sandwich Shops r 1310 E Main
Carter Haskel © cook Hotel Albemarle Coffee Shoppe r Kingville
Carter Haywood J, CCC Camp r same
Carter Jesse B (Ara V) slsmn h 1126 Pee Dee av
Carter John dr WPA r 529 S 4th
Carter Julius C (West Main Lunch) r 841 Woodland

Carter Mary B looper Lillian Mills r 841 Woodland
Carter Prince A (Jennie M) h 841 Woodland
Carter Waulena L emp Efird Mfg Co r RD 4
Cashatt Danl R (Rilla H) Ⓗ mech Carolina Aluminum Co h 532 Ridge
Cashatt Marian M student r 532 Ridge
Cashett Ralph T knitter Wiscassett Mills r 532 Ridge
Cashett Richd H fnshr Wiscassett Mills r 532 Ridge
Casper R Ramelle forwn Wiscassett Mills r 732 Pee Dee av
Casper Anne (Mrs W M) nurse Yadkin Hosp Inc r 304 Palmer
Casper Craven H dye mn Wiscassett Mills r 732 Pee Dee av
Casper Geo (Hattie M) 1 opr Wiscassett Mills h 121 Leonard av
Casper John E (Addie M) Ⓗ carp h 732 Pee Dee av
Casper Max L (Kathleen C) teller Cabarrus Bk & Trust Co h 208 Wilson
Casper Robt A (Noonie M) Ⓗ carp h 625 Ridge
Casper Robt H knitter Wiscassett Mills r 732 Pee Dee av
Casper Walter M (Anne) del mn Ry Exp Agcy Inc r 304 Palmer
Castevens Chas M (Margie D) justice of the peace 2d flr Court Hse h 125 S 3d
Castevens Chas M Jr surveyor State Hwy & Pub Wks Comn r 125 S 3d
Castevens Jack J student r 125 S 3d
Cates Ernest (Myrleen M) tex wkr r 435 Brown av
Cathey Minnie A (Mrs R E) spinner Wiscassett Mills r 1437 Sunset av
Cathey R Edw (Minnie A) 3 Ⓗ h 1427 Sunset av
Cauble Dera E tex wkr r RD 4
Cauble Ida B (wid J T) Ⓗ r RD 4
Caudle A Durant (Fannie L) Ⓗ h 904 Lowder
Caudle Cecil (Flora S) frame hd Wiscassett Mills h 600 Long
Caudle Cordelia K (Mrs L C) spooler Wiscassett Mills r 506 (1008) Fairview
Caudle Dolan (Pauline M) tex wkr Wiscassett Mills r 728 Lowder
Caudle Flora S (Mrs Cecil) seamer Lillian Mills r 600 Long
Caudle Jas R speeder hd Wiscassett Mills r 214 (163) Leslie
Caudle John B (Mary E) 1 tex wkr Wiscassett Mills h 214 (163) Leslie
Caudle John B Jr spare hd Wiscassett Mills r 214 (163) Leslie
Caudle Kathleen E emp Efird Mfg Co r RD 1
Caudle Leola M tchr West Albemarle Sch r 904 Lowder
Caudle Lester C (Cordelia K) 1 section hd Wiscassett Mills h 506 (1008) Fairview
Caudle Mary E (Mrs J B) spinner Wiscassett Mills r 214 (163) Leslie
Caudle Robt comber Wiscassett Mills r 214 (163) Leslie
Caudle Thos H emp Efird Mfg Co r New London N C RD 1
Caudle Wade H (Flossie M) loom fixer Wiscassett Mills r 633 Long
Caughman Chicora tchr Albemarle High Sch r 271 N 3d
Causby Geo E (Ella B) Ⓗ card grinder Wiscassett Mills h 514 N W Oakwood av
Central Barber Shop (Fred O Harwood) 149 S 2d
CENTRAL ELECTRIC & TELEPHONE CO, E Ray Snuggs Mgr, 101 W North—Tel 12
Central Elementary School Mrs Rosa B Parker prin 226 N 3d
Central Lunch (Will T Carpenter) 150 S 2d
CENTRAL METHODIST CHURCH, Rev R Dwight Ware Pastor, Sunday Services 11 A M and 7:30 P M, 172 N 2d—Tel 248 (See Buyers Guide)
CENTRAL SERVICE STATION (Geo W Plyler) Sinclair Gas and Oil, National Tires and Tubes 167 E Main—Tel 728 (See right bottom lines)
Chambers Frank © presser Service Cleaning Co r 700 Shadow
Chambers Margt © dish washer Yadkin Hosp Inc r Kingville
Chance Clephas C frame hd Wiscassett Mills r 320 (38) Salisbury av
Chance Elmon F (Onnie C) 1 tex wkr Wiscassett Mills h 405 (952) Fairview
Chance Eug, CCC Camp r same

Chance Hazel V spinner Wiscassett Mills r 320 (38) Salisbury av
Chance Henry C (Hazel) frame hd Wiscassett Mills h 406 (604) N W Mason
Chance John (Londa B) 3 tex wkr Wiscassett Mills h 320 (38) Salisbury av
Chance Lee A pntr r 320 (38) Salisbury av
Chance Londa B (Mrs John) inspr Wiscassett Mills r 320 (38) Salisbury av
Chance Mary L winder Wiscassett Mills r 320 (38) Salisbury av
Chance Onnie C (Mrs E F) winder Wiscassett Mills r 405 (952) Fairview
Chance Robt D r 320 (38) Salisbury av
Chandler Alma U (Mrs B A) winder Wiscassett Mills r 416 Jackson
Chandler Alton W tex wkr Wiscassett Mills r 523 (839) Edgemont
Chandler Bivins A (Alma U) 2 Ⓗ (West Albemarle Gro) h 416 Jackson
Chandler Blanche S (Mrs C V) winder Wiscassett Mills r 520 (912) Edgemont
Chandler C Vester (Blanche S) 2 doffer Wiscassett Mills h 520 (912) Edgemont
Chandler Cassie L winder Wiscassett Mills r 939 Shankle
Chandler Edw R (Sarah H) Ⓗ emp Efird Mfg Co h Reap av nr Norwood rd
Chandler Eva H (Mrs S C) winder Wiscassett Mills r 512 (910) Edgemont
Chandler G Bradford (Martha V) tex wkr Wiscassett Mills h 939 Shankle
Chandler Geo W (Nola M) 1 barber Sanitary Barber Shop h Reap av nr Norwood rd
Chandler Lena F student r 512 (910) Edgemont
Chandler Mae L (Mrs R O) winder Wiscassett Mills r 516 (911) Edgemont
Chandler Marshall formn Wiscassett Mills h 709 (434) N 4th
Chandler Mary A (wid W R) r 520 (912) Edgemont
Chandler Mary L winder Wiscassett Mills r 512 (910) Edgemont
Chandler Mildred student r 709 (434) N 4th
Chandler R Louise r 939 Shankle
Chandler Ray tex wkr Wiscassett Mills r 523 (839) Edgemont
Chandler Reece O (Mae L) 1 oiler Wiscassett Mills h 516 (911) Edgemont
Chandler Ruby hosiery wkr Wiscassett Mills Co r 709 (434) N 4th
Chandler Rudolph tex wkr Wiscassett Mills r Reap av nr Norwood rd
Chandler Sandy C (Eva H) card grinder Wiscassett Mills h 512 (910) Edgemont
Chandler T Opal spinner Wiscassett Mills r 939 Shankle
Chandler Verdie H emp Efird Mfg Co r New London N C RD 2
Chandler W Grady (Lizzie S) 5 comber Wiscassett Mills h 523 (839) Edgemont
Chandler W Homer (Wilma B) 1 knitter Wiscassett Mills h 320 (538) N East
Chandler Wilma B (Mrs W H) seamer Wiscassett Mills r 320 (538) N East
Chappell Alvin, CCC Camp r same
Charlotte Observer The Jas C Duke rep newspaper 136 N 2d
Chase Geo leader CCC Camp r same
Cheek Eleanor L (Mrs J H) nurse 603 Brown av r same
Cheek Jas H (Eleanor L) 1 trav slmn h 603 Brown av
Chestnut Emory E, CCC Camp r same
Chewning Geo W r 421 Brown av
CHIC DRESS SHOP (Harry I Harris) "Albemarle's Leading Ladies' Store" 135 W Main—Tel 83 (See left top lines)
Christian Arth © r Kingville
Christian Henry C © presser Buck's Clnrs r Kingville
Christian John H © student r Kingville
Christian King D Rev © (Hattie) pastor Saints Delight Ch of God h Kingville
Christian Teen © (Eliz) Ⓗ h Kingville
Church of God The (Holiness) Sunday services 11:00 a m and 7:30 p m 1103 Long
City Barber Shop (John W Sides) 105 S 2d
CITY LAUNDRY OF ALBEMARLE INC, Ernest W Ridenhour Pres, Mrs Alice G Ridenhour V-Pres, Benton H Dry Sec-Treas, "We Wash The Soft Water Way" 1503 Lowder—Tel 406 (See right top lines)

City News Co (Walter C Byrd) 111 W Main
CITY OFFICIALS—See Albemarle—City of
City Repair Shop (Travis J Austin) machsts 120 N Railroad
Clark A Frank (Linda M) Ⓗ tex wkr Wiscassett Mills h 1812 Long Creek dr
Clark Albert L emp Efird Mfg Co r Oakboro N C RD 1
Clark Barney A (Verona W) 5 barber Palace Barber Shop h 133 S Depot
Clark Chas © (Sarah) 2 cook h end Summit av
Clark Coy A tex wkr Wiscassett Mills r 133 S Depot
Clark David C (Daisy R) 1 Ⓗ frame hd Wiscassett Mills h 1801 Long Creek dr
Clark Frances (Mrs Henry) tex wkr Wiscassett Mills r New Salisbury rd RD 2
Clark Frank © gdnr 705 W Main
Clark Gladys V student r 133 S Depot
Clark Harley © (Laura) 5 lab Carolina Aluminum Co h Kingville
Clark Henry (Frances) tex wkr Wiscassett Mills h New Salisbury rd RD 2
Clark Houston B atndt Efird Service Sta r 133 S Depot
Clark Hubert E student r 133 S Depot
Clark Jas © hlpr Dr Pepper Btlg Co r Kingville
Clark Jas R county supvr Natl Youth Admn r 1050 E Main
Clark Jos T tex wkr Wiscassett Mills r 1806 Long Creek dr
Clark Kath D (Mrs W M) winder Wiscassett Mills r 634 Long
Clark Ray B (Maude U) 1 Ⓗ propertymn Carolina Aluminum Co h 1050 E Main
Clark Robt W r New Salisbury rd RD 2
Clark Sidney A (Cleo M) 1 Ⓗ (Albemarle Retreading Co) h 117 5th av
Clark Verona W (Mrs B A) emp Efird Mfg Co r 133 S Depot
Clark Walter (Bertha R) Ⓗ tex wkr Wiscassett Mills h 1802 Long Creek dr
Clark Wm © (Ollie) 1 Ⓗ h Kingville
Clark Wm B (Dixie M) Ⓗ fruits 234 W Main h 1806 Long Creek dr
Clark Wm L © del mn r Kingville
Clark Wm M (Kath D) 4 pntr Wiscassett Mills h 634 Long
Clarke Marion (Zell L) 1 trav slsmn r 415 E Oakwood av
Clarke Thos G (Maggie B) h 507 (759) Graham
Clarke Thos R tex wkr Wiscassett Mills r 507 (759) Graham
Clayton Avis L student r New Salisbury rd RD 2
Clayton Dewey T clk H & L Gro r New London N C RD 1
Clayton Elmer C tmp Efird Mfg Co r 603 Austin
Clayton Elwood student r New Salisbury rd RD 2
Clayton Ernest C (Ina H) 2 (Ernest's Lunch) h New Salisbury rd RD 2
Clayton Ina H (Mrs E C) clk Ernests Lunch r New Salisbury rd RD 2
Clayton John N (Ruth B) 3 knitter Wiscassett Mills h 804 (350) Fulton
Clayton L Roy (Sarah M) 1 knitter Wiscassett Mills h 318 (530) Webb
Clayton Sarah M (Mrs L R) looper Wiscassett Mills r 318 (530) Webb
Clayton Walter 1 h 603 Austin
Clayton Wm L, CCC Camp r same
Clayton Zemery C (Ella M) 1 Ⓗ pntr h New Salisbury rd RD 2
Clegg John © presser Jolly Dry Clnrs r Kingville
Clements Wm S clk Hotel Albemarle r same
Clodfelter Albert R (Della D) (Gulf Pride Service Sta) h Norwood rd nr Aquadale rd
Cloninger Edw E, CCC Camp r same
Coble Bud © (Lula) 1 h end Summit av
Coble Clara E spinner Wiscassett Mills r 527 N W Oakwood av
Coble Emma B emp Efird Mfg Co r RD 2
Coble Ephraim J Ⓗ h 1235 Pee Dee av
Coble Jack mach Piedmont Fixture & Mantel Co Inc r RD 1
Coble Jas © (Lula) 1 Ⓗ h Kingville

Coble Jason A (Colen S) Ⓗ (Stanly Cotton Co) cotton ginner 612 W Hearne h 1110 Old Charlotte rd
Coble Jason W hlpr Jason A Coble r 1110 Old Charlotte rd
Coble Lane C (Mabel) 1 (Stanly Co) r 1110 Old Charlotte rd
Coble Lawrence H (Octa T) 3 farmer r 1235 Pee Dee av
Coble Nellie student r 1235 Pee Dee av
Coble Octa T (Mrs L H) looper Lillian Mills r 1235 Pee Dee av
Coble Quincy E C member County Board of Education r Oakboro N C
Coble Sue asst librarian County Pub Library r RD 1
Cochran Jas L (Grace O) 1 slsmn Gulf Oil Corp r 115 N 4th
Cochran Jas L Jr (Grace A) 1 whse mgr Gulf Oil Corp h 410 Pee Dee av apt 2
Cockerham Doris tchr Albemarle High Sch r 138 S 3d apt 201
Cody Cletus D (Sarah A) bus dr Central Mtr Lines r 705 Long
Cody Eunice O (Jessie) (Albemarle Bowling Alleys) r 720 N W Oakwood av
Cody Mary F cash J C Penney Co Inc r 218 N 4th
Cody Sarah A (Mrs C D) winder Wiscassett Mills r 705 Long
Coe Raymond B (Doris S) 2 policemn City Police Dept h 530 S 2d
Coggin Donald G, CCC Camp r same
Coggins John D slsmn Belk's Dept Store r New London N C RD 2
Coggin Julia A (wid T J) Ⓗ h 750 Pee Dee av
Coggins Carson © (Minnie) Ⓗ lab D A Holbrooks h S East (Kingville)
Coggins Eug © cook r S East (Kingville)
Coggins Geneva P (Mrs M L) topper Wiscassett Mills r 1440 Hickory av
Coggins Laura M © cook r S East (Kingville)
Coggins Letha clipper Wiscassett Mills r 128 E North
Coggins M Lennox (Geneva P) Ⓗ knitter Wiscassett Mills h 1440 Hickory av
Coggins Ruby inspr Wiscassett Mills r 128 E North
Cole Ben (Beulah W) 2 tex wkr h 1211 Salisbury av
Cole Benson M emp Efird Mfg Co r RD 3
Cole Chas E emp Efird Mfg Co r 747 Austin
Cole Edgar (Margie L) tex wkr Wiscassett Mills r 606 N 2d
Cole Eula W emp Efird Mfg Co r RD 4
Cole G Frank (Naomi M) 3 slsmn Economy Auto Sup overseer Efird Mfg Co h 747 Austin
Cole Gowan W (Myrtle M) 1 electn h 1031 Austin
Cole J Clegg (Zela M) 1 Ⓗ knitter Lillian Mills h 811 N W Depot
Cole M Jack (Lovena C) 2 legger Lillian Mills h Old Salisbury rd RD 3
Cole Margie L (Mrs Edgar) tex wkr Wiscassett Mills r 606 N 2d
Cole Platt (Clarcie H) 1 opr Wiscassett Mills r 304 N Broome
Cole Sarah A (wid J T) Ⓗ h 1240 Salisbury av
Cole Walter clk John H Ledbetter r 924 Efird
Cole Zela M (Mrs J C) topper Lillian Mills r 811 N W Depot
Coleman C R Rev © pastor Big Zion M E Ch h Kingville
Coley Arth R (Ethel C) knitter Lillian Mills h 213 2d av
Coley Carrie M topper Wiscassett Mills r 338 N 2d
Coley Clarence A (Nettie T) mech Nehi Btlg Co h Badin rd RD 1
Coley Jas hlpr Edw C Miller r Norwood N C RD 1
Coley Jas D (Lizzie S) r 1424 E Main
Coley Jesse F (Pauline W) card grinder Wiscassett Mills h 515 (757) Graham
Coley John A (Electy W) Ⓗ sweeper Wiscassett Mills h 819 N W Depot
Coley Jos L (Otelya B) 2 lapper Wiscassett Mills h 415 (950) Fairview
Coley L Permilla (wid C W) r 441 E Oakwood av
Coley Lester (Zula T) 1 tex wkr Efird Mfg Co r 819 N W Depot
Coley Letha r 819 Lowder

Coley Mae H (Mrs T E) emp Efird Mfg Co r 411 W Hearne
Coley Nannie C (Mrs W I) emp Efird Mfg Co r 1120 Maple
Coley Nellie W r 819 N W Depot
Coley Pauline W (Mrs J F) winder Wiscassett Mills r 515 (757) Graham
Coley Robt E emp Efird Mfg Co r New London N C RD 1
Coley Thos E (Mae H) emp Efird Mfg Co h 411 W Hearne
Coley Wade H (Veda B) 2 dr Ry Exp Agcy Inc r New London N C RD 1
Coley Willard I (Nannie C) carp h 1120 Maple
Coley Zula T (Mrs Lester) winder Wiscassett Mills r 819 N W Depot
Collier Alf H (Marjorie J) 1 mech Wiscassett Mills r 1023 Lowder
Collins Benj L (Kath S) 3 emp Efird Mfg Co h 316 N Broome
Collins Gaither D (Irma C) clk West Albemarle Gro r 628 Long
Collins Ila M © maid 233 N 3d
Collins Irma C (Mrs G D) emp Efird Mfg Co r 628 Long
Collins Marvin L emp Efird Mfg Co r 316 N Broome
Collins Ozella © maid r Kingville
Collins Pauline r 316 N Broome
Colson John H, CCC Camp r same
Colson Leslie C © (Thelma) 1 sch tchr h Summit av nr 5th
Colston Benj F © dish washer Pee Dee Lunch r Kingville
Colston Cleo © r Kingville
Colston Doc © (Gussie) h Kingville
Colston Fred © (Nezzie) 2 r Kingville
Colston John © porter Berry's Barber Shop r 926 Armfield av
Colston Lucy © r Kingville
Colston Mary L © student r Kingville
Colston Odell © (Ida) h Kingville
Combs Marcus © (Hattie) r 826 Armfield av
COMMUNITY FOOD CENTER (Fred A Helms) Albemarle's Leading Grocery and Meat Market 331 Pee Dee av—Tel 550 (See right top lines)
CONFEDERATE MOTOR INC, Raymond E Nance (Asheboro. N C) Pres, J Colon Davis V-Pres, Byron S Nance Sec-Treas, Chevrolet Sales and Service 140-52 S 1st—Tel 616
Connell Lloyd W (Sibyl T) emp Efird Mfg Co r 138 S Broome
Connell Sibyl T (Mrs L W) seamer Wiscassett Mills r 138 S Broome
Conner Huetokah (Mrs M L) cash Morrow Bros & Heath Co r 211 W North
Conner M Luther (Huetokah P) asst mgr J C Penney Co Inc r 211 W North
Cook Alice K (Mrs R H) spinner Wiscassett Mills r 803 Long
Cook Beatrice tex wkr r 825 Long
Cook Douglas C emp Efird Mfg Co r 520 Rogers
Cook Earl A (Josephine M) 3 pastor Friendship Methodist Ch r Concord rd RD 3
Cook Emma T (Mrs J Wesley) emp Efird Mfg Co r 520 Rogers
Cook J Wesley (Emma T) 1 h 520 Rogers
Cook Jas W knitter Wiscassett Mills r 323 N 5th
Cook Jos A (Nellie O) 1 dr State Hwy & Pub Wks Comn r 416 Jackson
Cook Luke V (Tommie T) 1 stm tfr Albemarle Plmbg & Hearting Co h 1015 Efird
Cook Myrtle C (wid R H) hosiery wkr Wiscassett Mills h 526 N 3d
Cook Nellie O (Mrs J A) winder Efird Mfg Co r 416 Jackson
Cook Nellie U emp Efird Mfg Co r RD 4
Cook Reggie H (Alice K) mach opr Wiscassett Mills r 803 Long
Cook Roy knitter Lillian Mills r 825 Long
Cook Wm J (Margt) dye mn Wiscassett Mills r 240 N 3d
Cooke Cora R (wid H L) 1 book mender WPA h 244 Anderson al
Cooper Chas hlpr Wiscassett Mills r 715 S 4th

Cooper Chas M (Ila H) 2 pkr Wiscassett Mills h 425 N Depot
Cooper Cora H emp Efird Mfg Co r New London N C RD 1
Cooper Dora M (wid G W) h 229 Cannon av
Cooper E Ray (Esther S) 1 opr Wiscassett Mills h 530 S 4th
Cooper Elijah r 111 Ludlow
Cooper Ella C (wid J A) 1 h 715 S 4th
Cooper Fannie L r 620 Pee Dee av
Cooper G Craig knitter Wiscassett Mills r 229 Cannon av
Cooper Hattie hosiery wkr Wiscassett Mills r 734 Montgomery av
Cooper Hazel (Elise) 1 knitter Wiscassett Mills h 204 (454) Yadkin
Cooper Helen hosiery wkr Wiscassett Mills r 729 Brown av
Cooper Ila H (Mrs C M) spinner Wiscassett Mills r 425 N Depot
Cooper Isaac r 822 Wood
Cooper Jas formn WPA r 620 Pee Dee av
Cooper John W formn Piedmont Fixture & Mantel Co Inc h 729 Brown av
Cooper Judy r 734 Montgomery av
Cooper Julian E Ⓗ h 620 Pee Dee av
Cooper Kath F clk Wiscassett Mills r 759 Montgomery av
Cooper Lindsay A (Laura G) supt U S Natl Pk Service h 1216 W Main
Cooper Mae hosiery wkr Lillian Mills h 734 Montgomery av
Cooper Maggie Mrs cafeteria hlpr Albemarle High Sch r 446 S 1st
Cooper Margie H topper Wiscassett Mills r 229 Cannon av
Cooper Mary C topper Wiscassett Mills r 229 Cannon av
Cooper Mary E (Maribette Beauty Salon) r 615 S 4th
Cooper Mildred sch tchr r 759 Montgomery av
Cooper Mittie winder Wiscassett Mills r 228 Ludlow
Cooper Ned H doffer Wiscassett Mills r 425 N Depot
Cooper Noah A (Mattie M) (Cooper Sandwich Shop; Fairview Service Sta) r 1300 E Main
Cooper Raymond L (M Allene) 1 hosiery wkr Wiscassett Mills h 525 N 3d
Cooper Robt L, U S M C r 425 N Depot
Cooper Sandwich Shop (Noah A Cooper) restr 1310 E Main
Cooper Thos L (Mary E) Ⓗ (Carolina Printing Co) h 759 Montgomery av
Cooper Trulia M (Mrs W B) winder Wiscassett Mills r 411 (640) Watts
Cooper W Brooks (Trulia M) 4 slsmn The L B Price Merc Co h 411 (640) Watts
Cooper Walter S (Hattie L) 4 Ⓗ whol druggist 1223 E Main h 706 Montgomery av
Copley Albert M (Gertrude) Ⓗ h 529 S 3d
COPLEY BEAUTY SHOPPE (Minnie L Copley) 139-41 S 2d—Tel 557 (See front supplement cover and Buyers Guide)
Copley Gertrude topper Lillian Mills r 529 S 3d
COPLEY LAUNDRY & DRY CLEANERS, Minnie L Copley Mgr, 459 W Main—Tel 333 (See front supplement cover and Buyers Guide)
Copley Max A (Eliz L) 1 dr Copley Lndry & Dry Cleanrs r 330 Montgomery av
COPLEY MINNIE L (Copley Beauty Shoppe) Mgr Copley Laundry & Dry Cleaners, h 403 E Main—Tel 349
Copley Ruth W (wid J D) 2 fnshr Wiscassett Mills r 403 E Main
Copley Sibbie spinner Lillian Mills r 529 S 3d
Copp Silas A (Myrtle) genl mgr Carolina Aluminum Co r Badin N C
Copple Geo E prof r 221 N 3d
Copple Jas B student r 221 N 3d
Copple Lee B student r 221 N 3d
Copple Mary B (wid J B) Ⓗ h 221 N 3d
Core John, CCC Camp r same
Correll Wm C student r 211 Wilson

Corriher Georgia F emp Efird Mfg Co r New London N C RD 2
Corriher Grover C emp Efird Mfg Co r New London N C RD 2
Corriher Hubert J emp Efird Mfg Co r New London N C RD 2
Corriher Wade E emp Efird Mfg Co r New London N C RD 2
Corriher Worth yarn weigher Wiscassett Mills r 406 (604) N W Mason
Cosby Ralph (Christine H) 1 knitter Wiscassett Mills h 228 N 2d
Cothran Fletcher clk r 201 W Main
Cotten Apartments 606-08 Pee Dee av
COTTEN E H INSURANCE AGENCY (E Harvey Cotten) Mutual Insurance, 2d flr Cabarrus Bank Bldg, 156 W Main—Tel 585
COTTEN E HARVEY (Gladys P) Ⓗ (E H Cotten Insurance Agency) h 427 Pee Dee av—Tel 351
COTTEN GLADYS P (Mrs E H) Agt E H Cotten Insurance Agency, r 427 Pee Dee av —Tel 351
Cotten Nannie H (wid E H) r 904 Pee Dee av
Cotton Hattie (wid R F) r 121 E South apt 8
Cotton Homer dr P J Huneycutt & Co r RD 1
Cotton Pattie S (wid W J) Ⓗ h 304 E South
Couick John W (Ruth C) 1 pot mn Carolina Aluminum Co r 750 Pee Dee av
Couick Walter L (Vennah A) 1 solr Buck's Clnrs r 407 Concord rd
County Club The © (Ruth Broadway) restr Kingville
COUNTY OFFICIALS—See Stanly—County of
Covellis P Geo (Ann B) mech Cox Vending Mach Co r 812 W Main
Covington Adolphus M (Lorena S) 2 knitter Lillian Mills h 430-J Brown av
Covington Christine © maid 1105 Pee Dee av
Covington E Gladys © tchr Kingville High Sch r Kingville
Covington Gracie © dom 622 (740) Watts
Covington Lorena S (Mrs A M) looper Lillian Mills r 430-J Brown av
Covington Ola hosiery wkr Wiscassett Mills h 626 (428) N 3d
Covington Risdon A (Aline S) clnr M & D Haberhashery & Clnrs h 317 Cannon av
Cowan Jas A Rev pastor Our Lady of the Annunication Ch h 416 N 2d
Cowan Margt (wid Dennis) r 416 N 2d
Coward Henry, CCC Camp r same
Cowles Mary S slswn McLellan Stores Co r 919 Pee Dee av
Cox Alice (Mrs Craven) tex wkr Wiscassett Mills r 1222 Walnut
Cox Bessie I opr Haynie's Beauty Shoppe r 312 E South
Cox Claude R (Ruby C) Ⓗ tex wkr Wiscassett Mills h 1229 Wiscassett
Cox Craven (Alice C) 1 Ⓗ tex wkr Wiscassett Mills h 1222 Walnut
Cox Ernest H (Evelyn K) Ⓗ mach Wiscassett Mills h 314 N 5th
Cox Evelyn K (Mrs E H) topper Wiscassett Mills r 314 N 5th
Cox Frank emp WPA r 1715 Long Creek av
Cox Fred (Letha S) 1 doffer Wiscassett Mills r 715 (152) N 1st
Cox Jas G (Almeda H) 5 carp Jas D Harwood h 221 Cherry
Cox Jesse D clk Ralph A Cox h 1206 Wiscassett
Cox Jewell topper Lillian Mills r 221 Cherry
Cox Letha S (Mrs Fred) spinner Wiscassett Mills r 715 (152) N 1st
Cox Ralph A (Anna L) Ⓗ whsemn Morrow Bros & Heath Co gro 1202 Wiscassett h 1206 same
Cox Rudolph A (Estelle B) 4 emp Efird Mfg Co h 1204 Efird
Cox Vending Machine Co 110-12 Concord rd
Cox W Simpson (Rena H) 2 mach Wiscassett Mills h 108 Ludlow
Craig S J © student r Kingville
Cranford A Earl (Mary T) 1 section hd Efird Mfg Co h 612 Rogers
Cranford Alma smstrs r 612 Rogers

Cranford A Earl (Mary T) 1 section hd Efird Mfg Co h 612 Rogers
Cranford B Clegg (Eula G) 2 tex wkr Wiscassett Mills r 448 N W Oakwood av
Cranford Chas B (Dean M) 1 second hd Wiscassett Mills h 221 Glenn
Cranford Chas H (Mae T) 1 tex wkr Wiscassett Mills h 607 (837) Edgemont
Cranford Delia H (wid B O) clnr Wiscassett Mills r 306 (30) Salisbury av
Cranford Delia L (wid N C) 1 Ⓗ h 603 Montgomery av
Cranford Douglas opr Wiscassett Mills Co r 126 Heath
Cranford Ethel E (Mrs Norman) winder Wiscassett Mills r 146 N 1st
Cranford Eula G (Mrs B C) winder Wiscassett Mills r 448 N W Oakwood av
Cranford Freeland (Ruth B) spare hd Wiscassett Mills r 118 (259) Salisbury av
Cranford Jas F (Roxie G) 4 Ⓗ carp Wiscassett Mills h 1104 N W Depot
Cranford John E emp Efird Mfg Co r 612 Rogers
Cranford Lacy L (Fannie) 2 adv solr Stanly News & Press h 126 Heath
Cranford M Grace student r 603 Montgomery av
Cranford Mae T (Mrs C H) spinner Wiscassett Mills r 607 (837) Edgemont
Cranford Martha B emp Efird Mfg Co r RD 2
Cranford Mary E inspr Wiscassett Mills r 730 N W Oakwood av
Cranford Norman (Ethel E) 1 oiler Wiscassett Mills r 146 N 1st
Cranford Paul M (Ruth L) (Cranford & Hatley) second hd Wiscassett Mills r 419 N 1st
Cranford Reece C (Effie L) 1 carp h 730 N W Oakwood av
Cranford Rogelle (Pauline H) 1 pkr Wiscassett Mills h 402 E Oakwood av
Cranford Ruth B (Mrs Freeland) spooler Wiscassett Mills r 118 (259) Salisbury av
Cranford S Rebecca spinner Wiscassett Mills r 730 N W Oakland av
Cranford W Earl tex wkr Wiscassett Mills r 221 Glenn
Cranford Wade newspaperman h 621 E Main
Cranford & Hatley (Paul M Cranford, J Brodie Hatley) gros 534 N 1st
Crawford Flavilla B (Mrs F M) emp Efird Mfg Co r 334 Harwood
Crawford Fred M (Flavilla B) 4 carp h 334 Harwood
Crawley Chas E student r 614 Pee Dee av
Crawley Craig S (wid R O) cash Central Elec & Tel Co r Norwood N C
Crawley Georgia A (wid J P) Ⓗ h 614 Pee Dee av
Crawley Jas F solr M & D Haberdashery & Clnrs r 614 Pee Dee av
Crawley John S knitter Wiscassett Mills r 614 Pee Dee av
Crawley Mary E topper Wiscassett Mills r 614 Pee Dee av
Crawley Sallie char wn Albemarle High Sch r RD 3
Cribbs Miller E, CCC Camp r same
Crisco Betty H (Mrs H P) (Maribette Beauty Salon) r 121 E South apt 10
Crisco C Marshall (Mattie M) Ⓗ watch repr 127 W Main h 1022 Lowder
Crisco Chas C (Ellen H) 1 tex wkr Wiscassett Mills h 704 Wiscassett
Crisco Chas D waiter Central Lunch r 1022 Lowder
Crisco Ellen H (Mrs C C) winder Wiscassett Mills r 704 Wiscassett
Crisco Geo M (Christeena S) dye wkr Wiscassett Mills h Old Salisbury rd RD 3
Crisco Geraldine C clk County Farm Agt r 132 N 3d
Crisco Harold T (Osia B) 2 whsemn Robt J Tucker h 1623 W Park av
Crisco Hugh P (Betty H) 3 electn h 121 E South apt 10
Crisco J Arth (Pauline R) 5 tex wkr Wiscassett Mills h 504 (727) Watts
Crisco John (Flossie M) 3 h 404 S 3d
Crisco John H (Maxine S) 1 hlpr Albemarle Bakery r 742 Bost
Crisco Lawson V (Myrtle T) 1 Ⓗ oiler Wiscassett Mills h Old Salisbury rd RD 3
Crisco Lee D (Ethel M) Ⓗ emp Efird Mfg Co h 1107 Efird
Crisco Osia B (Mrs H T) hosiery wkr Lillian Mills r 1623 W Park av
Crisco Pauline R (Mrs J A) spinner Wiscassett Mills r 504 (727) Watts
Crisco Sarah P seamer Lillian Mills r 218 N 4th
Crisco T Frank (Clita C) 7 Ⓗ h 132 N 3d

Crisco T Price hosiery wkr Lillian Mills r 132 N 3d
Crisco Truette dr Sibley Mfg Co Inc r Oakboro N C
Crisco Wm P (Ethel) 3 farmer h 412 Willow
Crook Ruth student r 328 S 1st
Crooks John B (Joanna) Ⓗ (South Side Service Sta) h 703 S 2d
Cropper Royal C (Edith H) h 1020 (712) Oak
Cross Arth D © (Ranner) Ⓗ firemn Stanly Lbr Co Inc h Kingville
Cross G Mrs © cook r Kingville
Cross Jas © cook Central Lunch r Kingville
Cross Jerome © lab Wiscassett Mills r Kingville
Cross Robt L © car washer Service Oil Co r Kingville
CROTTS A MILDRED (Mrs R F) (Bernice Beauty Shop; Crotts School of Beauty Culture; Lady Fair Beauty Shop; Wayside Beauty Shop) r 233 N 3d—Tel 671
Crotts R F Dan (A Mildred) 2 slsmn h 233 N 3d
CROTTS SCHOOL OF BEAUTY CULTURE (Mrs A Mildred Crotts) 111 S 1st—Tel 703 (See left top lines)
Crouch Wm M (Gertrude C) (Bill's Place) r 107 Carpenter av
Crowe Allan H (Lyle S) 2 formn Palmer Stone Wks Inc h New Salisbury rd RD 2
Crowell A Arnold (Eliz V) Ⓗ h 1428 E Main
Crowell A Rowe (Ida L) Ⓗ dr E-M Taxi h 545 E Main
Crowell Alice T (Mrs A C) spinner Wiscassett Mills r 608 (916) Edgemont
Crowell Arth C (Alice T) wraper hd Wiscassett Mills h 608 (916) Edgemont
Crowell Barbara student r 1106 Pee Dee av
Crowell Beulah (Mrs G H) hosiery wkr Wiscassett Mills Co r 710 (443) N 3d
Crowell Dwight L (Vera O) 1 Ⓗ County Register of Deeds and Vital Statistics pres Piedmont Fixture & Mantel Co Inc h 1106 Pee Dee av
Crowell Earl B (Lucille S) 2 miller Stanly Flour Mill h 719 S 4th
Crowell Geo H (Beulah) 2 knitter Wiscassett Mills h 710 (443) N 3d
Crowell H Marshall night wtchmn Wiscassett Mills h 627 (833) Edgemont
Crowell Hubbard (Josie L) tex wkr Wiscassett Mills h 603 (752) Graham
Crowell Jack J whsemn Yadkin RR Co r New London N C
Crowell Jas hlpr Piedmont Fixture and Mantel Co Inc r 1106 Pee Dee av
Crowell Jas E tex wkr Wiscassett Mills r New Salisbury rd RD 2
Crowell Josie L (Mrs Hubbard) tex wkr Wiscassett Mills r 603 (752) Graham
Crowell Kittie r 1428 E Main
Crowell Mattie B hsekpr Wiscassett Mills r 425 (848) Edgemont
Crowell Oscar (Sadie P) Ⓗ pntr Austin & Lowder h New Salisbury rd RD 2
Crowell Pattie student r 1428 E Main
Crowell Pattie L r 545 E Main
Crowell Phronia M (Mrs W F) inspr Wiscassett Mills r 312 Glenn
CROWELL REGGIE A JR, Treas Albemarle Insurance Agency Inc, V-Pres Piedmont Fixture & Mantel Co Inc, r 1024 Pee Dee av—Tel 146
Crowell Richd L (Dora L) Ⓗ carp h New Salisbury rd RD 2
Crowell Rufus A h 1024 Pee Dee av
Crowell Sadie P (Mrs Oscar) hosiery wkr Wiscassett Mills r New Salisbury rd RD 2
Crowell Thos F tex wkr Wiscassett Mills r 425 (848) Edgemont
Crowell Virginia student r 1106 Pee Dee av
Crowell Wm F (Phronia M) tex wrk Wiscassett Mills h 312 Glenn
Crowell Worth B, CCC Camp r same
Crump Annie © 1 cook h Kingville
Crump Bessie L (Mrs J P) topper Lillian Mills r 616 S 4th
Crump Colon A (wid Atlas) h 715 Pee Dee av
Crump David © porter Palmer Furn Co r Kingville
Crump David O student r 227 Ludlow

Crump Erastus "Bill" dr E-M Taxi r 715 Pee Dee av
Crump Frone (Mrs P H) sealer Wiscassett Mills r 203 Austin
Crump Harold (Helen C) waiter Central Lunch r 715 Pee Dee av
Crump Helen © lndrs Model Lndry & Clnrs r Kingville
Crump Jac © (Etta) Ⓗ h end Summitt av
Crump Jas © (Eddie) car washer Efird Service Sta h Kingville
Crump Jas P (Bessie L) service sta atndt h 616 S 4th
Crump Margie © lndrs r Kingville
Crump Mina M Mrs 5 winder Wiscassett Mills r 227 Ludlow
Crump Minnie (wid E A) hosiery wkr Wiscassett Mills r 126 Harwood
Crump Pines H (Frone I) r 203 Austin
Crump Rose A student r 616 S 4th
Crump Roy © (Virginia) 1 Ⓗ chauf h end Summitt av
Crump Rufus A, CCC Camp r same
Crump Thos © h Kingville
Crump Wm © cook Pee Dee Lunch r Kingville
Cruse Mary R tex wkr Wiscassett Mills r 612 (917) Edgemont
Cruse Myrtle h 612 (917) Edgemont
Crutchfield Helen M student r 304 S Mason
Crutchfield Thos S Rev (Lillie B) Ⓗ pastor Fairview Baptist Ch h 304 S Mason
Culp Dorothy clk County Farm Agt r Badin N C
Culp Elmer J (Rena) slsmn Hill-Parker Furn Co r Misenheimer N C
Culp Harry C (Lucile C) 1 Ⓗ pot mn Carolina Aluminum Co h 729 Brown av
Culp Hazeline bkpr Gable's r Badin N C
Culp Henry W member County Board of Education r New London N C
Culp Herman S (Vivian) 1 formn Carolina Aluminum Co h 221 Sibley
Curlee Ada H Mrs emp Efird Mfg Co r 310 N Depot
Curlee C Hoey (Stella B) 1 emp Efird Mfg Co h 1027 Wiscassett
Curlee Chas C (Lillie) 5 miller Sou Flour Mills Inc r RD 1
Curlee Clonnie P emp Efird Mfg Co r 115 Harris
Curlee H Sebron (Foy B) 2 Ⓗ mech W O Ryburn Mtr Co h 436 E Oakwood av
Curlee H Wm (Ella L) h 115 Harris
Curlee Homer B (Agnes) pkr Sou Flour Mills Inc r RD 1
Curlee J Baxter (Nolin M) 1 trk dr Jason A Coble h 953 Old Charlotte rd
Curlee Jas L emp Efird Mfg Co r Oakboro N C RD 1
Curlee Jesse R emp Efird Mfg Co r Oakboro N C RD 1
Curlee M Ray (Audine) 5 ydmn Wiscassett Mills h 426-28 Willow
Curlee Stella B (Mrs C H) topper Lillian Mills r 1027 Wiscassett
Curlee T Hoyle clk Efird Mfg Co r 436 E Oakwood av
Currie A Clayton Jr knittter Wiscassett Mills r 709 (326) N 3d
Currie Alton J hosiery wkr Wiscassett Mills r 709 (326) N 3d
Currie Archie C (Nola D) 3 hosiery wkr Wiscassett Mills h 709 (326) N 3d
Currie Bessie © cook h Kingville
Currie Henry © (Ethel M) 1 lab WPA h Kingville
Currie Jas N r 709 (326) N 3d
Currie Maxine © r Kingville
Currie Paul D knitter Wiscassett Mills r 709 (326) N 3d
Curtis Elwood hlpr Albermarle Bakery r Badin rd RD 1
Curtis J Wayne missionary wkr r 214 N 4th

Daniel Lenoir supt Stanly Genl Hosp Inc r same
Daniel W Ashton (Lillian M) 1 Ⓗ trav slsmn h 255 N 5th
Daugherty Roy F (Ruth M) 2 Ⓗ knitter Wiscassett Mills h New Salisbury rd RD 2
Davis Bertha P (Mrs M A) emp Efird Mfg Co r 1007 Efird
Davis Bessie © cook r Kingville
Davis Buck © (Carrie M) hlpr h end Summit av
Davis Carl © chauf 812 W Main
Davis Chas © (Beatrice) lab Wiscassett Mills h Kingville
Davis Chas © shoe shiner r Kingville
Davis Chas G emp Efird Mfg Co r 814 Wood
Davis Chatham D (Cora M) 1 Ⓗ tex wkr Wiscassett Mills h 1331 Cannon av
Davis Clyde F (Cornelia A) 2 tex wkr Wiscassett Mills r 732 (312) N 2d
Davis Clyde © car washer Herlocker Service r Kingville
Davis Cora M (Mrs C D) looper Wiscassett Mills r 1331 Cannon av
Davis Cornelia A (Mrs C F) winder Wiscassett Mills r 732 (312) N 2d
Davis Daisy M (Mrs W J) seamer Wiscassett Mills r 420 N 5th
Davis Dallas D (Davis Mtr Co) r 215 Wilson
Davis Dellie D (wid A R) h 626 Austin
Davis Doy Ray oiler Wiscassett Mills r 106 (261) Salisbury av
Davis Ed © jan Efird Mfg Co r Kingville
Davis Edgar M r 1025 Maple
Davis Edgar M emp Efird Mfg Co r 814 Wood
Davis Edgar M Jr emp Efird Mfg Co r 1025 Maple
Davis Edw © (Mary) 1 Ⓗ emp Efird Mfg Co h end Summit av
Davis Eliz A (wid T A) Ⓗ h 1412 W Main
Davis Ernest, CCC Camp r same
Davis Ervin R tex wkr Wiscassett Mills r Old Salisbury rd RD 3
Davis Evelyn R emp Efird Mfg Co r 138 N Depot
Davis Frances L emp Efird Mfg Co r 814 Wood
Davis Fred © (Sadie) 2 h Kingville
Davis Fredk C emp Efird Mfg Co r 626 Austin
Davis Hall J section hd Wiscassett Mills r New Salisbury rd RD 2
Davis Hattie © h Kingville
Davis Helen K © maid Stanly Genl Hosp Inc r Kingville
Davis Henry © student r Kingville
Davis Herbert E (Margt C) 1 landscape gdnr r 715 Pee Dee av
Davis Horton H clk H & L Gro r New London N C RD 1
Davis Ilene winder Wiscassett Mills r 106 (261) Salisbury av
DAVIS J COLON (Swanna C) V-Pres Confederate Motors Inc, h 138 W South apt 2—Tel 466
Davis Jacob © (Sallie) 1 Ⓗ h Kingville
Davis John © r Kingville
Davis John © (Lula) r Kingville
Davis John R © (Helen) sch tchr r 203 S East
Davis Julia N Mrs chf clk WPA r 138 S 3d apt A
Davis Lela M winder Wiscassett Mills r Old Salisbury rd RD 3
Davis Lena © 1 Ⓗ cook h Kingville
Davis Lessie © cook 812 W Main

Davis Lewis T (Maude M) 4 twister Wiscassett Mills h 410 N Depot
Davis Lloyd A (Marguerite H) 2 section hd Efird Mfg Co h 353 N Depot
Davis Lutisha © student r Kingville
Davis Luvenia © r Kingville
Davis M Carolyn student r 915 Efird
Davis M Eliz mgr Wayside Beauty Shop r 915 Efird
Davis Mack © (Lena) h Kingville
Davis Margt R Mrs 1 spinner Efird Mfg Co h 1018 Maple
Davis Margie © maid r Kingville
Davis Marguerite A (Mrs L A) emp Efird Mfg Co r 353 N Depot
Davis Marie © student r end Summit av
Davis Mary A Ⓗ h end Summit av
Davis Maude M (Mrs L T) spinner Wiscassett Mills r 410 N Depot
Davis Maver © cook r end Summit av
Davis May A (Bertha P) 3 Ⓗ engvr Palmer Stone Wks h 1007 Efird
Davis Motor Co (Sanford R William J and Dallas D Davis) autos 535-37 W Main
Davis Nealie M emp Efird Mfg Co r 814 Wood
Davis Orella © cook r end Summit av
Davis Oscar R emp Efird Mfg Co r 626 Austin
Davis Paul © r S East (Kingville)
Davis R Tero (wid L W) h 814 Wood
Davis Ray © r Kingville
Davis Robt © (Woodside Grill) r Kingville
Davis Robt P (Emma M) Ⓗ tex mach h 915 Efird
Davis Sanford R (Rachael M) 2 (Davis Mtr Co) h 215 Wilson
Davis Thos P emp Efird Mfg Co r 340 Mill cir
Davis Titus H (Bessie L) 4 Ⓗ overseer Wiscassett Mills h New Salisbury rd RD 2
Davis Velma © 1 h Kingville
Davis Viola © Ⓗ h Kingville
Davis W Clyde © (Jennie) service sta hlpr h Kingville
Davis W Reed (Annie R) tex wkr Wiscassett Mills h Old Salisbury rd RD 3
Davis Walter W © del mn Community Food Center r Kingville
Davis Wayne T (Mrs W H) spinner Wiscassett Mills r 106 (261) Salisbury av
Davis Wm H (Wayne T) 2 second hd Wiscassett Mills h 106 (261) Salisbury av
Davis Wm J (Daisy M) (Davis Mtr Co) h 420 N 5th
Davis Y B © (Sarah) h Kingville
Daymew Etla L (wid J H) r 920 Monroe
Dean Chas, CCC Camp r same
Deane Earl J (Stella I) Ⓗ optometrist 306-10 Hill Bldg h 312 (348) S 3d
Deane Henry T hosiery wkr Wiscassett Mills r 614 (429) N 3d
Deane J Wm Jr hosiery wkr Wiscassett Mills r 614 (429) N 3d
Deane John W knitter Wiscassett Mills h 614 (429) N 3d
Deane Laura hosiery wkr Wiscassett Mills r 614 (429) N 3d
Deane Mercedes r 312 (348) S 3d
Deaton J Robt (Delma B) baker Albemarle Bakery h 240 S 1st
de Berry Betty tchr Wiscassett Sch r 171 N 1st
Deberry Clyde © (Blanche) lab J E Gantt Plmbg & Heating Co h Kingville
DeBerry Cornelia © h 715 Shadow
Deberry Fred © car washer Auten-Wolfe Mtr Co r Kingville
DeBerry Ruth © cook r 700 Shadow
de Gastongrene Russell O supt Miller-Baxter Co Inc r 606 Pee Dee av
Deese Abner, CCC Camp r same
Deese Barber Shop (Jeff Deese) 503 Salisbury av

Deese D Marie student r 210 E South
Deese Dorothy S (Mrs H F) slswn Efird's Dept Store r 210 E South
Deese Frank emp Lillian Mills r 210 E South
Deese Gertrude C (Mrs R L) topper Wiscassett Mills r 219 (446) N East
Deese Harvey (Cleola M) 1 pntr John J Underwood r 530 S 4th
Deese Haywood F (Dorothy S) 1 interviewer WPA h 210 E South
Deese Haywood F Jr mech Lillian Mills r 210 E South
Deese Heath M (Parl B) sweeper Wiscassett Mills r 235 Concord rd
Deese Hoyle J (Margie R) doffer Wiscassett Mills r 244 Concord rd
Deese Hurley H (Kathleen McK) 3 footer Wiscassett Mills h 511 Smith
Deese Jeff (Myrtle C) 1 Ⓗ (Deese Barber Shop) h 1224 Hollywood ter
Deese Jerry L emp Sfird Mfg Co r RD 4
Deese Jerry S emp Efird Mfg Co r RD 4
Deese Kathleen r Swifts Island rd RD 1
Deese Macie L tex wkr Wiscassett Mills r 512 N W Depot
Deese Margt J student r 210 E South
Deese Mary student r 210 E South
Deese Nelle S (wid L T) 2 inspr Lillian Mills h 207 S Broome
Deese Odessa H Mrs 1 h 1469 White Oak av
Deese Pearl B (Mrs H M) inspr Lillian Mills r 235 Concord rd
Deese Robt L (Gertrude C) 1 knitter Wiscassett Mills h 219 (446) N East
Denning Elbert emp Wiscassett Mills r 415 N 2d
Denning Nell student r 330 N 1st
Denning Thos M (Betty S) Ⓗ genl supt Wiscassett Mills h 415 N 2d
Denning Wade F (Nell E) 1 supt Wiscassett Mills h 330 N 1st
Denning Wade F Jr student r 330 N 1st
Dennis Ann r 920 Monroe
Dennis Buck H emp Efird Mfg Co r 1028 Wiscassett
Dennis Cicero (Lillie H) tex wkr Wiscassett Mills r 808 (275) N 1st
Dennis Clyde B emp Efird Mfg Co r RD 1
Dennis Daisy L (Mrs W E) fnshr Wiscassett Mills r 335 Montgomery av
Dennis Danl R section hd Efird Mfg Co r RD 1
Dennis Eben A (Frances L) Ⓗ h 1028 Wiscassett
Dennis Ella A (Mrs Robt) looper Lillian Mills r 1023 N W Oakwood av
Dennis Emma (wid Berry) h 234 James
Dennis Fred D (Mary B) 2 quarry wkr WPA r 302 N 5th
Dennis Homer tex wkr Wiscassett Mills r 234 James
Dennis Irene r 810 Hill
Dennis J Hue hlpr Stanly Lbr Co Inc r RD 1
Dennis J Teeman hlpr Stanly Lbr Co Inc r RD 1
Dennis John D trk dr Dixie Mill Co Inc r RD 1
Dennis Lennie hlpr Wiscassett Mills r 612 Long
Dennis Lillie H (Mrs Cicero) tex wkr Wiscassett Mills r 808 (275) N 1st
Dennis Mary B (Mrs F D) marker Copley Lndry & Dry Clnrs r 302 N 5th
Dennis Mollie P emp Efird Mfg Co r RD 1
Dennis Nellie T emp Efird Mfg Co r RD 1
Dennis Otto (Cannie B) 2 Ⓗ h 1649 Maple av
Dennis Robt (Ella A) 2 Ⓗ tex wkr Wiscassett Mills h 1023 N W Oakwood av
Dennis Sarah B (wid L M) r 219 (158) Leslie
Dennis W Elsa (Daisy L) 1 Ⓗ knitter Wiscassett Mills h 335 Montgomery av
Dennis Wm hlpr Wiscassett Mills r 612 Long
Denton Benj dye wkr Wiscassett Mills r 122 W North
Dick A Berry (Lela S) 2 second hd Efird Mfg Co h 511 Love
Dick Chas C (Geneva H) 2 emp Efird Mfg Co h 829 Efird

Dick Geneva H (Mrs C C) emp Efird Mfg Co r 829 Efird
Dick Harold M (Margt P) r 813 Wood
Dick Henry T emp Efird Mfg Co r Oakboro N C RD 1
Dick Lela S (wid A B) emp Efird Mfg Co r 511 Love
Dick Ray Y emp Efird Mfg Co r RD 4
Dick Roy E emp Efird Mfg Co r RD 4
Dickens Blanton L (Mrs W L) inspr Wiscassett Mills r 439 Brown av
Dickens Wm L (Blanton L) slsmn Albermarle Coal & Ice Co h 439 Brown av
Dickerson Robt L, CCC Camp r same
DIXIE MILL CO INC, Malcolm M Palmer Mgr, Flour, Feed and Corn Meal, 109 N Railroad—Tel 666 (See left bottom lines)
Dixon Robbie r 221 Sibley
Dixon Wm © (Lillie M) 1 r Summit av nr S 5th
Doby Alma D (Bessie B) knitter Wiscassett Mills h 725 (536) N 5th
Doby Benj F (Pauline) mech Auten-Wolfe Mtr Co h 217 Sibley
Doby Bessie B (Mrs A D) topper Wiscassett Mills r 725 (536) N 5th
Doby Beulah H (Mrs C L) comber Wiscassett Mills r 405 (852) Edgemont
Doby C Richd (Annie T) 2 overseer Wiscassett Mills h 116 Glenn
Doby Carl L (Beulah H) 2 fixer Wiscassett Mills h 405 (852) Edgemont
Doby Chas W (Bertha M) 2 overseer Wiscassett Mills h 306 Ludlow
Doby Coy M (Myrtle A) 2 slubber hd Wiscassett Mills h 436 (1007) Fairview
Doby D C Rendy (Madie McI) 1 pipe ftr Wiscassett Mills h 618 N 2d
Doby Danl J (Ethel T) frame hd Wiscassett Mills h 318 (39) Salisbury av
Doby Dewey C (Lutie V) 2 emp Efird Mfg Co r 422 Huckabee
Doby Eliza J tchr Central Elementary Sch r 137 N 4th
Doby Elmer C speeder Wiscassett Mills r 306 Ludlow
Doby Ernest R (Pearl M) 5 winder Stanly Broom Wks h 621 Ridge
Doby Ethel K (Mrs T C) winder Wiscassett Mills r 312 Glenn
Doby Ethel T (Mrs D J) frame hd Wiscassett Mills r 318 (39) Salisbury av
Doby Flossie winder Wiscassett Mills r 217 Sibley
Doby Fred F (Maggie T) 1 speeder Wiscassett Mills h 314 (40) Leslie
Doby H Calvin Jr student r 1252 Salisbury av
Doby Helen R spooler Wiscassett Mills r 306 Ludlow
Doby Henry C (Bertha L) 3 Ⓗ tex wkr Wiscassett Mills h 1252 Salisbury av
Doby Jas A (Ruth T) 2 frame hd Wiscassett Mills h 203 (154) Leslie
Doby Joel R (Ethel O) asst supt Wiscassett Mills h 357 N 1st
Doby Joel R Jr emp Wiscassett Mills r 357 N 1st
Doby Lonnie L (Louise) solr h New Salisbury rd RD 2
Doby Maggie T (Mrs F F) winder Wiscassett Mills r 314 (40) Leslie
Doby Myrtle A (Mrs C M) spinner Wiscassett Mills r 436 (1007) Fairview
Doby Ray E (Lucille C) frame hd Wiscassett Mills r 318 (39) Salisbury av
Doby Ruth T (Mrs J A) spinner Wiscassett Mills r 203 (154) Leslie
Doby Sarah E winder Wiscassett Mills r 312 Glenn
Doby T Cannon (Ethel K) tex wkr Wiscassett Mills r 312 Glenn
Doby Wesley H (Julia T) h 631 (832) Edgemont
Doby Wm T (Maggie M) Ⓗ tex wkr h 727 N W Depot
Dogen Lenice © (Louise) cook Quality Lunch r Summit av nr S 5th
Donahoe Benj E (Bertha H) 1 emp Wiscassett Mills h 192 N 1st
Donahoe Bertha H (Mrs B E) emp Efird Mfg Co r 192 N 1st
Donaldson Bertha T (Mrs E R) winder Wiscassett Mills r 448 N W Oakwood av
Donaldson Earl R (Bertha T) 2 tex wkr Wiscassett Mills h 448 N W Oakwood av
Dorsey Lillian hlpr Stanly Genl Hosp Inc r same
Dorton Martin L Rev (Lena W) 2 pastor West Albermarle Baptist Ch h 328 Church
Downer Wilbur R emp Efird Mfg Co r Stanfield N C RD 1

Dr Pepper Bottling Co Foil O Russell mgr 602 W Main
Driggers Tracy, CCC Camp r same
DRY BENTON H (Mattie H) 2 Ⓗ Sec-Treas City Laundry of Albemarle Inc, h 1603 Lowder—Tel 406
Dry Billie Ray student r 221 Wilson
Dry Chas M (Susan S) Ⓗ statistician h 307 Palmer
Dry Chester E (G M Dry & Son) r 522 E Main
Dry Clarence D (Mary H) 3 Ⓗ jan USPO h 1704 Lowder
Dry Clegg L slsmn Economy Auto Sup r Richfield N C
Dry D Monroe r 1506 West End av
Dry Earl K (Letha M) 2 hlpr City Lndry of Albermarle Inc h 122 6th av
Dry Emma C (wid F O) Ⓗ h 1615 Lowder
Dry Franklin L stone ctr Palmer Stone Wks Inc r New Salisbury rd RD 2
Dry G M & Son (Chester E and Mrs Laura B Dry, Mrs Helene D Ross) dry gds 141 W Main
Dry Geneva sten r 237 6th
Dry Grady J (Nellie H) 2 dr Sibley Mfg Co Inc r 1724 Lowder
Dry Hattie B (wid C G) 3 winder Wiscassett Mills h 1107 Wood
Dry Hubert L (Olive H) Ⓗ slsmn Merit Shoe Co Inc h 224 E Park av
Dry J V hauler Carnation Co r Oakboro N C RD 1
Dry K Lucille topper Wiscassett Mills h 218 N 4th
Dry Kath student r 1703 Lowder
Dry Laura B (wid G M) Ⓗ (G M Dry & Son) h 522 E Main
Dry M Ray (Mary F) 1 Ⓗ agt Pilot Life Ins Co (Salisbury) h 221 Wilson
Dry Mary F (Mrs M R) emp Efird Mfg Co r 221 Wilson
Dry Mary H (Mrs C D) presser City Lndry of Albermarle Inc r 1703 Lowder
Dry Roy E r 1615 Lowder
Dry Velma inspr Wiscassett Mills r 633 Pee Dee av
Drye Albert N (F Etta) 1 meat ctr Bowers Groceteria r RD 1
Drye Chas M policemn City Police Dept r 224 S 1st
Drye Crealmer A (Mrs F M) emp Efird Mfg Co r 704 Mills
Drye Eileen V student r 517 N 4th
Drye Felix M (Crealmer A) emp Efird Mfg Co r 704 Mills
Drye Gladys M hsekpr r 1138 (801) Oak
Drye Hazel G hosiery wkr Wiscassett Mills r 517 N 4th
Drye Howard K (Lola L) 1 Ⓗ slsmn Efird's Dept Store h 517 S 3d
Drye Lola L (Mrs H K) slswn G M Dry & Son r 517 S 3d
Drye Mary E r 517 S 3d
Drye Myron W (Clara S) 1 (M & D Haberdashery & Clnrs) h 1438 Sunset av
Drye Myrtle L hosiery wkr Wiscassett Mills r 517 N 4th
Drye Phoebe S clk County Farm Agt r 307 Palmer
Drye Robt D (Greta G) tex wkr Wiscassett Mills h 517 N 4th
Dudley John H, CCC Camp r same
Duffy Jack E slsmn Maxwell Bros & Collins r 245 N 4th
Duke Bernice C inspr Wiscassett Mills r 218 Wilson
Duke Gift Shop (J Claude Duke) 136 N 2d
Duke J Claude (Thelma D) 1 (Duke Gift Shop) rep The Chalortte Observer h 307 N 1st
Duncan Chas W , CCC Camp r same
Dunlap Alice M ofc sec r 408 S 4th
Dunlap Beatrice © ironer Copley Lndry & Dry Clnrs r Kingville
Dunlap L Victor (Margt B) Ⓗ phys 138 W Main h 408 S 4th
Dunlap Pine © (Beatrice) h Kingville
Dunn Bertha (Buck's Clnrs) r 218 N 4th

Dunn Ida M (wid J H) Ⓗ h 132 N 2d
Dunn Wm L (Mary J) Ⓗ jan Efird Sch h 812 N W Depot
DURHAM LIFE INSURANCE CO, Eldridge H Sides and Elmer J Lyerly Agts, 311 Hill Bldg (See classified card)

E TO FIND A NAME YOU MUST KNOW HOW TO SPELL IT

E-M Taxi (Hoyle W Earnhardt, Richd Mauldin) 148 S 2d
E & H Trucking Co Inc John L Kaneer pres-treas, Crayon C Efird v-pres, Hugh H Efird sec 149 N Depot
Eagle Clarence M (Ora L) 2 clk West End Gro h 1202 W Main
Eagle Reece H (Cleo E) 1 Ⓗ (H & L Gro) h 241 N 5th
Early J Lester (Grace T) 1 pntr John J Underwood h 146 N 1st
Early Ruth S sten Sibley Mfg Co Inc r 146 N 1st
Early Willard L emp Efird Mfg Co r 146 N 1st
Early & Daniel Co Inc The W Kayser Terrill mgr whol feeds 147 N Depot
Earnhardt Carlee R clk Morrow Bros & Heath Co r 214 N 2d
Earnhardt Coney (Wauline B) 1 tex wkr Wiscassett Mills h 830 Wood
Earnhardt Ethel (Mrs W G) tchr Central Elementary Sch r 517 S 2d
Earnhardt H Luther 1 pntr h 507 Ridge
Earnhardt Telen tex wkr Wiscassett Mills r 613 (629) Watts
Earnhardt Hoyle W (E-M Taxi) h S 5th nr E Park av
Earnhardt Jesse (Virginia L) 1 tex wkr Wiscassett Mills h 1236 Hollywood ter
Earnhardt Jos E hlpr Smith Bakery r 507 Ridge
Earnhardt Katie tex wkr Wiscassett Mills r 613 (629) Watts
Earnhardt Lois E winder Wiscassett Mills r 407 (641) Watts
Earnhardt Lona V winder Wiscassett Mills r 407 (641) Watts
Earnhardt Mary (wid D R) 1 h 613 (629) Watts
Earnhardt Necie D (wid J M) 1 h 407 (641) Watts
Earnhardt Pearl M (wid Albert) spinner Wiscassett Mills r 227 Ludlow
Earnhardt Robt jan Wiscassett Sch r New Salisbury rd RD 2
Earnhardt Robt L service sta atndt r 507 Ridge
Earnhardt Roy J clk Morrow Bros & Heath Co r 214 N 2d
Earnhardt Theo G roping hd Wiscassett Mills r407 (641) Watts
Earnhardt Virginia L (Mrs Jesse) looper Lillian Mills r 1236 Hollywood ter
Earnhardt Wilbur G (Ethel) Ⓗslsmn W O Ryburn Mtr Co h 517 S 2d
Easley Letha M winder Wiscassett Mills r 518 N Depot
Easley Lyna M student r 236 Glenn
Easley Mary E (wid J L) h 518 N Depot
Easley Melvin wrapper Albemarle Bakery r 236 Glenn
Easley Zula H (wid Zeb) 2 winder Wiscassett Mills h 236 Glenn
East Albemarle School L Patk Beck prin Badin rd RD 1
East Edna E hsekpr r 433 (761) Graham
East End Grocery Store (Fred G Swink) 1425 E Main
East Main Barber Shop (Montgomery G Townsend) 1211 E Main
East Main Grocery (Hoyle W Helms) 1231 E Main
Eaves J Gordon knitter Wiscassett Mills r 431 E Oakwood av
ECONOMY AUTO SUPPLY (Fetzer Hartsell) Goodrich Tires, Batteries, Bicycles, Heaters and Accessories 217 W Main—Tel 639 (See classified card)
Edge Rosa J (wid D C) r 407 N 2d
Edwards B Avery knitter Wiscassett Mills r 703 (533) N 5th

Edwards Grace M inspr Wiscassett Mills r 703 (533) N 5th
Edwards Lewis K Mrs 2 h 946 Montgomery av
Edwards M Esther looper Wiscassett Mills r 703 (533) N 5th
Edwards Mollie S (wid J H) 1 h 703 (533) N 5th
Edwards Ramelle E (Mrs W B) tmkpr Wiscassett Mills r 338 N 2d
Edwards Ruth looper Wiscassett Mills r 220 McGill
Edwards W Benton (Ramelle E) mach h 338 N 2d
Efird A L member County Board of Education r RD 4
Efird Alex (Mary) brklyr r 1005 Lowder
Efird Alex Jr student r 1005 Lowder
Efird Alice H (Mrs H V) topper Wiscassett Mills r 115 Wilson
Efird Apartment 138 W South
Efird Aubrey H (Mary H) 1 Ⓗ (Yadkin Service Sta; Model Gas Co) h 1637 Maple av
Efird Baxter hlpr Edw C Miller r RD 5
Efird Bertha S (wid J S) Ⓗ h 716 W Main
Efird Bertie r 160 W South
Efird Carl B (Pansy M) 1 clk Allan's M System Store h 128 E North
Efird Carl B Jr student r 128 E North
Efird Christopher C emp Efird Mfg Co r Mt Gilead N C RD 2
Efird Crayon C v-pres Albemarle Oil Co and E & H Trucking Co Inc r 216 Palmer
Efird Cromer E (Rosetta W) 4 Ⓗ (C E Efird's Cash Store) h 521 (507) Salisbury av
Efird Curtis L (Maude T) 1 Ⓗ tmkpr WPA h 804 Long
Efird Danl D student r 720 Bost
Efird Danl E (Hettie H) Ⓗ h 812 W Main
Efird David C dyer Wiscassett Mills r 1604 Old Charlotte rd
Efird Edmund F student r 128 E North
Efird Edna student r 123 S 4th
Efird Ella Mrs Ⓗ h 803 Hill
Efird Floyd L emp Efird Mfg Co r RD 4
Efird Fred C (Ibert D) h 123 S 4th
Efird Fredk E emp Efird Mfg Co r RD 1
Efird G Leslie (Mary H) Ⓗ rural carrier USPO h 1604 Old Charlotte rd
Efird G Lyster (Stella F) 2 hosiery wkr Wiscassett Mills h 703 (325) N 3d
Efird Geo H student r 719 W Main
Efird Gladys sten r 123 S 4th
Efird H P Co (Henry P Efird) agrl implts 506 W Main
Efird Henry knitter Wiscassett Mills r 705 W Main
Efird Henry P (Sallie M) Ⓗ (H P Efird Co) h 216 Palmer
Efird Hugh H (Hallie S) 2 Ⓗ sec E & H Trucking Co Inc, slsmn H P Efird Co h 208 Palmer
Efird Hugh V (Alice H) Ⓗ footer Wiscassett Mills h 115 Wilson
Efird Ida B winder Wiscassett Mills r 803 Hill
Efird Izzie B (wid L F) r 1207 W Main
Efird Jack T student r 108 Harwood
Efird Jas W (Sarah C) Ⓗ h 160 W South
Efird Jane r 506 Pee Dee av
Efird Jewel student r 521 (507) Salisbury av
Efird John C (Fronie R) 3 knitter Wiscassett Mills h 726 (333) Fulton
Efird John S Jr (Nancy) slsmn Auten-Wolfe Mtr Co h 138 S Broome
Efird John V student r 720 Bost
Efird Killian P (Lillie M) 1 Ⓗ slsmn Std Oil Co of N J h 108 Harwood
Efird Letha M tex wkr Wiscassett Mills r 112 N 3d
Efird Lillie Mrs Ⓗ h 924 Pee Dee av
Efird Lillie M student r 108 Harwood

Efird Louise F (wid J J) Ⓗ h 705 W Main
Efird Louise B emp Efird Mfg Co r RD 4
EFIRD MANUFACTURING CO, Arth K Winget Pres, W Henry Morrow V-Pres-Asst Treas, D Aro Bruton Sec, Cotton Yarn Mfrs, 225 N Depot—Tels 4 and 481
Efird Margt A student r 719 W Main
Efird Martha student r 705 W Main
Efird Mary E ironer City Lndry of Albemarle Inc r RD 4
Efird Mary E student r 705 W Main
Efird Mary L sch tchr r 160 W South
Efird Mary L (wid M H) Ⓗ v-pres Allen Clo Store Inc slswn Stanly Hdw Co Inc h 328 S 4th
Efird Meldon A emp Efird Mfg Co r RD 3
Efird Mollie M emp Efird Mfg Co r RD 1
Efird Ola F (wid S I) Ⓗ slswn Efird's Dept Store h 1428 Hickory av
Efird Pansy hosiery wkr Wiscassett Mills r New Salisbury rd RD 2
EFIRD ROBT E, Lawyer, 113 S 1st, r 160 W South—Tel 41 (See Buyers Guide)
Efird Robt R opr Nehi Btlg Co r Concord rd nr Wood
Efird Ruby ironer City Lndry of Albemarle Inc r RD 4
Efird Sam M v-pres Hill-Parker Furn Co r Norwood N C
Efird School Jas W Swaringen prin 700 Efird
Efird Service Station R Hazel Kennington Jr mgr 420 W Main
Efird Spencer H emp Efird Mfg Co r RD 2
Efird Vilbert P (Madie H) 3 Ⓗ hosiery wkr Lillian Mills h 720 Bost
Efird W Spurgeon (Ila Belle) 2 knitter Wiscassett Mills h 122 (330) N East
Efird W Titus (Lillie E) 2 Ⓗ h 506 Pee Dee av
Efird Wade R emp Efird Mfg Co r RD 1
Efird Watt G (Wilhelmina H) Ⓗ cotton buyer Efird Mfg Co h 719 W Main
Efird Watt G Jr student r 719 W Main
Efird Wilhelmina H student r 719 W Main
Efird Willa F student r 1428 Hickory av
Efird Wm T Jr (Ethel H) 1 emp Efird Mfg Co h 133 Harris
Efird Winfred C emp Efird Mfg Co r RD 4
Efird-Wiscassett Ball Park, Salisbury nr Efird
Efird's C E Cash Store (Cromer E Efird) genl mdse Ash cor Salisbury av
Efird's Department Store Chas B Smith mgr 145-49 W Main
Eggleston Edw McC emp Efird Mfg Co r Richfield N C RD 1
Ehringer Gerald H (Hettie S) civ eng State Hwy & Pub Wks Comn h 318 N 5th
Ehringer H Maria student r 318 N 5th
Eiker Jos C (Effie) (Albemarle Dental Laboratory) h 1051 Pee Dee av
Elder Robt A (Louise C) 2 Ⓗ slsmn h 1722 West End av
Elite Beauty Shoppe (Maggie L Almond, Virginia E Fink) 233 W Main
Eiler Mae H Mrs emp Efird Mfg Co r 820 Mills
Ellerbe Hattie H waitress Bill's Place r 211 Wilson
Ellerbe Willie tchr Albemarle High Sch r 221 S 2d
Ellis Geo W (Bertha C) 1 h 928 Maple
Ellis Glenn A (Jessie M) 2 slsmn h 205 Palamer
Ellis Glenn A Jr student r 205 Palmer
Elmore Maurice A student r 703 Efird
Elmore Orville A Rev (Nannie M) pastor First Congregational-Christian Ch h 703 Efird
Emily Henry slsmn r 249 N 1st
Epps Cora W emp Efird Mfg Co r RD 1
Epps Fannie B (Mrs J E) winder Wiscassett Mills r 1233 Freeman av
Epps Jas E (Fannie B) 1 Ⓗ opr Wiscassett Mills h 1233 Freeman av
Ernest's Lunch (Ernest C Clayton) 610 N 1st

Eubanks Zoro C Mrs tchr Efird Sch r Concord N C
Eudy Andrew W (Rebecca H) 1 Ⓗ carp h 1839 Old Charlotte rd
Eudy Broadus frame hd Wiscassett Mills r 606 (623) NW Mason
Eudy Claude J (Frances E) knitter Wiscassett Mills h Pine Tree ter nr Norwood rd
Eudy Cora T (Mrs M E) winder Wiscassett Mills r 717 Holly
Eudy D Albert blksmith rear 612 W Hearne r Norwood N C RD 1
Eudy Danl A emp Efird Mfg Co r RD 4
Eudy Eliz Mrs 1 r 517 W Hearne
Eudy Gertie (wid J E) Ⓗ tex wkr Wiscassett Mills h 709 Smith
Eudy Horace L emp Efird Mfg Co r Oakboro N C
Eudy Horace V emp Efird Mfg Co r New London N C RD 1
Eudy Ida Mae emp Efird Mfg Co r 173 N 2d
Eudy J Norman (Opal F) 1 slsmn Nehi Btlg Co r 134 N 4th
Eudy Jacob (Mary S) frame hd Wiscassett Mills h 606 (623) NW Mason
Eudy Jas tex wkr Wiscassett Mills r 606 (623) NW Mason
Eudy Jas L mach opr Lillian Mills r 1839 Old Charlotte rd
Eudy Jas R emp Efird Mfg Co r RD 4
Eudy Lawson 2 tex wkr Wiscassett Mills h 607 N 2d
Eudy Leona winder Wiscassett Mills 1317 Sunset av
Eudy Lester D (Gertie L) 2 whsemn Robt J Tucker r RD 2
Eudy Levi (Charlotte S) 1 tex wkr Wiscassett Mills r 607 N 2d
Eudy Lillie winder Wiscassett Mills r 1317 Sunset av
Eudy Lillie F r 606 (623) NW Mason
Eudy Lonnie (Mary T) 3 knitter Wiscassett Mills h 316 (553) Yadkin
Eudy Lula tex wkr Wiscassett Mills r 607 N 2d
Eudy Maggie C (wid R E) char wn Central Elementary Sch r 704 N W Oakwood av
Eudy Martin R (Nola M I) 3 tex wkr Wiscassett Mills h 820 (279) N 1st
Eudy Milas E (Cora T) 1 Ⓗ section hd Wiscassett Mills h 717 Holly
Eudy Nola M I (Mrs M R) spinner Wiscassett Mills r 820 (279) N 1st
Eudy Philas S section hd Efird Mfg Co r Norwood rd nr Aquadale rd
Eudy Sherman (Ida M) 1 tex wkr r 173 N 2d
Eudy W L Doke (Mattie C) 1 Ⓗ speeder opr Wiscassett Mills h 1203 Walnut
Eudy Wm P tex wkr Wiscassett Mills r 1203 Walnut
Eury A Virginia winder Wiscassett Mills r 512 N Depot
Eury Fezin B (Mrs G R) drsmkr 616 (822) Graham r same
Eury Frank L (Mary R) 1 Ⓗ asst mgr Fink's Studio h Badin rd RD 1
Eury Geo R (Fezin B) tex wkr Wiscassett Mills h 616 (822) Graham
Eury J Spurgeon (Cretia C) 5 electn Wiscassett Mills h 512 N Depot
Eury John (Mary S) 1 tex wkr Wiscassett Mills r 416 (903) Edgemont
Eury Mary R (Mrs F L) drsmkr Badin rd RD 1 r same
Eury R Louise inspr Wiscassett Mills r 512 N Depot
Eury Rosa emp Efird Mfg Co r RD 3
Eury W Jefferson student r 512 N Depot
Evans Doreen student r 311 S 2d
Evans Jas I (Anna P) Ⓗ h 1112 Wiscassett
Evans Maxine © student r Kingville
Evans Russell R (May Belle) 1 elec eng h 311 S 2d
Everette Thos M, CCC Camp r same
Ewing Bud © lab Carolina Aluminum Co h Kingville
Ewing Dwight S presser r 430 Brown av
Ewing Genevieve student r 631 E Main
Ewing Hattie © h 922 Armfield av
EWING J EUG (Tempe E) Ⓗ Sec-Treas-Mgr P J Huneycutt & Co, h 631 E Main—Tel 211

Ewing John © lab Wiscassett Mills r 922 Armfield av
Ewing Laura © cook r 922 Armfield av
Ewing Reid © r 922 Armfield av
Ewing Roddie © cook r 922 Armfield av
Ewing Sallie M © 1 r 922 Armfield av

F TO FIND A NAME YOU MUST KNOW HOW TO SPELL IT

F & M Coffee Co (Wm L Furr, Jas F Hathcock, John R Johnson) whol gros 1104 W Main
Faggart Fred D (Gertrude K) 5 linemn Albemarle Tel Co h 509 S 3d
Faggart Fred D Jr student r 509 S 3d
Fairview Baptist Church Rev Thos S Crutchfield pastor services 11 am and 7 pm 127 Moss Springs rd
Fairview Cemetery 1413 E Main
Fairview Service Station (Noah A Cooper) 1310 E Main
Farlow Lula B bkpr Confederate Mtrs Inc r 312 S 1st
Farmer Addie M cafeteria hlpr Albemarle High Sch r Huckabee nr Sibley
Farmers Cooperative Exchange Como C Lawrence mgr feed and seeds 138 and 143 S Depot
Faulkner Arlie B (Fannie) knitter Wiscassett Mills h 421 E Oakwood av
Faulkner Fannie (Mrs A B) fnshr Wiscassett Mills r 421 E Oakwood av
Faulkner Gladie G (Ruth B) 4 knitter Wiscassett Mills h 235 Concord rd
Faulkner Lentz M (Vadia S) Ⓗ tex wkr Wiscassett Mills h 912 Wiscassett
Faulkner Vadia S (Mrs L M) winder Wiscassett Mills r 912 Wiscassett
Fausell Maude S (wid H J) r 716 W Main
Feldman Bernice hosiery wkr Wiscassett Mills r 138 W South apt 3
Feldman Jacob F (Rosa) (Carolina Iron & Metal Yd) h 138 W South apt 3
Feldman Leah R (Mrs Leslie) slswn Riff's Dept Store r 112 E South
Feldman Leslie (Leah R) slsmn Riff's Dept Store r 112 E South
Fenters Henry G (M Idella) emp City Water Dept h 134 N 4th
Fenters Henry S (Margt B) 1 asst bkpr Wiscassett Mills h 266 N 5th
Fenters Margt B (Mrs H S) inspr Wiscassett Mills r 266 N 5th
Fenters Roy r 134 N 4th
Ferguson Inez J © tchr Kingville High Sch r Kingville
Ferree Conley B (Ruth H) h 315 Green
Ferree Earl roping marker Wiscassett Mills r 416 N Depot
Ferree Geo S feeder Wiscassett Mills r 416 N Depot
Ferree Geo W (Girtie M) tex wkr Wiscassett Mills h 416 N Depot
Ferree Nelson L (Joyce L) tex wkr Wiscassett Mills h 221 (144) Salisbury av
Ferree Ruth H (Mrs C B) spinner Wiscassett Mills Co r 315 Green
Ferrell Harvey F (Laura H) 2 tex wkr Wiscassett Mills h 222 Glenn
Ferrell Laura H (Mrs H F) winder Wiscassett Mills r 222 Glenn
Ferrell S Theresa comber Wiscassett Mills r 424 (606) NW Mason
Ferrell Wm E (Thelma E) 2 mech Morris Mtr Co h 226 S Morrow av
Fesperman Bessie L (Mrs F A) emp Efird Mfg Co r 203 N Broome
Fesperman Beulah S (wid C W) topper Lillian Mills r 545 E Main
Fesperman C Marie student r 203 (140) Salisbury av
Fesperman C W (Beulah S) auto mech r 545 E Main
Fesperman Chas H mech Confederate Mtrs Inc r end Cannon av
Fesperman Clara r 1025 Maple

Fesperman E Wimburn trk dr r 919 Wood
Fesperman Eliz r 432 N 4th
Fesperman Emma K (Mrs G H) emp Efird Mfg Co r 1025 Maple
Fesperman Frank (Gladys I) 1 kitter Lillian Mills r 430 Peach Tree
Fesperman Fred A (Bessie L) 2 tex wkr Wiscassett Mills r 203 N Broome
Fesperman Geo H (Emma K) 1 Ⓗ section hd Efird Mfg Co h 1025 Maple
Fesperman Gladys (Mrs H L) tchr East Albemarle Sch r 606 Pee Dee av
Fesperman H Dewey (Bessie G) 1 Ⓗ h 210 Austin
Fesperman H Jack (Leona F) Ⓗ blksmith Carolina Aluminum Co h 1129 Cannon av
Fesperman Hattie V (Mrs S J) emp Efird Mtr Co r 919 Wood
Fesperman Hubert L (Gladys) knitter Lillian Mills h 606 Pee Dee av
Fesperman J Max clk r 1129 Cannon av
Fesperman Jack D student r 432 N 4th
Fesperman John E tex wkr Wiscassett Mills r 919 Wood
Fesperman L DeBerry doffer Wiscassett Mills r 203 (140) Salisbury av
Fesperman Laura P (wid D M) Ⓗ h 734 Lowder
Fesperman Mamie dental asst Frank M Stonestreet r RD 2
Fesperman Mildred I topper Lillian Mills r 403 E Main
Fesperman Moyle H boarder Wiscassett Mills r 432 N 4th
Fesperman Neal S (wid C M) 2 h 432 N 4th
Fesperman Nell J student r 1129 Cannon av
Fesperman Parmie D (Sallie V) warper Wiscassett Mills h 203 (140) Salisbury av
Fesperman Paul (Ruth H) emp WPA h 1123 Cannon av
Fesperman Ruth H (Mrs Paul) seamer Wiscassett Mills r 1123 Cannon av
Fesperman Saml J (Hattie V) 1 boarder Wiscassett Mills h 919 Wood
Field Ray hlpr Wiscassett Mills Co r 228 E South
Fields Jos N, senior leader CCC Camp r same
Fields Reitzel E (Violet E) formn U S Natl Pk Service h 142 S Morrow av
Fincher Nay W mech Efird Mfg Co r RD 4
Fincher Wm R emp Efird Mfg Co r RD 1
Fine Coy (Onnie H) tex mach r 1620 Old Charlotte rd
Fine Onnie H (Mrs Coy) inspr Wiscassett Mills r 1620 Old Charlotte rd
Fink Albert D (Nell B) Ⓗ mech Davis Mtr Co h 1310 E Main av
Fink Doris A winder Lillian Mills r 1310 E Main av
Fink Elva B (wid L B) Ⓗ (Fink's Studio) h 253 N 4th
Fink Irene clk Phillips Drug Store r 1310 E Main av
Fink Margt E sten E H Cotten Ins Agcy r RD 3
Fink Thelma O opr Albemarle Tel Co r 253 N 4th
Fink Virginia E (Elite Beauty Shoppe) r RD 3
Fink's Studio (Mrs Elva B Fink) photogs 12-15 Heath Bldg
FIRST BAPTIST CHURCH, Rev Wm J Bradley Pastor, Sunday Services 11 am and 7 pm, 204 N 2d
First Congregational-Christian Church Rev Orville A Elmore pastor Sunday services 11 am and 7:30 pm 1121 Salisbury
FIRST LUTHERAN CHURCH, Rev Geo H Rhodes Pastor, Sunday Services 11 am and 7 pm, 236 S 2d—Tel 174 (See Buyers Guide)
First Methodist Church Rev H E Stimson pastor Sunday services 11 am and 7 pm 509-11 N 1st
First Mt Zion Baptist Church © Kingville
FIRST NATIONAL BANK THE, D Boone McCurdy Pres, Durant D Parker, Rembert A Rogers and Wm C Fitzgerald V-prests, Hazel P Morrow Cash, Spence E Kirk Asst Cash, 103 N 2d—Tel 84 (See left bottom lines)
FIRST PRESBYTERIAN CHURCH, Rev Chas D Whiteley Pastor, Sunday Services 11 am and 7 pm, 126-28 W North—Tel 320 (See Buyers Guide)

First Street Grocery (Curtis L and Renus E Holt) 616 N 1st
FIRST STREET SERVICE STATION (Elton K Hartley) Purol Products, Yale and Murray Tires, 129 S 1st—Tel 829
Fisher Griffon R, cook CCC Camp r same
Fitzgerald Josephine (wid S R) r 343 N 2d
Fitzgerald Saml G (Jane H) 1 dye wkr Wiscassett Mills h 249 N 2d
Fitzgerald Wm C (Alice R) 2 Ⓗ v-pres The First Natl Bk dentist 203-05 Hill Bldg h Badin rd RD 1
Fitzgerald Wm C Jr (Bessie L) 1 bkpr Wiscassett Mills h 925 Mills
Five Point Lunch (J Frank Hendley) 316 E Main
Five Points Barber Shop (Ervin E Russell) 309 Pee Dee av
Five Points Service Station (Elbert Harwood) 259 E Main
Flake Arnold © (Montie) 3 Ⓗ car washer Auten-Wolfe Mtr Co h end Summit av
Flake Carrie M © cook 704 Rogers
Flowe Dorothy © student r 215 S East
Flowe Leila © maid r 216 S East
Flowe Willie © maid h 215 S East
Floyd Sudie (wid A M) Ⓗ h 133 Leonard av
Foard M Leon student r 221 N 5th
Foard Robt W (Mollie B) 1 Ⓗ mainteance mn h 221 N 5th
Forbis Howard W, CCC Camp r same
Ford Henry © (Phoebe) 1 Ⓗ lab Carolina Aluminum Co h 722 Shadow
Ford Hermina (Mrs Russell) topper Wiscassett Mills r 201 Palmer
Ford Robt L, CCC Camp r same
Ford Russell (Hermina) 1 knitter Wiscassett Mills h 201 Palmer
Foreman Chas S emp Efird Mfg Co r RD 2
Foreman Ella V (Mrs J J) spinner Wiscassett Mills r 922 Long
Foreman Gladys r 922 Long
Foreman Harold mach opr Wiscassett Mills r 922 Long
Foreman Henry Jr hosiery wkr Wiscassett Mills r 143 W Main
Foreman Hilda G student r 226 N 4th
Foreman J Baxter (Flonnie B) 2 Ⓗ mach Carolina Aluminum Co h 415 Brown av
Foreman Jerome J (Ella V) 4 Ⓗ section hd Wiscassett Mills h 922 Long
Foreman John L clk County Farm Agt r RD 1
Foreman Richd student r 143 W Main
Foreman Richd G (Virginia E) quarry formn h 302 N 5th
Foreman Ruby student r 922 Long
Foreman S Geraldine student r 302 N 5th
Foreman W Thos (Minnie B) 2 trav slsmn h 226 N 4th
Formy-Duval Shreleann bkpr Cabarrus Bk & Trust Co h 236 S 1st apt 3
Forrest Cornelia J clk WPA r 108 E North
Forrest Doskie P (wid T R) Ⓗ h 108 E North
Forrest Henry L (Mary R) 1 waiter Morton's Lunch r 111 N 4th
Forrest Jas D sec-treas Piedmont Fixture & Mantel Co Inc r RD 1
Forrest Robt J (Mildred F) 1 meat ctr Community Food Center h 138 S 3d apt B
Fort Stanford A (Odessa H) formn Wiscassett Mills h 405 (642) Watts
Forte Clifford E knitter Wiscassett Mills r 803 (547) N 5th
Forte Jas student r 803 (547) N 5th
Forte Wm F (Pearl G) yd mn Wiscassett Mills h 803 (547) N 5th
Foster Effie H (Mrs J M) emp Efird Mfg Co r 417 Rogers
Foster Eug T student r 417 Rogers
Foster John M (Effie H) 3 emp Efird Mfg Co h 417 Rogers
Foster Mary E (wid T J) r 417 Rogers

Foster W Thos Jr (Maurine C) educational advisor US CCC (Camp Daughtry) r 805 Montgomery av
Fowler Ledrow CCC Camp r same
Fraley John N barber Deese Barber Shop r New London NC
Frank Martin W CCC Camp r same
Franks Doris H student r 1325 Freeman
Franks Jas F (Myrtle F) 2 carp h 1325 Freeman av
Franks Myrtle W emp Efird Mfg Co r RD 1
Frazier Saml (Anna C) Ⓗ h 1420 E Main
Freeman Chessie C (Ophelia) trk dr Stanly Hdw Co Inc r 221 S 2d
Freeman Dorothy H (Mrs J W) emp Efird Mfg Co r 901 Mills
Freeman E Walter (Nepsie M) 1 tex wkr Wiscassett Mills r 602 (818) Graham
Freeman Elwood (Pauline S) tex wkr Wiscassett Mills h 621 (748) Graham
Freeman Golden © (Jennie) 3 Ⓗ presser M&D Haberdashery & Clnrs h Kingville
Freeman Henry © (Edna) dish washer Am Cafe h Summit av nr S 4th
Freeman J Worth (Dorothy H)2 emp Efird Mfg Co r 901 Mills
Freeman L D (Mary T) 3 hlpr Albemarle Retreading Co h 1712 Lowder
Freeman Mary © maid h Summit av nr S 4th
Freeman Mary (wid J C) r 425 Ridge
Freeman Mary T (Mrs L D) presser City Lndry of Albemarle Inc r 1712 Lowder
Freeman Mildred tchr Albemarle High Sch r 206 E North
Freeman Ophelia (Mrs C C) hlpr Stanly Genl Hosp Inc r 221 S 2d
Freeman Pauline S (Mrs Elwood) tex wkr Wiscassett Mills r 621 (748) Graham
Freeman Wm L © presser M&D Haberdashery & Clnrs r Rocky River Springs rd
Freeze R W dyer Wiscassett Mills r 218 N 2d
Frick Annie H (Mrs D L) winder Wiscassett Mills r 1100 (805) Oak
Frick Arnold L (Mary H) 3 card grinder Wiscasset Mills h 435 (946) Fairview
Frick Burl M (Ella C) 5 lapper opr Wiscassett Mills h 305 Ludlow
Frick C Hazel carder Wiscassett Mills r 403 (713) Graham
Frick Danl L (Annie H) 5 tex wkr Wiscassett Mills h 1100 (805) Oak
Frick Evelyn spinner Wiscassett Mills r 1100 (805) Oak
Frick G Luther (Anna H) 4 card grinder Wiscassett Mills h 403 (713) Graham
Frick Geo A (Mary C) 2 speeder opr Wiscassett Mills r 305 Ludlow
Frick Irvin L comber Wiscassett Mills r 305 Ludlow
Frick Jas W frame hd Wiscassett Mills r 429 (947) Fairview
Frick Louis hlpr Edw C Miller r New London NC
Frick M Clement (Pearl) 2 tex wkr Wiscassett Mills h 511 (843) Edgemont
Frick Mary N (Mrs Robt) spinner Wiscassett Mills r 319 Green
Frick Moses A (Mamie L) 2 fnshr Wiscassett Mills h 429 (947) Fairview
Frick Myrtle L spinner Wiscassett Mills r 403 (713) Graham
Frick Robt (Mary N) opr Wiscassett Mills r 319 Green
Frick Ruth S (Mrs W G) winder Wiscassett Mills r 410 (806) Graham
Frick Sidney W tex wkr Wiscassett Mills r 305 Ludlow
Frick Virginia B spinner Wiscassett Mills r 429 (947) Fairview
Frick W Glenn (Ruth S) 2 card grinder Wiscassett Mills h 410 (806) Graham
Frick Will (Beta T) carder Wiscassett Mills h 1015 (715) Oak
Friedman Saml (Ray) (Samuel's Store) h 136 S 2d
Friendship Methodist Church Rev Earl A Cook pastor services 1st and 3d Sunday 11 A M and 7 P M Concord rd RD 3
Fry Joason O section hd Efird Mfg Co r Misenheimer NC
Fry Paul B tchr Albemarle High Sch r 211 N 3d
Fry Pearl H emp Efird Mfg Co r Misenheimer NC
Frye B Alice looper Wiscassett Mills r 219 (432) Webb
Frye B Stella (wid S C) clipper Wiscassett Mills h 219 (432) Webb

Frye D Alex (Nelle S) 3 overseer Wiscassett Mills h 136 Glenn
Frye Dolan B mach Wiscassett Mills r 136 Glenn
Frye Kathleen R (Mrs W D) winder Wiscassett Mills r 407 N 5th
Frye L Agnes Mrs clipper Wiscassett Mills r 219 (432) Webb
Frye M Jolean student r 219 (432) Webb
Frye R Earl legger Wiscassett Mills r 219 (432) Webb
Frye Reba V tmkpr Wiscassett Mills r 136 Glenn
Frye Wm D (Kathleen R) knitter Wiscassett Mills r 407 N 5th
Fulton Billy student r 229 Cannon av
Fultz Chester R chf clk County Farm Agent r RD 4
Funderburke Jas © (Corinne) 6 sand blast opr Palmer Stone Wks Inc h S East (Kingville)
Funderburke Jas P © student r S East (Kingville)
Furr A Shuford (Novella H) 1 Ⓗ (Piedmont Barber Shop) h 1132 Efird
Furr Alma L (Louise T) 1 dye wkr Wiscassett Mills h 249 N 2d
Furr Alva A (Lona M) 1 Ⓗ auctioneer h 230 N 4th
Furr Anna L (Mrs C C) spinner Wiscassett Mills r 311 (24) Salisbury av
Furr B Elvene student r 1132 Efird
Furr Belvin W r 224 Wilson
Furr Bertha B (Mrs G C) spinner Wiscassett Mills r 639 (831) Edgemont
Furr Bill M student r 230 N 4th
Furr Building 126 S 1st
Furr Claude R (Mattie H) 2 tex wkr Wiscassett Mills h 119 Ludlow
Furr Clyde C (Lenna F) agt Home Security Life Ins Co h 215 3d av
Furr Craige H (Maggie M) tex wkr Wiscassett Mills r 416 (807) Graham
Furr Crawford C (Anna L) 1 frame hd Wiscassett Mills h 311 (24) Salisbury av
Furr Edw r 617 Austin
Furr Eliz r Badin rd RD 1
Furr Esther M (Mrs J A) tmkpr Wiscassett Mills r 228 Glenn
Furr Fay E student r 1132 Efird
Furr Flora winder Wiscassett Mills r 315 Glenn
Furr Geo C (Bertha B) 4 tex wkr Wiscassett Mills h 639 (831) Edgemont
Furr Gladys J spinner Wiscassett Mills r 639 (831) Edgemont
Furr Helen B r 212 Ludlow
Furr Henry W emp Efird Mfg Co r RD 1
Furr Hubert L emp Efird Mfg Co r 617 Austin
Furr Irene J student r 224 Wilson
Furr J Adam (Ida S) 4 carp h 617 Austin
Furr J Lawson (Etta H) (Albemarle Mattress Co) h 143 S Broome
Furr Jacob emp Efird Mfg Co r 617 Austin
Furr Jacob M Jr County Surveyor 217 W North
Furr Jas A (Esther M) (Braswell & Furr) r 228 Glenn
Furr Jas B (Willie R) 2 tex wkr Wiscassett Mills h 429 (517) NW Mason
Furr Jesse E emp Efird Mfg Co r 617 Austin
Furr Jettie B student r 224 Wilson
Furr Jos B emp Efird Mfg Co r Oakboro NC
Furr Julia V emp Lillian Mills r 1132 Efird
Furr Laura T (wid W M) r 604 (915) Edgemont
Furr Lela tchr Efird Sch r 307 N 2d
Furr Lucille (Mrs T W) (Baltimore Beauty Shop) r 123 E Main
Furr Maggie M (Mrs C H) spinner Wiscassett Mills r 416 (807) Graham
Furr Mahlon L CCC Camp r same
Furr Margt G (wid W M) Ⓗ h Badin rd RD 1
Furr Marshall F (Nora D) 1 tex wkr Wiscassett Mills h 212 Ludlow

Furr Marvin D r 224 Wilson
Furr Mary S (wid Matthew) r 143 S Broome
Furr Mattie H (Mrs C R) hosiery wkr Wiscassett Mills r 119 Ludlow
Furr Mildred student r 258 E Main
Furr Paul H (Ronie B) 3 tex wkr Wiscassett Mills h 416 (807) Graham
Furr Pearl B Mrs 1 hosiery wkr Lillian Mills h 307 Stonewall
Furr Pete student r 307 Stonewall
Furr Prince A (Carrie B) mech Lillian Mills h 224 Wilson
Furr Rayvon E tex wkr Efird Mfg Co r 224 Wilson
Furr Robt student r 1418 Hickory av
Furr Robt B student r 114 Carpenter av
FURR ROBT L (Lula H) County Sheriff h 123 E Main—Tel 330
Furr Robt N (Sallie M) Ⓗ h 1418 Hickory av
Furr Thaddeus A knitter Lillian Mills r 224 Wilson
Furr Theo F (Ossie W) 2 emp Efird Mfg Co r 808 Hill
Furr Thos R tex wkr Wiscassett Mills r 212 Ludlow
Furr Thurman W (Lucille E) slsmn M&D Haberdashery & Clnrs r 123 E Main
Furr Titus (Fannie H) wtchmn Wiscassett Mills h 1104 Long
Furr W Puese (Edna B) 1 slsmgr W O Ryburn Mtr Co h 114 Carpenter av
Furr Walter L slsmn Maxwell Bros & Collins r RD
Furr Wm B second hd Efird Mfg Co r 224 Wilson
Furr Wm L (F&M Coffee Co) r 1418 Hickory av
Furr Willie R (Mrs J B) spare hd Wiscassett Mills r 429 (517) NW Mason
Futrell Augustus F (Esther L) slsmn Nehi Btlg Co h 1317 Lowder

G TO FIND A NAME YOU MUST KNOW HOW TO SPELL IT

GABLES Hubert E Smith Mgr, Men's and Women's Clothing, Men's Shoes and Furnishings 106-08 S 2d—Tel 605
Gadd Benj H emp Efird Mfg Co r New London N C RD 1
Gaddy Addie B Mrs h 1603 West End av
Gaddy Bessie E topper Wiscassett Mills r 1603 West End av
Gaddy C Winfred "Fred" (Mary B) Ⓗ mgr knitting dept Wiscassett Mills Co h 222 W North
Gaddy Chas © (Lottie) 2 lab Wiscassett Mills h Kingville
Gaddy Columbus © (Venna) 1 Ⓗ lab Wiscassett Mills h end Summit av
Gaddy Gilbert © trk dr r Kingville
Gaddy Hattie © 2 Ⓗ h end Summit av
Gaddy Hattie A (wid Frank) r 116 E North
Gaddy Hubert © chauf r end Summit av
Gaddy Jack r 1603 West End av
Gaddy John W (Marie T) r 1740 West End av
Gaddy Jones © r 804 Shadow
Gaddy Jos W (Esther B) 2 emp Wiscassett Mills h 138 S 3d apt 104
Gaddy Mabel © dom 1028 Wood
Gaddy Otto © lab WPA r end Summit av
Gaddy Reece S emp Efird Mfg Co r Polkton NC
Gaffney Marcus S barber Love's Barber Shop h 506 N 4th
Gallimore Esther W (Mrs W B) spinner Wiscassett Mills r 811 (168) N 1st
Gallimore Louise C (Mrs R D) spinner Wiscassett Mills r 811 (168) N 1st
Gallimore Roscoe D (Louise C) 1 tex wkr Wiscassett Mills r 811 (168) N 1st
Gallimore Ruby M spinner Wiscassett Mills r 811 (168) N 1st

Gallimore Walter L student r 811)168) N 1st
Gallimore Wm B (Esther W) 2 speeder opr Wiscassett Mills h 811 (168) N 1st
Gallimore Edna H emp Efird Mfg Co r New London NC RD 2
Galloway Howard T leader CCC Camp r same
Gantt Boyd P (Zula L) 2 Ⓗ plmbr J E Gantt Plmbg & Heating Co h 911 Lowder
Gantt Cora F (Mrs J E) bkpr J E Gantt Plmbg & Heating Co r 137 Austin
Gantt Dona K student r 137 Austin
Gantt H Max hlpr J E Gantt Plmbg & Heating Co r 137 Austin
Gantt Irene C (Mrs V M) slswn r 440 Pee Dee av
Gantt J E Plumbing & Heating Co (Jas E Gantt) 126 E Main
Gantt J Merle seamer Wiscassett Mills r 840 Woodland
Gantt Jas E (Cora F) Ⓗ (J E Gantt Plmbg & Heating Co) h 137 Austin
Gantt Jesse D slsmn h 840 Woodland
Gantt Margt E r 137 Austin
Gantt Vernon M (Irene C) slsmn r 440 Pee Dee av
Gantt Wm M student r 137 Austin
Garner Edgar C (Josephine M) section hd Wiscassett Mills h 522 (617) NW Mason
Garner Josephine M (Mrs E C) winder Wiscassett Mills r 522 (617) NW Mason
Garner Kenneth M clk r 522 (617) N WMason
Gaskin Betty B (Mrs L R) sten R L Smith & Sons and notary r 274 N 4th
Gaskin Erleen student r 274 N 4th 265 N 3d
GASKIN JOHN S (Madge B) 1 Ⓗ Physician 2d flr Harris Bldg, 138 W Main—Tel 383, ~~h 310 S Mason~~—Tel 607 (See Buyers Guide)
Gaskin Lewis R (Betty B) phys 206-10 Hill Bldg h 274 N 4th
GASKIN MADGE B (Mrs J S) Pysician 2d flr Harris Bldg, 138 W Main—Tel 383, r ~~310 S Mason~~—Tel 607 (See Buyers Guide) 265 N 3d
Gaynor Irene T Mrs 1 winder Wiscassett Mills r 218 (162) Leslie
Gehrig Edw L tchr Albemarle High Sch r 211 N 3d
Gibbs J Saml Rev (Grace B) 2 r Salisbury NC
Gibbs W Kelly (Hunter H) 1 h 716 Montgomery av
Gibson Alton B prin Albemarle High Sch r Hotel Albemarle
Gibson Bernice A winder Wiscassett Mills r 410 (718) Watts
Gibson Carl (Minnie M) tex wkr Wiscassett Mills h 736 (313) N 2d
Gibson Clara spinner Wiscassett Mills r 700 (741) Salisbury av
Gibson Frank S (Bertha B) 3 warper Wiscassett Mills h 909 (602) Oak
Gibson Helen tex wkr Wiscassett Mills r 700 (741) Salisbury av
Gibson Herbert E (Bertha M) 4 tex wkr Wiscassett Mills h 700 (741) Salisbury av
Gibson Jesse C (Victoria L) 2 hlpr WPA h 637 Long
Gibson Lockey A (Dora L) h 410 (718) Watts
Gibson Mabel B spinner Wiscassett Mills r 909 (602) Oak
Gibson Marie student r 736 (313) N 2d
Gibson Minnie M (Mrs Carl) winder Wiscassett Mills r 736 (313) N 2d
Gibson Victoria L (Mrs J C) spinner Wiscassett Mills r 637 Long
Gilbert David M (Sallie T) 2 h 928 Bost
Gilbert Freeman CCC Camp r same
Gilbert Geo T (Pearl W) 3 emp Efird Mfg Co h 625 Austin
Gilbert Jesse C carp Efird Mfg Co 225 N Depot
Gilbert Sallie T (Mrs D M) winder Wiscassett Mills r 928 Bost
Gilbert T Lawrence (Alice L) 5 h Badin rd RD 1
GILES CARL E Mgr Albemarle Coal & Ice Co and Atlantic Co, r 328 S 4th—Tel 245
Gilliam J Lee student r 404 N 5th
Gilliam Virginia F student r 404 N 5th
Gilliam Wm T (B Beatrice) 3 carp h 404 N 5th
Gilmore Algie G, asst leader CCC Camp r same

Gilmore Louis B emp Efird Mfg Co r RD 1
Ginn Sarah A (Mrs W R) slswn Raylass Dept Store r RD 1
Ginn W Ray (Anna M) Ⓗ carp h 718 S 2d
Glenn Chalmers L Jr (Dorothy F) area employment supvr WPA r Badin NC
Glover Adam R (Minnie A) Ⓗ (Glover's Cash Store) h 417 W Main
Glover J Alvin knitter Wiscassett Mills r 444 E Oakwood av
Glover John (Lizzie K) emp Efird Mfg Co h 444 E Oakwood av
Glover Roy L 5 projectionist Alameda Theatre r 444 E Oakwood av
Glover's Cash Store (Adam R Glover) genl mdse 417 W Main
Goines Clyde A (Sarah J) 1 Ⓗ tex wkr Wiscassett Mills h 1203 Wood
Goines Sarah J (Mrs C A) winder Wiscassett Mills r 1203 Wood
Goldman Wm mus tchr 117 S 2d r Spencer NC
Goodman Glenn (Willie) 5 platform mn Sou Flour Mills Inc r New London NC RD 1
Goodman Jack D firemn City Lndry of Albemarle Inc r 1603 Lowder
Goodman Sidney G emp Efird Mfg Co r RD 3
Goodrum Wm H © tchr Kingville High Sch r Kingville
Goody Shop The (Henry T Morris) restr 241 W Main
Goore Horace C © (Georgia P) prin Kingville High Sch h Kingville
Gordon A Steve (Verla H) 3 trk dr h 128 N Depot
Gordon Billie M trk dr r 128 N Depot
Gordon Donald H trk dr r 128 N Depot
Gore Amanda (Mrs J J) clipper Wiscassett Mills r 321 Harwood
Gore John J (Amanda) r 321 Harwood
Gore Oliver H (Annie L) 1 Ⓗ fixer Wiscassett Mills h 321 Harwood
Gould Carnell © (Margt) lab WPA r 809 Ruby
Gould John © (Celia) Ⓗ h 809 Ruby
Gould Ramell © porter Phillips Drug Store r Kingville
Grace Baptist Church Rev Harris E Rogers pastor Sunday services 11 A M and 7 P M 658 Edgemont
Grady Jas L (Annie C) dist mgr Gulf Oil Corp h 214 N 4th
Graham Grady V 2 plshr Palmer Stone Wks Inc h New Salisbury rd RD 2
Graham Hugh CCC Camp r same
Graham Jas M (Geneva W) 3 sand blast opr Palmer Stone Wks Inc r New Salisbury rd RD 2
Graham John B (Nelle S) 1 inspr State Hwy & Pub Wks Comn r 131 N 3d
Graham Nelle S (Mrs J B) (Nelle's Shop) r 131 N 3d
Graham Paul M CCC Camp r same
Graham Philip K (Frances L) mgr Western Union Teleg Co r 218 N 2d
Graves Wm H CCC Camp r same
Gray Theo V (Flora B) 2 tex wkr Wiscassett Mills h 716 N 2d
Great A&P Tea Co The J Wade Harris br mgr gros 124 S 2d
Green Flora hsekpr r 310 (705) Watts
Green G C emp State Hwy & Pub Wks Comn r 318 Harwood
Green Grady C County Game Warden r Stanfield NC
Green Jas P (Swan P) 1 Ⓗ slsmn G C McManus Co Inc h 1605 Old Charlotte rd
Green Lucille A student r 1605 Old Charlotte rd
Green Margt P r 1605 Old Charlotte rd
Green Spot Lunch (Arlie A Morris) 813 N 2d
Greene C Spurgeon (Jewell T) 2 trav slsmn h New Salisbury rd RD 2
Greene Henry R (Louise T 5 slsmn h 149 Cotton av
Greene Jas B (Ruth V) knitter Lillian Mills h 320 E Main
Greene Janie tchr East Albemarle Sch r New Salisbury rd RD 2
Greene John T asst mgr Raylass Dept Store r 214 N 2d
Greenlee Jas M (Odessa L) crane opr Carolina Aluminum Co h 212 Wilson

Greenlee Kate M (wid E L) h 325 E South
Greenlee Odessa L (Mrs J M) tex wkr Wiscassett Mills r 212 Wilson
Greer Oscar O (Georgia) 2 trk dr h Norwood rd nr Pine Tree rd
Greer W Earl (Jane S) 1 knitter Wiscassett Mills r 805 Montgomery av
Gregory Chas E CCC Camp r same
Gregory Richd G CCC Camp r same
Gresham Edw © (Jonah) presser Copley **Lndry & Dry Clnrs h Kingville**
Griffin Alice cook 1215 Lay
Griffin B Lester fixer Lillian Mills r 533 N 3d
Griffin Bertha G (Mrs J W) emp Efird Mfg Co r 617 Long
Griffin Boyce atndt Red Star Service Sta r New London NC RD 1
Griffin Carrie ofc sec County Farm Agt h 236 S 1st apt 1
Griffin H Whitson (Muriel I) waiter Griffin's Lunch h 422 Huckabee
Griffin Harve W (Edna M) 3 Ⓗ (Griffin's Place) h 1014 Efird
Griffin Henry hosiery wkr Wiscassett Mills r 1014 Efird
Griffin Homer L emp Efird Mfg Co r New London NC RD 1
Griffin Hoyle C (Mary B M) 1 (Palace Barber Shop) h 117 6th
Griffin Jas W (Bertha G) 3 Ⓗ barber 932 Wood h 617 Long
Griffin Lee W r 1014 Efird
Griffin M Lovenia hosiery wkr Wiscassett Mills r 533 N 3d
Griffin Nancy J (wid O A) h 533 N 3d
Griffin Nealie tex wkr Wiscassett Mills r 529 (510) Salisbury av
Griffin Nobie O hosiery wkr Wiscassett Mills r 533 N 3d
Griffin P Duncan (Viola B) dr E&H Trucking Co Inc h 121 S 4th
Griffin Paul (Griffin's Lunch) r 422 Huckabee
Griffin Venie H (wid C M) 2 Ⓗ h 430 N 4th
Griffin Viola B (Mrs P D) slswn United Stores r 121 S 4th
Griffin Wm F appr Palmer Stone Wks Inc r 325 N 1st
Griffin's Lunch (Paul Griffin) 453 W Main
Griffin's Place (Harve W Griffin restr 728-30 Wiscassett
Griffith Ardis C (Mrs C W) hosiery wkr Lillian Mills r 747 Brown av
Griffith Clarence W (Ardis C) 2 dr Helms Mtr Exp h 747 Brown av
Griffith DeWitt M (A Zue M) 1 cash Albemarle Ice & Coal Co h 438 Spring
Griffith Frank W (Pauline L) 1 emp State Hwy & Pub Wks Comn h 707 Montgomery av
GRIGG CLAUD (Margie H) 3, City Supt of Schools and Prin Albemarle High School, h 258 N 4th—Tel 346
Grigg Danl C (Thelma) (Albemarle Fish Mkt) r W Main extd RD 3
Grogan Irene tchr Central Elementary Sch r 138 S 3d
Grose A Kate r 633 Pee Dee av
Grose Hazel R (Maxine H) 1 tex wkr Wiscassett Mills h 633 Pee Dee av
Grose Maxine H (Mrs H R) hosiery wkr Wiscassett Mills r 633 Pee Dee av
Grose Myrtle E r Badin rd RD 1
Groves Jas A (Nell H) sec-treas Wiscassett Mills h 506 N 2d
Groves Ralph A (Thelma C) 2 fixer Wiscassett Mills h 239 N 4th
Grudger Dela B (Mrs E M) emp Efird Mfg Co r 180 N 1st
Gruder Edith winder Wiscassett Mills r 180 N 1st
Gruder Ervin M (Dela B) 6 doffer Wiscassett Mills h 180 N 1st
Gruder Odessa r 180 N 1st
Gulf Oil Corp Jonah H Harkey distbtr bulk plant Norwood rd nr Aquadale rd
Gulf Pride Service Station (Albert R Clodfelter) Norwood rd nr Aquadale rd
Gulledge Ethel © 2 h Kingville
Gulledge Hattie W (wid S T) Ⓗ h 225 E North
Gulledge M Bailey student r 219 N 4th
Gulledge Mary tchr Central Elementary Sch r 225 E North

GULLEDGE LOY (Estie B) 2 Ⓗ Pres Albemarle Insurance Agency Inc, 219 N 4th —Tel 317
Gulledge Sidney L Jr student r 219 N 4th
Gurley J Adam (Millie H) 2 tex wkr Wiscassett Mills h 1119 Wiscassett
Gurley John B r 1119 Wiscassett
Gurley Millie H (Mrs J A) comber Wiscassett Mills r 1119 Wiscassett
Gwin Frank B (Oliver C) clk Yadkin RR Co h 131 E North apt 3
Gwin Harry D r 131 E North apt 3
Gwin Jas C emp State Hwy & Pub Wks Comn r 131 E Nort apt 3

H TO FIND A NAME YOU MUST KNOW HOW TO SPELL IT

H&L Grocery (Robt K Barnes, Reece H Eagle) 805-09 N 2d
Hagans Alice E (wid A J) r 1247 Salisbury av
Hagans Henry B (Laura E) twister Wiscassett Mills h 1009 (726) Ash
Hagans Laura E Mrs H B creeler opr Wiscassett Mills r 1009 (726) Ash
Hagans Walter L (Julia E) 3 tex wkr Wiscassett Mills h 1247 Salisbury av
Hagood Delia C (wid H E) smtrs WPA h 430 Brown av
Hagood Helen B r 430 Brown av
Hagood Thelma D r 430 Brown av
Hahle Wm W (Emma C) 1 overseer Wiscassett Mills h 747 Pee Dee av
Hahn Beulah (Mrs C G) home management supvr US Farm Security Admn r 304 Palmer
Hahn C Glenn (Beulah) Ⓗ trav slsmn h 304 Palmer
Hahn Emma P (wid John) 1 Ⓗ hosiery wkr Wiscassett Mills h New Salisbury rd RD 2
Hahn Jas A emp Efird Mfg Co r RD 4
Hahn Lorena hosiery wkr Wiscassett Mills r New Salisbury rd RD 2
Hahn Mildred B emp Efird Mfg Co r Oakboro NC
Hahn Richd B emp Efird Mfg Co r RD 4
Hahn Wm A (Electa D) Ⓗ gro 1827 West End av h 1717 West End av
Hahn Wm A Jr student r 1717 West End av
Hailey E C © (Lillie) Ⓗ jan Albemarle High Sch h Kingville
Haire Bertha L (Mrs J J) emp Efird Mfg Co r 218 N 1st
Haire J Benton (Sarah C) 4 opr Lillian Mills h 304 E South
Haire Jesse J (Bertha L) section hd Efird Mfg Co h 218 N 1st
Haire John W (Mabel T) 1 tex wkr Wiscassett Mills r 909 (622) Cedar
Haire Maveleen E student r 247 N Depot
Haire Shelby L slswn Rose's 5 10 & 25c Stores r 247 N Depot
Haire Wm B (Mary F) 5 mech Efird Mfg Co h 247 N Depot
Hall Agnes F topper Lillian Mills r 1012 E Main
Hall Dema B (Mrs E F) smtrs WPA r 216 James
Hall Edith M inspr Lillian Mills r 1012 E Main
Hall Eli F (Dema B) h 216 James
Hall Eliza G (wid S E) 1 r 904 NW Oakwood av
Hall Emma D (wid T L) h 525 (632) Watts
Hall Ernest F (Viola W) 2 tex wkr Wiscassett Mills h 638 (922) Edgemont
Hall G Derwood tex wkr Wiscassett Mills r 915 Lowder
Hall Hubert W tex wkr Wiscassett Mills r 525 (632) Watts
Hall Ina N Mrs 2 emp Efird Mfg Co r 410 Love
Hall J Arnel (Ruth T) Ⓗ gro 815 Mills h 819 same
Hall Jas I emp Efird Mfg Co r 322 N Depot
Hall John B emp Efird Mfg Co r RD 2
Hall John G (Mary G) 2 maintenance supvr State Hwy & Pub Wks Comn h 430 Spring

Hall Mae F (wid J C) Ⓗ h 343 N 2d
Hall Marshall H opr Wiscassett Mills r 1012 E Main
Hall Robt W slsmn F&M Coffee Co r 1012 E Main
Hall Ruth T (Mrs J A) clk J Arnel Hall r 819 Mills
Hall Saml C (Addie B) 1 knitter Wiscassett Mills h 725 (436) N 4th
Hall Verna M (wid O J)2 Ⓗ h 915 Lowder
Hall Vernie L spinner Wiscassett Mills r 429 (517) NW Mason
Hall Viola W (Mrs E F) winder Wiscassett Mills r 638 (922) Edgemont
Hall W Clegg tex wkr Wiscassett Mills r 904 NW Oakwood av
Hamilton Lester © lab Jason A Coble h rear 1110 Old Charlotte rd
Hampton Jas © (Ella) lab WPA h Summit av nr S 5th
Haney Beulah M (Mrs Wm) spinner Wiscassett Mills r Swift's Island rd RD 1
Haney Wm (Beulah M) mech h Swift's Island rd RD 1
Hannah Paul I (Lee) trav slsmn h 219 S 2d
Hargroves Edw CCC Camp r same
Harkey D Ray trk dr Gulf Oil Corp r Concord RD 3
Harkey E Eliz carrier Lillian Mills r 302 7th
Harkey Fred G (Myrtie L) 1 pntr h 302 7th
Harkey Gaines F hosiery wkr r 302 7th
Harkey Grady L trk dr Gulf Oil Corp r Concord RD 3
Harkey Harry D Jr (Eliz M) 1 slsmn r 133 Harwood
Harkey John D (Supreme Service Sta) h 1620 Old Charlotte rd
Harkey Jonah H distbtr Gulf Oil Corp r Concord rd RD 3
Harkey M Ellen r Old Salisbury rd RD 3
Harkey Martin L (Gladys T) 3 Ⓗ (M L Harkey's Trans) h 1631 W Park av
Harkey Mattie C (wid D F) Ⓗ h 118 Harwood
Harkey Sue knitter Lillian Mills r 228 E South
Harkey Walter G clk Loftin's Drug Store r 302 7th
Harkey's M L Transfer (Martin L Harkey) 320 N 2d
Harley Milton roller Wiscassett Mills r New Salisbury rd RD 2
Harper Dude r 520 (731) Watts
Harper Floyd H (Mamie H) 4 tex wkr Wiscassett Mills h 607 (751) Graham
Harper Grady (Mae H) 1 section hd Wiscassett Mills h 1014 (734) Cedar
Harper Green waiter Hotel Albemarle Coffee Shoppe r Kingville
Harper Mae H (Mrs Grady) spooler Wiscassett Mills r 1014 (734) Cedar
Harper Mamie H (Mrs F H) spinner Wiscassett Mills r 607 (751) Graham
Harper Roy (Dessie S) 4 doffer Wiscassett Mills h 520 (731) Watts
Harper Vernon sweeper Wiscassett Mills r 1014 (734) Cedar
Harrell Ellis © lab Carolina Aluminum Co r 719 Shadow
Harrell Lillie M © cook h 802 Ruby
Harrell Oscar L © r 802 Ruby
Harrelson Eva J (wid J B) Ⓗ h 248 N 3d
Harrington Alice H (Mrs C W) spinner Wiscassett Mills r 412 (719) Watts
Harrington Berline spinner Wiscassett Mills r 412 (719) Watts
Harrington Bertha M Mrs 1 winder Wiscassett Mills h 110 (260) Salisbury av
Harrington C Elwood twister Wiscassett Mills r 110 (260) Salisbury av
Harrington Crowell W (Alice H) 1 tex wkr Wiscassett Mills h 412 (719) Watts
Harrington Dora L (Mrs V B) seamer Wiscassett Mills r 838 (554) N 4th
Harrington Eug (Clara H) 3 doffer Wiscassett Mills r 700 Concord rd
Harrington Fred L (Sunnie F 3 oiler Wiscassett Mills h 410 (1002) Fairview
Harrington Helen B spinner Wiscassett Mills r 516 Mill cir
Harrington J D (Louise E) 1 Ⓗ mldr Edw C Miller h 1717 W Main
Harrington Louise E (Mrs J D) emp Efird Mfg Co r 1717 W Main
Harrington Vance B (Dora L) 3 knitter Wiscassett Mills h 838 (554) N 4th

Harrington W Moses (Esther K) 3 tex wkr Wiscassett Mills h 516 Mill cir
Harris Aaron (Anne) (Reliable Shoe Shop) h 121 E South apt 2
Harris Ara M hosiery wkr Wiscassett Mills r 737 (329) N 3d
HARRIS ARTH P Pres Carolina Realty & Insurance Co Sec-Treas Home Builders Assn, h 807 Pee Dee av—Tel 106
Harris Bell F Mrs 1 h 425 Ridge
Harris Benj © orderly Yadkin Hosp Inc r Kingville
Harris Bernis C emp Mfg Co r 820 Mills
Harris Blanche © 2 lndrs h Kingville
Harris Building 138 W Main
Harris Claude © trk dr Maxwell Bros & Collins r Kingville
Harris Dick C CCC Camp r same
Harris Docia © maid h Kingville
Harris Douglas r 425 Ridge
Harris Ethel © 1 cook r Kingville
Harris Ewell E (Lillie L) 2 knitter Wiscassett Mills h 804 (444) N 3d
Harris Frances sch tchr r 807 Pee Dee av
Harris Geo © (Gertrude) Ⓗ porter Palace Barber Shop h Kingville
Harris Gilbert J (Mary E) emp Efird Mfg Co r 222 2d av
HARRIS HARRY I (Toba P) 1 (Chic Dress Shop) h 122 S 3d—Tel 350
Harris Henry A (Mamie B) Ⓗ slsmn Std Auto Parts Co h 314 Ridge
HARRIS HENRY L V-Pres Carolina Realty & Insurance Co, r 807 Pee Dee av—Tel 106
Harris Henry S emp Efird Mfg Co r 820 Mills
Harris J C © student r Kingville
Harris J Wade (Marie C) br mg The Great A&P Tea Co h 138 W South apt 1
Harris Jas © (Lina) Ⓗ h S East (Kingville)
Harris Jas CCC Camp r same
Harris Jas © (Viola) lab h Kingville
Harris Jas © porter Phillips Drug Store r Kingville
Harris Jas Jr © lab WPA r S East (Kingville)
Harris Jas M (Annie E) Ⓗ bkpr Cabarrus Bk & Trust Co h 813 W Main
Harris Jennie M Mrs 3 inspr Wiscassett Mills r 320 Ludlow
HARRIS JOHN B (Annie R) 2 Ⓗ Sec-Treas Press Printing Co, Editor Stanly News & Press, h 754 Pee Dee av—Tel 630
Harris John E (Nora H) 1 emp Efird Mfg Co r 737 (239) N 3d
Harris John W (Fannie H) Ⓗ h 414 E Oakwood av
Harris Jones © (Mary) cook Am Cafe h Kingville
Harris Lester © r Kingville
Harris Lincoln © (Ophelia) 1 Ⓗ restr Kingville h same
HARRIS M JAY HON (Margt C) Ⓗ Cash Cabarrus Bank & Trust Co, Mayor of Albemarle, h 171 N 1st—Tel 52
Harris Madeline © cook r Kingville
Harris Mamie B (Mrs H A) ofc sec Palmer Stone Wks Inc r 314 Ridge
Harris Martha C (wid H A) h 737 (329) N 3d
Harris Martha M (Mrs O A) emp Efird Mfg Co r 741 Efird
Harris Mary E (Mrs G J) bkpr City Lndry of Albemarle Inc r 222 2d av
Harris Millard service stat atndt r 510 Wiscassett
Harris Minnie © Ⓗ h Kingville
Harris Minnie R (Mrs Norman) emp Efird Mfg Co r 803 Efird
Harris Mittie P emp Efird Mfg Co r New London NC RD 2
Harris Norman (Minnie R) r 803 Efird
Harris Oliver P (Minnie B) h 820 Mills
Harris Otis A (Martha M) 5 emp Efird Mfg Co h 741 Efird
Harris Polly hsekpr r 424 (720) Watts

Harris Ralph G Rev (Lue M) Ⓗ h 1225 Freeman av
Harris Ruby I r 737 (329) N 3d
Harris Sallie M r 803 Efird
Harris Shearon lawyer 1-2 King Bldg r Hotel Albemarle
Harris T Etheldred (Trocie M) 3 emp Efird Mfg Co h 904 Mills
Harris Thelma M hosiery wks Wiscassett Mills r 737 (329) N 3d
Harris Travis L solr Copley Lndry & Dry Clnrs r RD 2
Harris Trocie M (Mrs T E emp Efird Mfg Co r 904 Mills
Harris Vernon J hosiery wkr Wiscassett Mills r 414 E Oakwood av
Harris Willie R asst leader CCC Camp r same
Harrison Beatrice T (Mrs Jas) emp Efird Mfg Co r 422 Love
Harrison Jas (Beatrice T) 1 r 422 Love
Harrison Richd H (Esther A) mech Efird Mfg Co h 422 Love
Harrison Rose E cook r 422 Love
HARTLEY ELTON K (First Street Service Station) r 126 Harwood—Tel 431-J
Hartman Atley E (Harriett R) bkpr H P Efird Co h 1459 White Oak av
Hartman Carmalt clk WPA r 233 N 3d
Hatsell A Dock (Edna B) 1 legger Wiscassett Mills h 722 Montgomery av
Hartsell Blair dyer Wiscassett Mills r 131 S Cotton av
Hatsell Edna B (Mrs A D) mender Wiscassett Mills r 722 Montgomery av
Hartsell Edna C (Mrs R M) winder Wiscassett Mills r 517 (512) NW Mason
Hartsell Faye J (Priscilla S) 2 emp Efird Mfg Co h 203 N Broome
HARTSELL FETZER (Bryte C) 1 (Economy Auto Supply) h 146 N 4th—Tel 226
Hartsell Flora hosiery wkr Wiscassett Mills r 532 N 3d
HARTSELL FUNERAL SERVICE, Miller J Hartsell Mgr, Funeral Directors, 805 W Main—Tel 87 (See front supplement cover)
Hartsell Ila S (Mrs R F) emp Efird Mfg Co r 421 N Broome
Hartsell Jos L (Ruth M) emp Efird Mfg Co r 717 Mills
Hartsell Lillian Mrs slswn Belk's Dept Store r 131 S Cotton av
HARTSELL MILLER J (Louise A) Mgr Hartsell Funeral Service, Sec-Treas Hartsell & Hartsell Mutual Burial Assn, h 805 W Main—Tel 87
Hartsell R Frank (Ila S) (Hartsell's Place) h 421 N Brome
Hartsell Ralph M (Edna C) 2 twister Wiscassett Mills h 517 (512) NW Mason
Hatsell Ruth G r 421 N Broome
Hartsell Ruth G hsekpr r 517 (512) NW Mason
Hartsell Ruth M (Mrs J L) emp Efird Mfg Co r 717 Mills
Hartsell Van solr Service Cleaning Co r Oakboro NC
HARTSELL & HARTSELL MUTUAL BURIAL ASSN, Miller J Hartsell Sec-Treas, 805 W Main—Tel 87 (See front supplement cover)
Hartsell's Place (R Frank Hartsell) confrs 223 N Broome
Harvey Inez nurse Yadkin Shosp Inc r same
Harward Andrew J (Annie S) 1 Ⓗ hlpr Stanly Lbr Co Inc h 1724 Lowder
Harward Auta M seamer Wiscassett Mills r 704 (530) N 4th
Harward Flossie V topper Wiscassett Mills r 704 (530) N 4th
Harward Geo C (Alice L) night mtchmn Wiscassett Mills h 704 (530) N 4th
Harward Harvey trk dr Sibley Mfg Co Inc r Norwood NC RD 1
Harward Ila C tchr Efird Sch r 119 S Broome
Harward Jas A (Jane M) interviewer WPA h 143 N 3d
Harward Jane M (Mrs JA) tchr Central Elementary Sch r 143 N 3d
Harward Lester lab Sibley Mfg Co Inc r Norwood NC RD 1
Harward Lucy (wid G F) r 411 W Hearne
Harward Mary L (wid J M) Ⓗ h 119 S Broome
Harward P J knitter Wiscassett Mills r 704 (530) N 4th
Harward V Wilma topper Wiscassett Mills r 704 (530) N 4th

Harward Wm (Dora L) 1 Ⓗ vet 1 Furr Bldg h 134 Summit av
Harwood Adam hlpr Stanly Lbr Co Inc r RD 3
Harwood Allen E emp Efird Mfg Co r RD 3
Harwood Bernice L (Dora A) 1 Ⓗ (Harwood's Cash Gro) h 200 E Park av
Harwood Clyde H emp Efird Mfg Co r New London NC RD 1
Harwood Crawford W emp Efird Mfg Co r New London NC
Harwood D Herbert tank wagon slsmn Gulf Oil Corp r RD 4
Harwood Dewey F (Dewie M) slsmn h 1606 West End av
Harwood Eben H (Nettie C) Ⓗ carp h 229 Church
Harwood Edw G (Marjorie D) bkpr Jas D Harwood r 1410 West End av
Harwood Elbert (Five Points Service Sta) r RD 3
Harwood Evin L (Mae O) 1 Ⓗ brklyr h 926 Wiscassett
Harwood Floyd B opr Wiscassett Mills r 216 N Broome
Harwood Franklin (Lena M) oiler Wiscassett Mills r 742 Austin
Harwood Fred O (Ethel C) 1 (Central Barber Shop) h 121 Love
Harwood Gurley P emp Efird Mfg Co r New London N C RD 1
Harwood Hubert M (Bessie F) 1 Ⓗ trk dr City Street Dept h 317 N 1st
Harwood Jas D (Elsie M) Ⓗ bldg contr 1410 West End av h same
Harwood Jason H (Virginia S) dyer Wiscassett Mills r 1704 Lowder
Harwood Jeanette V (wid D B) r 904 Wiscassett
Harwood John W (Cannie B) Ⓗ mech Wiscassett Mills h 904 Wiscassett
Harwood Jos T clk Wiscassett Mills r 904 Wiscassett
Harwood Julius R (Laura E) 1 r 612 W Main
Harwood Laura E (Mrs J R) emp Efird Mfg Co r 612 W Main
Harwood Lena M (Mrs Franklin) winder Wiscassett Mills r 742 Austin
Harwood Lillie M emp Efird Mfg Co r RD 3
Harwood Lucille J r 216 N Broome
Harwood Macon A (Carson Furn Co) r 244 Concord rd
Harwood Marjorie D (Mrs E G) clk Albemarle Bldg & Loan Assn r 1410 West End av
Harwood Melvin E student r 904 Wiscassett
Harwood Nettie C (Mrs E H) gro 1308 Sunset av r 229 Church
Harwood Pearce A (Gertrude L) 2 trk dr Palmer Stone Wks Inc h 216 N Broome
Harwood Pearson A (Elmira F) Ⓗ 244 Concord rd
Harwood Ralph J clk Sou Flour Mills Inc r 317 N 1st
Harwood Ray A USA r 216 N Broome
Harwood Ray F student r 1606 West End av
Harwood Ben F tex wkr r 244 Concord rd
Harwood Roy L student r 722 Wiscassett
Harwood Ruth r 229 Church
Harwood Theo V (Esther L) barber Central Barber Shop r 259 N 3rd
Harwood Thos A (Ella H) 1 h 1020 (712) Oak
Harwood Veston L (Mary B) 4 pkr Dixie Mill Co Inc h 201 S Broome
Harwood Virginia S (Mrs J H) slswn Raylass Dept Store r 1704 Lowder
Harwood Wade r 229 Church
Harwood Wm A (Susie L) Ⓗ genl mdse Old Salisbury rd RD 3 h same
Harwood's Cash Grocery (Bernice L Harwood) 314 E Main
Hatcher Horace waiter The Goody Shop r 249 N 1st
Hathcock Alene r 508 Mill cir
Hathcock B Clyde (Vera H) boarder Wiscassett Mills h 825 (550) N 5th
Hathcock B Clyde Jr fnshr Wiscassett Mills r 825 (550) N 5th
Hathcock Bessie T (Mrs Eddie) spinner Wiscassett Mills r 603 Salisbury av
Hathcock C Odell (Zelma F) 1 sweeper Wiscassett Mills r 922 Wood
Hathcock Claude W (Willie T) carrier Wiscassett Mills h 121 (337) Webb
Hathcock Clyde J sawyer Stanly Lbr Co Inc r 323 Brooks

Hathcock Delma L (Gladys C) boarder Wiscassett Mills r 839 (451) N 4th
Hathcock Dolphus (Wilmetta A) 1 frame hd Wiscassett Mills h 1110 (803) Oak
Hatcock E Eleanor r 617 S 2d
Hatcock E Hoyel (Bertha M) 4 feeder Wiscassett Mills h 417 Willow
Hathcock Earl J emp Efird Mfg r 550 5th
Hathcock Eddie (Bessie T) 4 tex wkr Wiscassett Mills h 603 Salisbury av
Hathcock Edw L (Evye C) 2 legger Lillian Mills h 730 Montgomery av
Hathcock Frank L (Ruth D) emp Efird Mfg Co r 1321 Wiscassett
Hathcock Gladys C (Mrs D L) tex wkr Wiscassett Mills r 839 (451) N 4th
Hathcock Grady L (Jettie L) 2 knitter Wiscassett Mills h 803 (447) N 4th
Hathcock Gresen opr Wiscassett Mills r 1111 E Main
Hathcock Ira C (Lucille A) knitter Wiscassett Mills h 608 Pee Dee av
Hathcock Irene S (Mrs J F) slswn Efird's Dept Store r 716 E Main
Hathcock Ivory (Mary E) 1 frame hd Wiscassett Mills h 631 Holly
Hathcock Jas F (Irene) Ⓗ (F&M Coffee Co) h 716 E Main
Hathcock Jesse C appr Press Prntg Co r 143 W Main
Hatcock John A (Coella H) Ⓗ emp Efird Mfg Co h 1321 Wiscassett
Hathock John W (Narah S) 1 pntr h 924 Efird
Hatcock Jos M h 240 Anderson al
Hathcock Kitchen r 1627 Old Charlotte rd
Hathcock Laura V student r 143 W Main
Hatchock Mary E (Mrs Ivory) spinner Wiscassett Mills r 631 Holly
Hatcock Matthew A (Pattie) carp h 617 S 2d
Hathcock Naomi E hsekpr r 1207 Salisbury av
Hatcock Onnie (wid J C) drsmkr 143 W Main h same
Hathock P Lucille student r 617 S 2d
Hathcock R Estelle r 924 Efird
Hathcock Ruby r 305 Austin
Hathcock Ruth D (Mrs F L) emp Efird Mfg Co r 1321 Wiscassett
Hathcock Sadie A topper Lillian Mills r 617 S 2d
Hathcock Saml W (Elmira M) 3 knitter Wiscassett Mills h 825 (450) N 4th
Hathcock Sim Ⓗ h 1627 Old Charlotte rd
Hathcock Vance hlpr Lorch Plmbg Co r New London NC
Hathcock Whit F (Zena T) h 839 (451) N 4th
Hathcock Willie T (Mrs C W) fnshr Wiscassett Mills r 121 (337) Webb
Hathcock Wilmetta A (Mrs Dolphus) winder Wiscassett Mills r 1110 (803) Oak
Hathcock Windsor G (Edna H) 1 knitter Wiscassett Mills h 203 Cherry
Hathcock Wrenn A (Evelyn J) boarder Wiscassett Mills r 839 (451) N 4th
Hathcock Zelma F (Mrs C O) winder Wiscassett Mills r 922 Wood
Hatley Ada W (Mrs H W) hosiery wkr Wiscassett Mills r 336 Montgomery av
Hatley Albert L (Erona H) hlpr W-S Southbound Ry Co h 732 Efird
Hatley Alice F (Mrs Henry) hosiery wkr Wiscassett Mills r 404 N 5th
Hatley Arth L (Olee S) mach opr Wiscassett Mills r 503 Concord rd
Hatley Attie Mrs ironer Copley Lndry & Dry Clnrs r RD 3
Hatley Aulida L (Mrs J N) inspr Wiscassett Mills r 218 (452) Yadkin
Hatley Beedie A (wid Silas) 4 h 907 Shankle
Hatley Betty student r 719 Hill
Hatley Blanche ironer City Lndry of Albemarle Inc r Concord rd
Hatley C Elwood dye mn Wiscassett Mills r 232 N 3d
Hatley Chas H (Maude K) 1 section mn Wiscassett Mills h 704 (742) Salisbury av
Hatley Chas W (Eula M) 2 Ⓗ stmftr Albemarle Plumbg & Heating Co h 204 Harwood
Hatley Clyde Estelle knitter Wiscassett Mills h 214 (453) Yadkin

HATLEY CONCRETE WORKS (D Jap Hatley) Concrete Products, Fertilizers and Building Material, Office 106 S Railroad—Tel 472, Plant 435 Willow

HATLEY D JAP (Elsie S) 1 Ⓗ (Hatley Concrete Works, Stanly County Farmers Exchange) h 219 Church—Tel 307

Hatley D Jap Jr r 219 Church
Hatley Danl L r 204 Harwood
Hatley Danl W (Onnie L) pntr r 232 N 3d
Hatley Effie L (Mrs R L) slswn Belk's Dept Store r 1720 Sunset av
Hatley Eli R (Wincie S) 1 wtchmn Wiscassett Mills h 737 (537) N 5th
Hatley Eliz Mrs cafeteria hlpr Albemarle High Sch r Norwood NC
Hatley Elmo clk J Wilbur Lowder 828 W Main
Hatley Erona H (Mrs A L) emp Efird Mfg Co r 732 Efird
Hatley Ernest F (Margt E) 1 knitter Wiscassett Mills h 718 (334) Fulton
Hatley Estelle (Mrs Clyde) looper Wiscassett Mills r 214 (453) Yadkin
Hatley Everett lab The Early & Daniel Co Inc r RD 3
Hatley F Odell boarder Wiscassett Mills r 737 (537) N 5th
Hatley Floyd J emp Efird Mfg Co r New London NC RD 1
Hatley Frances J winder Wiscassett Mills r Badin rd RD 1
Hatley Fred W (Pearl E) dr Albemarle Coal & Ice Co r 823 Hill
Hatley G Marie winder Wiscassett Mills r 907 Shankle
Hatley Gladys M dental asst Wm C Fitzgerald r 205 Palmer
Hatley Hal W (Ada W) 1 Ⓗ clk Carolina Aluminum Co h 336 Montgomery av
Hatley Harold F (Stella H) 1 tex wkr Wiscassett Mills h 1101 Wood
Hatley Henrietta B (wid R J) r 1720 Sunset av
Hatley Henry (Alice F) r 404 N 5th
Hatley Horace E hlpr Albemarle Plmbg & Heating Co r 825 Lowder
Hatley Hubert M student r 503 Concord rd
Hatley J Brodie (Connie L) 1 (Cranford & Hatley) h 518 N 2d
Hatley J Clarence (Ola B) Ⓗ emp Efird Mfg Co h 1316 E Main av
Hatley J D clk First Street Gro r RD 2
Hatley J Edw student r 1223 Wood
Hatley J Frank (Odessa C) tex wkr Wiscassett Mills h 1223 Wood
Hatley Jas dr Albemarle Coal & Ice Co r Oakboro NC
Hatley Jas G emp Efird Mfg Co r RD 3
Hatley Jas N (Aulida L) 1 dye mn Wiscassett Mills h 218 (452) Yadkin
Hatley Jas S (Mamie R) Ⓗ emp Efird Mfg Co h 719 Hill
Hatley Jas S Jr student r 719 Hill
Hatley Jas T r 401 3d av
Hatley Jasper L (Robertie U) 3 emp Efird Mfg Co h 741 Austin
Hatley Jerome F emp Efird Mfg Co r Oakboro NC RD 1
Hatley John (Sallie B) wash mn Model Lndry & Clnrs r 192 N 1st
Hatley Juanita student r 219 Church
Hatley Lizzie cafeteria wkr r 704 Wiscassett
Hatley Lucy E hsekpr r 512 (910) Edgemont
Hatley Luther D (Mary M) 2 miller Dixie Mill Co Inc h 503 Concord rd
Hatley Luther M (Lucille B) 1 tex wkr Wiscassett Mills h 1466 Hickory av
Hatley M Glenn emp Efird Mfg Co r 737 (537) N 5th
Hatley M Jewell r 1223 Wood
Hatley M Ray r 219 Church
Hatley Mae char wn Central Elementary Sch r RD 3
Hatley Martha E r 737 (537) N 5th
Hatley Marvin T (Josie H) 2 Ⓗ clk Morrow Bros & Heath Co h 525 E Main
Hatley Marvin T Jr student r 525 E Main
Hatley Mary A (wid M L) Ⓗ h 720 N W Depot
Hatley Nell r 719 Hill
Hatley Nora E bkpr Sou Flour Mills Inc r 1016 Lowder

Hatley Olee S (Mrs A L) emp Efird Mfg Co r 503 Concord rd
Hatley Onnie L (Mrs D W) hosiery wkr Lillian Mills r 232 N 3d
Hatley Pearl E (wid F W) spinner Wiscassett Mills r 823 Hill
Hatley Raymond C tchr Albemarle High Sch r 218 N 2d
Hatley Rebecca L (wid C L) 1 Ⓗ winder Wiscassett Mills h Badin rd RD 1
Hatley Robt L (Effie L) Ⓗ slswn Morrow Bros & Heath Co h 1720 Sunset av
Hatley Robertie U (Mrs J L) emp Efird Mfg Co r 741 Austin
Hatley Ruby K emp Efird Mfg Co r 233 Ludlow
Hatley Ruth O emp Efird Mfg Co r East Spencer NC
Haltey Sallie B (Mrs John) clk Model Lndry & Clnrs r 192 N 1st
Hatley Sallie E (wid C A) Ⓗ h 1016 Lowder
Hatley Stella H (Mrs H F) tex wkr Wiscassett Mills r 1101 Wood
Hatley Vaughn D tex wkr Wiscassett Mills r 907 Shankle
Hatley Vergie opr West End Beauty Shoppe r RD 3
HATLEY W ARTH (Viola L) 2 Ⓗ (West Main Service Station) h 407 2d av
Hatley W Cliff (Lamelle) slsmn Maxwell Bros & Collins r Mt Pleasant NC RD 1
Hatley Watt W (Nola H) 2 whsemn Morrow Bros & Heath Co h 510 Wiscassett
Howard Jas appr Edw C Miller r Norwood NC RD 1
Haynie's Beauty Shoppe (Estelle Beazley) 4-5 Heath Bldg
Haynesworth John R (Rachel H) slsmn P J Huneycutt & Co r 538 E Main
Haywood Mary E clk WPA r 115 E North
Hearn Beulah r 708 N Depot
Hearn Britt R (wid Jos) r 708 N Depot
Hearn J Hubert (Virginia M) legger Lillian Mills h 503 (845) Edgemont
Hearn Virginia M (Mrs J H) spinner Wiscassett Mills r 503 (845) Edgemont
Hearne Amos © r Summit av nr S 5th
Hearne Annie (wid T C) Ⓗ h 434 W South
Hearne Arth D © (Mary) Ⓗ trk dr Morrow Bros & Heath Co h Kingville
Hearne Caroline B (wid J T) r 1222 Wiscassett
Hearne Cletus © (Mattie) jan r Kingville
Hearne Danl (Beatrice H) 1 tex wkr Wiscassett Mills r 140 N Depot
HEARNE EBEN L (Laura R) 3 Ⓗ Mgr Alameda Theatre, Electrical Appliances and Fixtures, 134 N 2d—Tel 297, h 315 S 1st—Tel 247 (See Buyers Guide)
Hearne Grady E tex wkr Wiscassett Mills r 1322 Wiscassett
Hearne Heights Apartments 512-14 S 4th
Hearne Henry D emp Efird Mfg Co r RD 2
Hearne Hortense © presser Piedmont Dry Clnrs r Kingville
Hearne J Fletcher (Martell S) 3 Ⓗ knitter Lillian Mills h 1228 Wiscassett
Hearne J Novella student r 1322 Wiscassett
Hearne Jas A emp Efird Mfg Co r 926 Wiscassett
Hearne Joel A (Jennie M) 4 Ⓕ emp Sou Ry h 1322 Wiscassett
Hearne John L (Ola M) 2 Ⓗ constn wkr W-S Southbound Ry h 1222 Wiscassett
Hearne Julia © Ⓗ h 804 Shadow
Hearne Marie © cook 731 W Main
Hearne Martell S (Mrs J F) spinner Wiscassett Mills r 1228 Wiscassett
Hearne Mary mus tchr 120½ N 2d r 434 W South
Hearne Norman L knitter Lillian Mills r 1322 Wiscassett
Hearne Robb A © (Hortense) lab h S East (Kingville)
Hearne Robt C © r S East (Kingville)
Hearne Sol A (Vada B) 2 electn Efird Mfg Co h 324 Mill cir
HEARNE THOS M, Real Estate 109 S Depot—Tel 772, r 434 W South—Tel 111
Hearne Tissier © Ⓗ h Kingville
Hearne Vada B (Mrs S A) emp Efird Mfg Co r 324 Mill cir
Heath Building 116 E Main

Hedrick Chas D frame hd Wiscassett Mills r 212 (148) Salisbury av
Hedrick Julia W (wid B P) r 503 (637) Watts
Hedrick Katie W (Mrs W O) minder Wiscassett Mills r 212 (148) Salisbury av
Hedrick W Harlon frame hd Wiscassett Mills r 212 (148) Salisbury av
Hedrick W Oba (Katie W) 1 frame hd Wiscassett Mills h 212 (148) Salisbury av
Heilig Sarah B dental asst Jas C Senter r Norwood NC
Helderman J Russell (Willie D) (Service Oil Co) h 128 Harwood
Helms Bleachman E tex wkr Wiscassett Mills r 306 (42) Leslie
Helms C J Maytag Co (Chas J Helms) washing machs 215 W Main
Helms Carl L student r 511 Pee Dee av
Helms Chas J (Fannie) Ⓗ (C J Helms Maytag Co) h 143 Harwood
Helms Chas J (Zell C) 1 opr Lillian Mills r 204 E South
Helms Charlie L emp Efird Mfg Co r RD 4
Helms Donald F (Nona P) 1 slsmn h 138 S Broome
Helms Donna O emp Efird Mfg Co r 503 Rogers
Helms Ethel H Mrs 1 spinner Wiscassett Mills r 740 (315) N 2d
Helms Eug N student r 138 S Broome
HELMS FRED A (Daisy L) (Community Food Center) h 326 S 3d—Tel 267
Helms Geo H emp Efird Mfg Co r 503 Rogers
Helms Harmon W (Myrtle H) 1 doffer Wiscassett Mills h 915 (621) Cedar
Helms Hoyle W (Mary C) 2 (East Main Gro) h 119 Austin
Helms J Albert (Juanita) clk Atkins Gro r 611 N 4th
Helms J Thos (Jay Vee) 1 knitter Wiscassett Mills h 812 (557) N 4th
Helms Jas C (Fannie G) Ⓗ slsmn Davis Mtr Co h 1730 Holly av
Helms Jay Vee (Mrs J T) topper Wiscassett Mills r 812 (557) N 4th
Helms Jos G (Margie B) emp Efird Mfg Co r 503 Rogers
Helms Josie E spinner Wiscassett Mills r 306 (42) Leslie
Helms Margie B (Mrs J G) emp Efird Mfg Co r 503 Rogers
Helms Mary C (Mrs H W) topper Lillian Mills r 119 Austin
HELMS MOTOR EXPRESS (Mrs Mabel D Burton) Fast, Dependable, Efficient Motor Freight, Cargoes Fully Insured, Daily Service to Charlotte, Raleigh and Durham, 321-23 Pee Dee av—Tel 663 (See right top lines)
Helms Mytrle H (Mrs H W) spinner Wiscassett Mills r 915 (621) Cedar
Helms Odessa r 503 Rogers
Helms Paul L (Pauline T) 1 dep County Sheriff h 211 N 1st
Helms Pauline T (Mrs P L) sec to City Supt of Schs r 211 N 1st
Helms R Lee emp Efird Mfg Co r 503 Rogers
Helms Thos R (Effie R) 2 frame hd Wiscassett Mills h 306 (42) Leslie
Helms Wm student r 143 Harwood
Hemphill Dovie r 229 S 3d
Henderson Wesley B lino opr Press Prntg Co r 224 S 1st
Hendley Eula B (Mrs J F) furn rms 123 N 4th r same
Hendley J Frank (Eula B) (Five Point Lunch) h 123 N 4th
Henley Mary F r 1509 Lowder
Henning Ann M student r 422 S 4th
Henning Ernst M (Laura H) Ⓗ asst mgr knitting dept Wiscassett Mills h 422 S 4th
Henning Frances student r 422 S 4th
Henning Richd T student r 422 S 4th
Hensley Effie L Mrs 4 h 1718 W Main
Hensley Melvin S (Maggie K) hlpr WPA r 504 Wiscassett
HERLOCKER—See also Hurlocker
Herlocker A Walter (Surilla H) 3 v-pres Sou Flour Mills Inc r RD 3
Herlocker Cora S emp Efird Mfg Co r RD 3
HERLOCKER D PHAREL (Jewel F) (Herlocker Service) r 143 S Broome

Herlocker Flay D emp Efird Mfg Co r RD 3
Herlocker Harvey L (Laura F) sta atndt Herlocker Service r RD 4
Herlocker Laura F (Mrs H L) sten Oscar J Sikes r RD 4
Herlocker Lottie M hsekpr r 1107 Wood
Herlocker Luther B (Nora B) 2 mgr A&W Oil Co r RD 3
Herlocker Nora B (Mrs L B) bkpr A&W Oil Co r RD 3
HERLOCKER SERVICE (D Pharel Herlocker) Amoco Gas and Oil, Seiberling Tires, 615 W Main—Tel 60 (See right bottom lines)
Herlocker Surilla H (Mrs A W) sec-treas Lowder Hdw Co Inc r RD 3
Herrin Blondell L student r 111 Love
Herrin Carrie M (Mrs S H) hosiery wkr Lillian Mills r 109 N 5th
Herrin Chester D (Ada A) 1 Ⓗ tex wkr Wiscassett Mills h 1114 Maple
Herrin Dewey A (Geraldine M) 3 barber 905 Mills h 1038 Wood
Herrin Groover F (Mae M) 2 second hd Efird Mfg Co h 111 Love
Herrin Jas R (Lillian M) frame hd Wiscassett Mills h 406 (901) Edgemont
Herrin Jas R Jr student r 406 (901) Edgemont
Herrin John M, USA r 1038 Wood
Herrin Lillie M (Mrs J R) spinner Wiscassett Mills r 406 (901) Edgemont
Herrin Mae M (Mrs G F) looper Wiscassett Mills r 111 Love
Herrin Mahaley F (wid J W) r 111 Love
Herrin Marshall W (Mattie L) 2 sec-treas Albemarle Plmbg & Heating Co h 511 N 5th
Herrin Matthew H (Ella H) slsmn h 329 Concord rd
Herrin P E Grocery (Paul E Herrin) 1000 (914) Ash
Herrin Paul E (Mary J) 1 Ⓗ (P E Herrin Gro) h 1807 West End av
Herrin S Juanita student r 1038 Wood
Herrin Sallie © 1 Ⓗ cook h Kingville
Herrin Selva H (Carrie M) tex wkr Wiscassett Mills r 109 N 5th
Hester Eliz (Mrs P J) opr Albemarle Tel Co r 242 S 1st
Hester Lloyd H CCC Camp r same
Hester Paul J (Eliz) formn Lillian Mills h 242 S 1st
Hester Wm A CCC Camp r same
Heyer Inez Z Mrs r 621 E Main
Hickenbotan Eliz © mus tchr Summit av nr S 5th r same
Hicks Thos V emp Efird Mfg Co r 111 S Broome
Hill Araminta T (Mrs J H) bdg 218 N 2d r same
Hill Birdell cook 1005 Lowder
Hill Building 109 N 2d
Hill Carrie S (Mrs R L) emp Efird Mfg Co r New Salisbury rd RD 2
Hill Chas E (Daisy L) h 128 S Morrow av
Hill David © clk Woodside Grill r Kingville
Hill Fannie L © maid r Kingville
Hill Geo © (Mary) porter Stanly Genl Hosp Inc h Kingville
Hill Helen © cook 705 W Main
Hill Henry student r 121 E South apt 8
Hill John H (Araminta T) Ⓗ linemn Duke Power Co h 218 N 2d
Hill Jos © body repr G C McManus Co Inc r Norwood NC
Hill Lou D (wid Pete) Ⓗ h 129 Palmer rd
Hill Mary student r 121 E South apt 8
Hill Mary F (wid W C) 1 Ⓗ clk Wiscassett Mills h 407 N 5th
Hill Mildred N sch tchr r 124 N Cotton av
Hill Nellie © presser Model Lndry & Clnrs r Kingville
Hill-Parker Furniture Co, Thos S Parker pres, Sam M Efird v-pres, Richd C Hill sec-treas, 135 N 2d
Hill Richd C (Flora F) Ⓗ sec-treas Hill-Parker Furn Co h 124 N Cotton av

Hill Roy L (Carrie S) 1 appr Palmer Stone Wks Inc h New Salisbury rd RD 2
Hill Sadie slswn Rose's 5, 10 & 25c Stores r Badin NC
Hill Tense R hsekpr r 304 (704) Watts
Hill Walter B Post No 76 American Legion, Lloyd J Skidmore sec, meets 2d Monday 7:30 P M, 149 E Main
Hill Wm © (Nellie) lab Wiscassett Mills r Kingville
HILL WM I (Jessie L) Ⓗ Pres Palmer Furniture Co and Palmer Burial Assn, Physician 307-09 Hill Bldg, h 121 E South apt 8—Tel 237
Hill Wm P (Hattie B) hlpr WPA h 1412 Wiscassett
Hinceman Jas A USA r 1416 White Oak av
Hinceman W Banks (Eva K) 2 ins agt h 1416 White Oak av
Hinceman Wm B Jr r 1416 White Oak av
Hinson A Finley Ⓗ pntr h 1321 Lowder
Hinson Addie C (wid Reuben) h 1715 Long Creek dr
Hinson Belzora hsekpr r 432 (722) Watts
Hinson Benford F CCC Camp r same
Hinson Carrie C (wid W S) h 303 (34) Leslie
Hinson Christine © cook 717 Long
Hinson Clarence D (Ethel B) clk Atkins Gro h 1704 Lowder
Hinson Claude B (Nell T) 2 Ⓗ emp Efird Mfg Co h 1725 W Main
Hinson Cleveland H (Bertha L) h 225 Concord rd
Hinson Clifton (Marjorie E) 1 tex wkr Wiscassett Mills h Old Salisbury rd RD 3
Hinson Clyde emp Efird Mfg Co r RD 2
Hinson Cora M spinner Wiscassett Mills r 108 Ludlow
Hinson Daisy C emp Efird Mfg Co r RD 1
Hinson Dollie P (Mrs E R) winder Wiscassett Mills r 1106 (804) Oak
Hinson Dorothy L (Mrs Paul) spinner Wiscassett Mills r 209 (155) Leslie
Hinson E Raymond (Dollie P) 3 tex wkr Wiscassett Mills h 1106 (804) Oak
Hinson Edna O r 420 (904) Edgemont
Hinson Emma C (wid M D) r 403 NW Mason
Hinson Fred R emp Efird Mfg Co r RD 4
Hinson Gazelle B (Mrs H J) spooler Wiscassett Mills r 920 Bost
Hinson Glenn H tex wkr Wiscassett Mills r 303 (34) Leslie
Hinson Henry J slsmn H P Efird Co r Troy rd
Hinson Hoyle J (Gazelle B) lapper Wiscassett Mills h 920 Bost
Hinson J D 1 plant formn Hatley Concrete Wks h 422 Willow
Hinson J Marshall (Zula M) 3 emp Efird Mfg Co h 510 Austin
Hinson Jack (Myrtle G) 2 tex wkr Wiscassett Mills r 1101 Wood
Hinson Jasper N (Dora W) Ⓗ mach Wiscassett Mills h 232 Concord av
Hinson Jennie winder Wiscassett Mills r 430 (906) Edgemont
Hinson Jos T (Kester S) 2 tex wkr Wiscassett Mills h 731 (249) N 2d
Hinson Juanita M spinner Wiscassett Mills r 403 NW Mason
Hinson Kester S (Mrs J T) winder Wiscassett Mills r 731 (249) N 2d
Hinson Lee (Beulah) 4 section hd h Huckabee nr Sibley
Hinson Leo (Verna H) 2 oiler Wiscassett Mills h 525 (754) Graham
Hinson M Dolphus mach Wiscassett Mills r 403 NW Mason
Hinson Maggie P Mrs 1 slswn Raylass Dept Store r 121 S 4th
Hinson Martin r 1715 Long Creek dr
Hinson Martin L (Myrtle B) glue mn Piedmont Fixture & Mantel Co Inc h 430 Peach Tree
Hinson Marvin tex wkr Wiscassett Mills r 303 (34) Leslie
Hinson Melvina r 1106 (804) Oak
Hinson Mildred P (Mrs W T) emp Efird Mfg Co r 813 Wood
Hinson Nora L emp Efird Mfg Co r Oakboro NC RD 1

Hinson O Banks 3 electn Carolina Aluminum Co r 303 (34) Leslie
Hinson Paul (Dorothy L) 1 doffer Wiscassett Mills h 209 (155) Leslie
Hinson Robt L pntr r 1321 Lowder
Hinson Ruth L (wid Marvin) fnshr Wiscassett Mills r 109 S 3d
Hinson Sarah h 430 (906) Edgemont
Hinson Verna H (Mrs Leo) winder Wiscassett Mills r 525 (754) Graham
Hinson Virginia card hd Wiscassett Mills r 232 Concord rd
Hinson Wallace © lab Carolina Aluminum Co r Kingville
Hinson Wm (Myrtle) auto mech h 307 Leonard av
Hinson Wm T (Mildred P) 4 emp Efird Mfg Co h 813 Wood
Hinson Zula M (Mrs J M) emp Efird Mfg Co r 510 Austin
Hitchcock Carlisle E knitter Wiscassett Mills r 225 N 5th
Hitchcock Leonard A (M Lillian) 7 Ⓗ photog 225 N 5th h same
Hitchcock Warren F tex wkr Wiscassett Mills r 225 N 5th
Hodge Jas M (Lucille E) knitter Wiscassett Mills h 215 (445) N East
Hodge Lee A emp Efird Mfg Co r 318 (530) Webb
Hodges Charlotte case wkr County Welfare Dept h 138 S 3d apt 102
Holbert Edw D (Geraldine G) ofc sec Wiscassett Mills h 250 N 2d
Holbrook Roy L (Grace E) 2 bkpr Wiscassett Mills h 407 N 2d
Holbrooks Apartments 315 Montgomery av and 311-19 S 2d
Holbrooks Caldwell A (Betty) constr formn D Augustus Holbrooks h 315 S 2d apt 4
HOLBROOKS D A (Effie C) Ⓗ, Pres Stanly Hardware Co Inc, Pres-Treas Albemarle Oil Co, V-Pres Home Builders Assn, Building Contractor 3d flr Trust Bldg, h 521 Pee Dee av—Tel 238
Holder Etta M Mrs 2 emp Efird Mfg Co r 1118 Efird
Holladay John student r 531 Elizabeth av
Holladay Murray (Ila S) carp h 531 Elizabeth av
Holland Louis L (Iris B) pharm Phillips Drug Store h 528 E Main apt 3
Holland Walter D mech W O Ryburn Mtr Co r 224 7th
Holley Margt M (Mrs R V) slswn Belk's Dept Store r 313 Harwood
Holley Ralph V (Margt M) boarder Wiscassett Mills r 313 Harwood
Holly Camp No 25 WOW, M H Morton sec, meets 2d and 4th Thursday 7:30 P M 128 S 2d
Holmes Wade B Rev (Nealie F) pastor North Albemarle Baptist Ch h 209 Cannon av
Holt A Banks (Adele T) 1 second hd Wiscassett Mills h 419 N 1st
Holt Addie M (Mrs J P) winder Wiscassett Mills r 710 (271) N 1st
Holt Athie F (wid Geo) winder Wiscassett Mills h 611 (836) Edgemont
Holt Berdie B sch tchr r 320 Church
Holt Bernice E r 204 (454) Yadkin
Holt Bert P (wid C B) 2 h 907 N 2d
Holt Bertha hsekpr r 503 NW Mason
Holt Cecil dye wkr Wiscassett Mills r 122 W North
Holt Curtis L (Jerome) (First Street Gro) r Old Salisbury rd RD 3
Holt Dewey (Mardeisa L) frame hd Wiscassett Mills r 720 NW Depot
Holt Eleanor T r 637 (523) N 5th
Holt Fay S (Mrs J C) tex wkr Wiscassett Mills r 131 (339) N East
Holt Faye tchr Albemarle High Sch r 271 N 3d
Holt Fred L (Emma D) bldg contr 1132 E Main h same
Holt Geo (Frances H) 1 doffer Wiscassett Mills h 716 (269) N 1st
Holt Georgia B (Mrs John) winder Wiscassett Mills r 310 (41) Leslie
Holt Glenn (Mary) parts mn H P Efird Co r New London NC
Holt Henry P (Pat C) 1 lapper opr Wiscassett Mills h 605 (631) Watts
Holt Ina M (Mrs J O) spinner Wiscassett Mills r 503 N Depot
Holt J Paul (Addie M) 1 restr 532 N 1st h 710 (271) same

Holt J Thos (Thelma S) tex wkr Wiscassett Mills r 935 N 2d
Holt Jacob V tex wkr Wiscassett Mills r 353 N Depot
Holt Jas L tex wkr Wiscassett Mills r 605 (631) Watts
Holt Jas M (Annie) (Holt's Gro) r Aquadale rd 1
Holt Jamie O (Ina M) 3 oiler Wiscassett Mills h 503 N Depot
Holt John (Georgia B) 2 tex wkr Wiscassett Mills h 310 (41) Leslie
Holt John C (Fay S) fixer Wiscassett Mills h 131 (339) N East
Holt Jos (Mattie D) 1 Ⓗ slsmn h 935 N 2d
Holt Jos F tex wkr Wiscassett Mills r 611 (836) Edgemont
Holt Kathleen tmkpr Wiscassett Mills r 126 Glenn
Holt La Vaughn student r 131 (339) N East
Holt Lillian F (Mrs Wade) spinner Wiscassett Mills r 520 (815) Graham
Holt Mack W (Novella F) 4 tex wkr Wiscassett Mills h 508 (909) Edgemont
Holt Marleen hosiery wkr Lillian Mills r 226 James
Holt Mary A student r 1132 E Main
Holt Melvin tex wkr Wiscassett Mills r 611 (836) Edgemont
Holt Nathan (Rachel McD) 1 frame hd Wiscassett Mills r 508 Mill cir
Holt Nellie G r 1132 E Main
Holt Novella W (Mrs M W) spinner Wiscassett Mills r 508 (909) Edgemont
Holt Paul tex wkr Wiscassett Mills r 234 James
Holt Rachel McD (Mrs Nathan) spinner Wiscassett Mills r 508 Mill cir
Holt Renus E (Lula D) 1 (First Street Gro) overseer Wiscassett Mills h 126 Glenn
Holt Roberta student r 935 N 2d
Holt Roy R (Arlene B) 1 trk dr Johnson Gro Co Inc r 424 Stonewall
Holt Silas E spare hd Wiscassett Mills r 605 (631) Watts
Holt Thelma S (Mrs J T) emp Efird Mfg Co r 935 N 2d
Holt Thurman dye wkr Wiscassett Mills r 122 W North
Holt Verdie R (Holt's Gro) r Aquadale rd RD 1
Holt Vernon M clk Holt's Gro r Aquadale rd RD 1
Holt Virgil (Lilla M) 4 h 226 James
Holt Wade (Lillian F) 1 tex wkr Wiscassett Mills h 520 (815) Graham
Holt Wm A (Ella R) 1 Ⓗ card hd Wiscassett Mills h 320 Church
Holt Wm S clk Holt's Gro r Aquadale rd RD 1
Holt's Grocery (Jas M and Verdie R Holt) 427 Watts
Holton Eliz social wkr WPA r 138 S 3d apt A
Holton Salvage Co (Theo R Holton) used auto parts Swift's Isand rd nr E Main
Holton Theo R (Louise) (Holton Salvage Co) h 110 Miller
Holtzendorff Reginald S (Agatha M) 1 tmkpr WPA h 121 E South apt 7
HOME BUILDERS ASSN, Jas M Morrow Pres, D Augustus Holbrooks V-Pres, Arth P Harris Sec-Treas, 113 S 2d—Tel 80 (See right bottom lines)
Honbarrier Ervin A (Lela M) frame hd Wiscassett Mills h 700 Concord rd
Honbarrier Jos H (Lela M) 1 tex wkr Wiscassett Mills h 740 (315) N 2d
Honbarrier Lela M (Mrs E A) winder Wiscassett Mills r 700 Concord rd
Honbarrier Lela M (Mrs J H) winder Wiscassett Mills r740 (315) N 2d
Honbarrier Myrtle J spinner Wiscassett Mills r 740 (315) N 2d
Honbarrier Ruby K (Mrs W M) spinner Wiscassett Mills r 803 Long
Hon barrier Virginia J r 700 Concord rd
Honbarrier Willard M (Ruby K) doffer Wiscassett Mills r 803 Long
HONEYCUTT—See also Huneycutt
Honeycutt Eldon J (Ann B) sawyer h 1104 McGill
Honeycutt Gilbert trk dr Sou Flour Mills Inc r RD 3
Honeycutt Jas D repr Honeycutt's Shoe Shop r 116 N Cotton av
Honeycutt Jas J emp Efird Mfg Co r RD 4
Honeycutt Lewis D (Julia C) 3 (Honeycutt's Shoe Shop) h 116 N Cotton av

Honeycutt Otis V emp Efird Mfg Co r RD 3
Honeycutt Paul D repr Austin & Lowder r 116 N Cotton av
Honeycutt's Shoe Shop (Lewis D Honeycutt) reprs 128 N 2d
Hooks Jesse H asst leader CCC Camp r same
Hooks John W (H) h 357 Concord rd
Hooks L Emundson (Pearl L) (H) slsmn h 338 E Main
Hopkins Chas M emp Efird Mfg Co r 331 N Depot
Hopkins Elijah H (Glennie H) emp Efird Mfg Co h 331 N Depot
Hopkins Eliz F (Mrs Lawson) comber Wiscassett Mills r 424 (606) NW Mason
Hopkins Floyd J emp Efird Mfg Co r 238 N Depot
Hopkins Fred ydmn Sibley Mfg Co Inc r Norwood NC RD 1
Hopkins Grady C (Ruth J) 3 clk Atkins Gro h 226 7th
Hopkins Harwell B trk dr Sibley Mfg Co Inc r Norwood NC RD 1
Hopkins Hattie R (wid L W) 4 emp Efird Mfg Co h 320 Love
Hopkins Homer T (Wincey H) 3 emp Efird Mfg Co h 238 N Depot
Hopkins Jas A (Lillie C) (H) cabt mkr Piedmont Fixture & Mantel Co Inc h 606 Ridge
Hopkins John C emp Efird Mfg Co r Norwood NC RD 1
Hopkins Lawson (Eliz F) 2 comber Wiscassett Mills h 424 (606) NW Mason
Hopkins Lillie C (Mrs J A) topper Wiscassett Mills r 606 Ridge
Hopkins Lula M emp Efird Mfg Co r 238 N Depot
Hopkins Mamie hsekpr r 605 (509) NW Mason
Hopkins Mary A (wid E E) r 604 Rogers
Hopkins Mary S emp Efird Mfg Co r 331 N Depot
Hopkins Octavia B (wid Wm) r 704 Mills
Hopkins Ruth J (Mrs G C) looper Lillian Mills r 226 7th
Hopkins S Craige student r 331 N Depot
Hopkins Sam A emp Efird Mfg Co r Oakdale NC RD 1
Hopkins Virginia P (Mrs W T) emp Efird Mfg Co r 354 N Depot
Hopkins Wm T (Virginia P) 2 emp Efird Mfg Co h 354 N Depot
Hopkins Wincey H (Mrs H F) emp Efird Mfg Co r 238 N Depot
Hornbuckle Isabel topper Lillian Mills r 228 E South
Hornbuckle J Walter (Flora S) miller Dixie Mill Co Inc h 228 E South
Hornbuckle Josephine topper Lillian Mills r 228 E South
Hornbuckle Virginia cash McLellan Stores Co r 228 E South
Horne Anabel L (wid T C) hsekpr h 1211 Salisbury av
Horne Arlie © car washer Morgan Mtr Co r Norwood NC
Horne Claude W CCC Camp r same
Horne Dora drsmkr 121 7th r same
Horne Getrtrude hsekpr r 837 Mills
Horne Jimmie © maid h rear 219 S 2d
Horne Ola © maid 216 E South
Horton Ethel H (wid H L) (H) h 204 W North
Horton Frances S student r 204 W North
Horton John R r 204 W North
Horton John W CCC Camp r same
Horton Vance H CCC Camp r same
Hotel Albemarle Robt G Richards mgr 197 N 2d
Hotel Albemarle Coffee Shoppe Mrs Geneva Sanders dietitian 197 N 2d
Hotel Barber Shop (C Frank Lefler) 195 N 2d
Hough Leo prin West Albemarle Sch r 115 E North
Howard Blanche E (Mrs Curtis) winder Wiscassett Mills r 420 (1004) Fairview
Howard Chas E CCC Camp r same
Howard Chas M (Virginia B) (Town Talk Tavern) h 1404 Pickler
Howard Curtis (Blanche E) 3 tex wkr Wiscassett Mills h 420 (1004) Fairview

Howard Daisy S (Mrs Wm) looper Wiscassett Mills r 430 E Oakwood av
Howard Earl L (Myrtle F) 2 doffer Wiscassett Mills h 209 (141) Salisbury av
Howard Elsie W emp Efird Mfg Co r RD 3
Howard Emma R Mrs 1 r 1223 Wood
Howard Ethel B emp Efird Mfg Co r RD 4
Howard Frank © dish washer Hotel Albemarle Coffee Shoppe r S East (Kingville)
Howard Huffman H emp Efird Mfg Co r RD 3
Howard Ida B (Mrs L B) topper Lillian Mills r 118 Leonard av
Howard Ira (Lizzie B) knitter Wiscassett Mills r 307 N Broome
Howard Jackson H (Velma K) emp Efird Mfg Co r 118 Summit av
Howard Jeanette © cook r Kingville
Howard Laura S (Mrs W B) emp Efird Mfg Co r 511 Austin
Howard Lonnie B (Ida B) 2 Ⓗ tractor dr City Street Dept h 118 Leonard av
Howard M Luther (Grace L) 2 Ⓗ pipe ftr Wiscassett Mills h Old Salisbury rd RD 3
Howard Martha © maid 265 N 3d
Howard Matha H (Mrs P A) emp Efird Mfg Co r 734 Mills
Howard Mollie T (wid J W) r 710 Mills
Howard Myrtle F (Mrs E L) winder Wiscassett Mills r 209 (141) Salisbury av
Howard Pete A (Matha H) 3 emp Efird Mfg Co h 735 Mills
Howard Robt A wrapper Smith Bakery r Old Salisbury rd RD 3
Howard Thos L (Nora L) 2 emp Efird Mfg Co h 515 Rogers
Howard Union r 218 N Broome
Howard Virginia B (Mrs C M) emp Efird Mfg Co r 1404 Pickler
Howard Walter N CCC Camp r same
Howard Wm (Daisy S) 2 barber Montgomery Avenue Barber Shop r 430 E Oakwood av
Howard Wm B (Laura S) 5 emp Efird Mfg Co h 511 Austin
Howell Beatrice H student r 610 Austin
Howell Conrad T (Letha) projectionist Roxy Theatre r Badin NC
Howell Ellis © (Blanche) lab Carolina Aluminum Co h 721 Shadow
Howell Gilford A (Grace L) 1 carp D Augustus Holbrooks h Pine Tree ter nr Norwood rd
Howell Grover C CCC Camp r same
Howell J Ralph (Maxine S) knitter Wiscassett Mills r 611 N 4th
Howell John C (Maude L) 1 emp Efird Mfg Co h 610 Austin
Howell Margt clk WPA r Badin NC
Howell Mary tex wkr Wiscassett Mills h 218 James
Howell Maude L (Mrs J C) emp Efird Mfg Co r 610 Austin
Howell Maxine S (Mrs J R) seamer Wiscassett Mills r 611 N 4th
Howell Purdy D (Pearl) hlpr Stanly Flour Mill r RD 3
Howell Virginia G r 610 Austin
Hoyt Frances N nurse County Health Dept r 138 S 3d apt 204
Hubbard Ainslie P atndt Red Star Service Sta r 1105 Pee Dee av
Hubbard Belle r 609 Austin
Hubbard C Lee (Dorothy S) emp Efird Mfg Co h 618 Austin
Hubbard Dorothy S (Mrs C L) emp Efird Mfg Co r 618 Austin
Hubbard Hurley L student r 609 Austin
Hubbard Julius E emp Efird Mfg Co h 609 Austin
Hubbard Mary © cook h rear 1011 E Main
Hubbard Ollie © dom 530 N 2d
Hubbard Thos © orderly Yadkin Hosp Inc r Kingville
Hubbard Walter © (Rosa) 1 lab Carolin Aluminum Co h Summit av nr S 5th
Hubbard Wm © dish washer Hotel Albemarle Coffee Shoppe r Kingville
Huckabee Alice sch tchr r 160 N 2d
Huckabee Ellen r 160 N 2d

HUCKABEE WM T (Mary L) Ⓗ, Sec-Treas Sibley Manufacturing Co Inc, h 160 N 2d —Tel 65

HUCKABEE WM T JR (Page D) 2 Ⓗ Genl Mgr Sibley Manufacturing Co Inc, h 1011 E Main—Tel 681

Hudson Arth L (Lottie L) 3 carrier USPO r RD 1

Hudson Dora L clk Bowers Groceteria RD 1

Hudson Edmoree P emp Efird Mfg Co r RD 1

Hudson Ernest L CCC Camp r same

Hudson Fodie C (Mrs L K) winder Wiscassett Mills r 825 Long

Hudson G Arth (Lillian G) blksmith Palmer Stone Wks Inc h New Salisbury rd RD 2

Hudson G Lex (Gladys T) 3 sawyer Palmer Stone Wks Inc h New Salisbury rd RD 2

Hudson Grady W H boarder Wiscassett Mills r 817 (449) N 4th

Hudson Hugh (Olene S) 1 tex wkr Wiscassett Mills h 945 Shankle

Hudson Jas © (Hattie) Ⓗ lndrs h Kingville

Hudson John N slsmn Confederate Mtrs Inc r RD 1

Hudson K Zane (Oda M) drawing hd Wiscassett Mills h 115 (266) Leslie

Hudson L Kepler (Fodie C) mach opr Wiscassett Mills h 825 Long

Hudson Lula B tex wkr Wiscassett Mills h 808 (275) N 1st

Hudson Oda M (Mrs K Z) winder Wiscassett Mills r 115 (266) Leslie

Hudson Pauline emp Efird Mfg Co r RD 1

Hudson Rendy (Kannie B) farmer r 1103 Cannon av

Hudson W Ray emp Efird Mfg Co r 219 Franklin

Hudson Wm H (Gertie L) 3 boarder Wiscassett Mills h 817 (449) N 4th

Hudson Zena P seamer Wiscassett Mills r 817 (449) N 4th

Huggins Estelle (Mrs W E) payroll clk Wiscassett Mills r 315 S 2d apt 3

Huggins W Earl (Estelle) patrolmn State Hwy Patrol h 315 S 2d apt 3

Hughes Alta E (Mrs G A) cash Stanly Theatre r 501 Pee Dee av

HUGHES GEO A (Alta E) 1 Ⓗ Sec-Treas Stanly Amusement Co, Mgr Stanly Theatre, h Pee Dee av—Tel 536

Humphrey Elsie T r 216 (439) N East

HUNEYCUTT—See also Honeycutt

Huneycutt A Columbus (Mary E) Ⓗ newspaper correspondent 4 King Bldg h 271 N 3d

Huneycutt Billie L (Mary W) 2 section hd Wiscassett Mills h 628 Salisbury av

Huney cutt Caleb C (Minnie J) Ⓗ meat ctr Sanitary Mkt h 120 S 4th

Huneycutt Callie N emp Efird Mfg Cor 409 Love

Huneycutt Carl hosiery wkr Lillian Mills r Pine Tree ter nr Norwood rd

Huneycutt Clemmie L hsekpr r 624 (823) Graham

Huneycutt Crosin B (Alma M) 2 boarder Wiscassett Mills h 726 (541) N 4th

Huneycutt Dewey L emp Efird Mfg Co r Oakboro NC

Huneycutt E Carilla Ⓗ tex wkr Wiscassett Mills h 1230 Hollywood ter

Huneycutt Eldon (Ann) Ⓗ h 328 Cherry (East End)

Huneycutt Emma H emp Efird Mfg Co r RD 4

HUNEYCUTT EUNICE E (wid P J) Ⓗ Pres P J Huneycutt & Co, h 538 E Main —Tel 107

Huneycutt Everett J tex wkr Wiscassett Mills r Pine Tree ter nr Norwood rd

Huneycutt Grady (Mabel S) 1 clk Vernon Hunsucker h 441 N W Oakwood av

Huneycutt Grover (Ruth A) twister Wiscassett Mills h 430 (1006) Fairview

Huneycutt Henry (Pearl H) tex wkr Wiscassett Mills h 519 (756) Graham

Huneycutt Hettie J spinner Wiscassett Mills h 536 (508) Salisbury av

Huneycutt Home T (Dora) pntr h Pine Tree nr Norwood rd

Huneycutt Hubert W (Rallie) 1 dr P J Huneycutt & Co r 215 S Broome

Huneycutt J Fairley (Mae H) tex wkr Wiscassett Mills h 1230 Hollywood ter

Huneycutt J Fred (Mamie D) collr h 1506 West End av

Huneycutt J Robt (Minnie) knitter Wiscassett Mills h 826 (555) N 4th

Huneycutt J Vera (wid J L) r 232 N 3d
Huneycutt Jas C emp Efird Mfg Co r RD 3
Huneycutt John A (Perline S) 3 twister Wiscassett Mills h 524 (816) Graham
Huneycutt Jos E slsmn P J Huneycutt & Co r 538 E Main
Huneycutt Lottie E (wid Jas) h 536 (508) Salisbury av
Huneycutt Margt H emp Efird Mfg Co r RD 3
Huneycutt Marshall R (Maude S) 1 collr Gable's h 308 Love
Huneycutt Mary E student r 308 Love
Huneycutt Maude S (Mrs M R) emp Efird Mfg Co r 308 Love
Huneycutt Miriam F ofc sec Lillian Mills r 538 E Main
Huneycutt Odessa spinner Wiscassett Mills r 536 (508) Salisbury av
Huneycutt Ora L winder Wiscassett Mills r 1230 Hollywood ter
HUNEYCUTT P J & CO Mrs Eunice E Huneycutt Pres, J Eug Ewing Sec-Treas-Mgr, Furniture, Floor Coverings, Rugs Electrical Appliances, Stoves and Ranges, 131 N 2d—Tel 69 (See right top lines)
Huneycutt Pearl A (Mrs Henry) winder Wiscassett Mills r 519 (756) Graham
Huneycutt R Frelon jailor County Jail r 123 E Main
Huneycutt Reece F knitter Wiscassett Mills r 726 (541) N 4th
Huneycutt Reuben B student r 726 (541) N 4th
Huneycutt Ruth G r 308 Love
Huneycutt Vance E slsmn Auten-Wolfe Mtr Co r 271 N 3d
Huneycutt Wilma R emp Efird Mfg Co r RD 3
Hunsucker A Oliver emp Efird Mfg Co r 828 Mills
Hunsucker Bertie M (Mrs R T) emp Efird Mfg Co r 838 Mills
Hunsucker Beulah M (Mrs C E) spinner Wiscassett Mills r 424 (720) Watts
Hunsucker Bleachmond O warper opr Wiscassett Mills r 516 N 1st
Hunsucker Clarence E (Beulah M) 2 doffer Wiscassett Mills h 424 (720) Watts
Hunsucker Edna R (Mrs P A) winder Wiscassett Mills r 1006 Efird
Hunsucker J Pearson emp Efird Mfg Co r 838 Mills
Hunsucker Jas W USN r 516 N 1st
Hunsucker Lizzie (wid W O) 2 Ⓗ winder Wiscassett Mills h 516 N 1st
Hunsucker Nettie R (wid C W) r 424 (720) Watts
Hunsucker Prince A (Edna R) tex wkr Wiscassett Mills r 1006 Efird
Hunsucker Reuben I (Glennie M) 1 clk Vernon Hunsucker r 719 N W Depot
Hunsucker Robt T (Bertie M) 2 emp Efird Mfg Co h 838 Mills
Hunsucker Thos twister Wiscassett Mills r 516 N 1st
Hunsucker Vernon (Kesta M) 4 Ⓗ gro and restr 513 Salisbury av h 517 same
Hunt Azelle © 1 lndrs h end Summit av
Hunt Faircease CCC camp r same
Hunt Jas cook CCC Camp r same
Hunt Mary B Mrs emp Efird Mfg Co r 1027 Wood
Hunt Verner CCC Camp r same
Hupe Paul (Marie) hosiery wkr r 446 S 1st
HURLOCKER—See also Herlocker
Hurlocker Brona B (Mrs T C) ironer City Lndry of Albemarle Inc r 1311 Pickler
Hurlocker Tollie C (Brona B) 3 Ⓗ farmer h 1311 Pickler
Hurlocker Virginia Mrs r 116 6th av
Hurt Alf student r 119 Palmer rd
Hurt Bessie M B (wid W S) ofc sec R L Smith & Sons and notary h 112 E North
Hunt J Ernest (Rosa B) 2 barber City Barber Shop h 119 Palmer rd
Hurt Jeanne B student r 112 E North
Hurt Rosalind hosiery wkr Wiscassett Mills r 112 E North
Hurt Thelma topper Lillian Mills r 119 Palmer rd
Huss Wm W (Helen T) 2 h 319 S 2d

Hutcherson Green repr Reliable Shoe Shop r RD 4
Hutchins Edith J inspr Wiscassett Mills r 314 S Mason
Hutchins Margt E seamer Lillian Mills r 314 S Mason
Hutchins Maurice E r 314 S Mason
Hutchins Ossie W (wid S R) clipper Wiscassett Mills h 314 S Mason
Hutchinson Franklin solr Copley Lndry & Dry Clnrs r Norwood NC
Hyatt Agnes © maid r end Summit av
Hyatt C T © (Addie) hlpr h end Summit av
Hyatt Cossie © (Etta B) 1 Ⓗ trk dr Albemarle Plmbg & Heating Co h Kingville
Hyatt Leonard © jan Albemarle Plmbg & Heating Co r end Summit av
Hyatt Margie L emp Efird Mfg Co r Norwood NC RD 1
Hyatt Sue B Mrs interviewer WPA h 138 S 3d apt A
Hyatt Thelma © student r end Summit av
Hyatt Viola L emp Efird Mfg Co r Norwood NC RD 1

TO FIND A NAME YOU MUST KNOW HOW TO SPELL IT

Ingle Adelaide F Mrs bkpr Yadkin Hosp Inc r same
Ingold Alta M r New Salisbury rd RD 2
Ingold Carl student r New Salisbury rd RD 2
Ingold Geo F clk Helms Mtr Exp r 412 N 4th
Ingold Gladys C (Mrs M G) frame hd Wiscassett Mills r 402 (900) Edgemont
Ingold Jason C Ⓗ emp Efird Mfg Co h New Salisbury rd RD 2
Ingold Margt V r 412 N 4th
Ingold Martin G (Gladys C) tex wkr Wiscassett Mills h 402 (900) Edgemont
Ingold Nora L (wid Ferd) Ⓗ hkpr E&H Trucking Co Inc h 412 N 4th
Ingold Sara D nurse 412 N 4th r same
Ingold Viola M emp Efird Mfg Co r Norwood NC RD 1
Ingram Cora B (wid J C) h 249 N 2d
Ingram Cora Ellen sch tchr r 249 N 2d
Ingram Cyphrus © (Josephine) 1 Ⓗ lab h Kingville
Ingram Edw © (Nona M) Ⓗ car washer W O Ryburn Mtr Co h Kingville
Ingram Eunice T (Mrs R R) tchr East Albemarle Sch r 307 N 2d
Ingram H Clair (Lillie I)1 (Carolina Service Sta) h 1111 E Main
Ingram Helen A sch tchr r 249 N 2d
Ingram Jack © car washer White Front Tire Co r Kingville
Ingram Jack solr Service Cleaning Co r Badin NC
Ingram Jas C Jr student r 249 N 2d
Ingram Josephine presser Model Lndry & Clnrs r Kingville
Ingram Lillie F (Mrs H C) topper Wiscassett Mills r 1111 E Main
Ingram Paul © hlpr Confederate Mtrs Inc r Kingville
Ingram R Ray (Eunice T) 1 Ⓗ County Solicitor, lawyer 156 W Main h 307 N 2d
Ingram Theo © (Sarah) 5 service sta hlpr h Kingville
Ingram Wincie © cook 509 S 2d
Isenhour Ernest J (Della M) mech Morgan Mtr Co h 135 Arey av
Isenhour Floyd (Gladys M) fixer Lillian Mills h 252 N 5th
Isenhour Gladys M (Mrs Floyd) topper Lillian Mills r 252 N 5th
Isenhour Ray S sweeper Wiscassett Mills r 820 (279) N 1st
Isley Claris G Rev pastor Main Street Methodist Ch h 1006 Lowder
Isley Hattie E (wid C M) r 1006 Lowder
Ivey Jas L CCC Camp r same

Ivey Jas W (Kathleen) 2 adv mgr Stanly News & Press r New London NC
Ivey W Paul (Myrna C) 2 (The Albemarle Greenhouses) h 1024 Pee Dee av

J TO FIND A NAME YOU MUST KNOW HOW TO SPELL IT

Jackson Bertha © cook r Kingville
Jackson Edgar B CCC Camp r same
Jackson Jas © r Kingville
Jackson Lester F (Louise A) 1 formn Nehi Btlg Co h 126 N Broome
Jackson Malissa © cook h Kingville
Jackson Mildred tchr West Albemarle Sch r 271 N 3d
Jacobs Mack B CCC Camp r same
Jacobsen Carrie (Mrs P H) cash County Farm and Home Mkt r 214 Summit av
Jacobsen Paul H (Carrie) 1 Ⓗ bkpr Stanly Lbr Co Inc h 214 Summit av
James Saml B (Doretta) (Quality Gro) h 342 Montgomery av
Jaymes Edw H (Irene S) 1 mach Wiscassett Mills R 728 (311) N 2d
Jaymes Irene S (Mrs E H) winder Wiscassett Mills r 728 (311) N 2d
Jefferson Standard Life Insurance Co John V Barringer dist mgr 115 S 1st
Jenkins Carrie D (wid W R) 2 emp Efird Mfg Co h 354 Mill cir
Jenkins Claire A (Mrs W A) clk Lillian Mills r 919 Pee Dee av
Jenkins Constance tex wkr Wiscassett Mills r 527 S 2d
Jenkins Dora H (wid J A) h 124 S 4th
Jenkins Geo J clnr Wiscassett Mills r 527 S 2d
Jenkins Gladys V slswn McLellan Stores Co r Stanfield NC
Jenkins Jas C (Lillie C) supt Morrow Mountain State Pk h 527 S 2d
Jenkins M Eliz student r 527 S 2d
Jenkins Margt student r 537 E Main
Jenkins Mary B emp Efird Mfg Co r 354 Mill cir
Jenkins Pattie L (wid R T) librarian r 537 E Main
Jenkins Thos student r 537 E Main
Jenkins W Asher (Claire A) Ⓗ formn Lillian Mills h 919 Pee Dee av
Jernigan John H CCC Camp r same
Jernigan Vernon E CCC Camp r same
Jerome Eudora B (wid J R) r 522 N 2d
Jeter Aggie M © maid 259 N 5th
Johns Minnie (Mrs W W) hostess Albemarle Ladies Lounge r S 5th nr E Park av
Johns Ruby N r S 5th nr E Park av
Johns Wm W (Minnie) Ⓗ emp WPA h S 5th nr E Park av
Johnson Alma ofc sec Efird Mfg Co r 211 Wilson
Johnson Blanche F (Mrs J R) bkpr F&M Coffee Co r 1112 W Main
Johnson Danl B clk Sanitary Mkt r 115 6th
Johnson Goldie S mender Wiscassett Mills r 252 N 5th
Johnson Grocery Co Inc, D Boone McCurdy pres, Ernest E Smith v-pres, Carl B Boysworth sec-treas, whol, 138 N 1st
Johnson Iphemie H (Mrs J J) corsetiere 217 8th r same
Johnson J Arth (Rosa M) 1 Ⓗ meat ctr Sanitary Mkt h 115 6th
Johnson Jas C r 115 6th
Johnson Jas D mgr City News Co h 6 King Bldg
Johnson John R (Blanche F) Ⓗ (F&M Coffee Co) h 1112 W Main
Johnson Julius J (Iphemie H) Ⓗ fire mn USPO h 217 8th
Johnson Ollie L (wid A S) r 314 Stonewall
Johnson Pine CCC Camp r same

Johnson Thos C clk Wiscassett Mills r 217 8th
Johnson Tommy CCC Camp r same
Johnson W Marshall (Olive) claim adjuster State Hwy & Pub Wks Comn h 420 Spring
Johnson Wm © (Emma L) r 800 Ruby
Jolly Andrew J (Omie L) (Jolly Dry Clnrs) h Norwood rd nr S 5th
Jolly Dry Cleaners (Andrew J Jolly) clo clnrs 106-08 N Depot
Jolly Gertie A Mrs 1 r 1230 Walnut
Jolly Grace L (Mrs J H) pairer Lillian Mills r 120 Concord rd
Jolly Jas H (Grace L) 3 emp Efird Mfg Co h 120 Concord rd
Jolly Mabel slswn United Stores r Norwood rd nr S 5th
Jolly Paul emp Jolly Dry Clnrs r Norwood rd nr S 5th
Jones Ada S © emp Efird Mfg Co r Kingville
Jones Alta M r 737 (437) N 4th
Jones Bascom S (Josephine W) 4 subaltern US CCC (Camp Daughton) h 630 Pee Dee av
Jones Bernie D (Myrtle A) 1 emp Efird Mfg Co h 303 N Broome
Jones Daisy E emp Efird Mfg Co r 346 Mill cir
Jones Dessie Mrs cafeteria hlpr Central Elementary Sch r New London NC
Jones Geo W hlpr Albemarle Coca-Cola Btlg Co r 1409 West End av
Jones Henry © lab Carolina Aluminum Co r Kingville
Jones J Cletus emp Efird Mfg Co r 346 Mill cir
Jones John © (Ada) farmer h Kingville
Jones John C emp Efird Mfg Co r 1409 West End av
Jones Lillie M emp Efird Mfg Co r 346 Mill cir
Jones Lynn R CCC Camp r same
Jones Mamie B (wid A K) emp Efird Mfg Co h 346 Mill cir
Jones Minnie S (wid John) r 709 Rogers
Jones Myrtle A (Mrs B D) emp Efird Mfg Co r 303 N Broome
Jones Raymond © h Summit av nr S 4th
Jones Raymond E emp Efird Mfg Co h 709 Rogers
Jones Roy L (Rachel P) 2 mgr Sou Dairies Inc h 1409 West End av
Jones E Adeline student r 1409 West End av
Jones Willie W (Gertie T) 2 Ⓗ opr Wiscassett Mills h E Main nr Badin rd
Jordan Carl (Hansome) overseer Efird Mfg Co h 127 Harris
Jordan Chas B (Lillian F) 2 fnshr Wiscassett Mills h 415 3d av
Jordan Estelle student r 221 S 3d
Jordan Frank plmbr Albemarle Plmbg & Heating Co r 217 W North
Jordan Herman J (Mamie) waiter The Goody Shop h 249 N 1st
Jordan Isabel student r 221 S 3d
Jordan Jack clk Purcell Drug Co Inc r 249 N 1st
Jordan Jas student r 249 N 1st
Jordan Mary W (Mrs W W) slswn Belk's Dept Store r221 S 3d
JORDAN WILLIE W (Mary W) 3, Mgr Belk's Department Store h 221 S 3d—Tel 409-W
Jordan Wm student r 221 S 3d
JOSEY CLYDE O (Mattie B) 1 (Albemarle Radio Co) h 1215 Pee Dee av—Tel 340-W
Josey Clyde O Jr student r 1215 Pee Dee av
Josey Flint M (Ruby V) 2 asst mgr Alameda Theatre h 215 N 3d
Josey Jennie V (wid W F) r 226 7th
Jowers Saml S slsmn Raylass Dept Store r 218 N 2d
Junior Order United American Mechanics, Shelly H Sibley sec, meets Monday 7 PM 109 W South

Kaneer John L pres-treas E&H Trucking Co Inc r Charlotte NC
Kay Harry formn Lillian Mills r 621 E Main
Kearns E Josie (wid J F) Ⓗ h 803 Long
Kearns M Carrie r end Hollywood ter
Kearns Mary A (wid G B) r end Hollywood ter
Kearns Robt student r 803 Long
Kearns Wm M sign pntr h end Hollywood ter
Keever Saml (Ocie L) emp WPA h 1240 Hollywood ter
Kelly Annie L (Mrs G J) clk WPA r W Main extd RD 3
Kelly Giles J (Annie L) sls supt Smith Bakery r W Main extd RD 3
Kelly Henry S slsmn Smith Bakery r W Main extd RD 3
Kelly Ruby G r 104 Ludlow
Kendall Arlene © cook r Kingville
Kendall Edw A waiter Five Point Lunch r 123 N 4th
Kendall Helena © r Kingville
Kendall John © bellmn Hotel Albemarle r Kingville
Kendall Margt © r Kingville
Kendall Oscar © (Martha) h Kingville
Kendall Robt © (Ada) 1 h Kingville
Kendall Wm R Jr atndt Central Service Sta r New London NC RD 1
Kendrick Grace H (wid Eli) Ⓗ vp-res Stanly Hdw Co Inc h 204 N 4th
Kendrick Jas B student r 204 N 4th
Kendrick Wm T emp State Hwy & Pub Wks Comn r 204 N 4th
Kennedy Ada C (wid A M) r 1434 White Oak av
Kennedy Aiken H (Ruth) area chf eng WPA r Hotel Albemarle
Kennedy D Hatcher (Alda J) h 410 Pee Dee av apt 4
Kennedy Edith student r 723 Pee Dee av
Kennedy Elsie L hosiery Wiscassett Mills r 231 N 5th
Kennedy Emma G Mrs h 723 Pee Dee av
Kennedy Jas A (Cornelia C) 2 resident eng State Hwy & Pub Wks Comn h 1434 White Oak av
Kennedy John student r 723 Pee Dee av
Kennedy Walter J Jr knitter Lillian Mills r 723 Pee Dee av
Kennedy Wm M (Georgia L) 2 Ⓗ supvr WPA h Swift's Island rd RD 1
Kennington Lloyd waiter Am Cafe r 204 E South
Kennington R Hazel Jr (Marguerite) 1 mgr Efird Service Sta h 204 E South
Kenyon Jos A CCC Camp r same
Kepley Clyde R emp Efird Mfg Co r RD 1
Kepley Corinthia L emp Efird Mfg Co r Norwood NC RD 1
Kepley John H trk dr Dixie Mill Co Inc r Charlotte hwy RD 4
Kerr Bessie © cook Stanly Genl Hosp Inc r Kingville
Kerr Lucy © cook h Summit av nr S 5th
Kerr Robt © porter Purcell Drug Co Inc r Kingville
Kesler Bess O Mrs 1 sten Wiscassett Mills h 315 N 5th
Kesler Carrie F (Mrs Walter) tex wkr Wiscassett Mills r 604 (915) Edgemont
Kesler Walter (Carrie F) electn Wiscassett Mills h 604 (915) Edgemont
Kiker T Boyce (Eliz H) slsmn Albemarle Mattress Co r 111 S Broome
Kimery Alf mach opr Sibley Mfg Co Inc r Norwood NC RD 1

Kimery Paul M emp Efird Mfg Co r RD 1
Kimmer Bessie S (Mrs D A tex wkr Wiscassett Mills r 622 (919) Edgemont
Kimmer Dee A (Bessie S) 3 brklyr 622 (919) Edgemont
Kimmer Dee A Jr tex wkr Wiscassett Mills r 622 (919) Edgemont
Kimmer Gladys A (Mrs Hubert) winder Wiscassett Mills r 415 (850) Edgemont
Kimmer Hattie Y (Mrs Q O) spinner Wiscassett Mills r 811 Mills
Kimmer Hoyle student r 421 Love
Kimmer Hubert (Gladys A) doffer Wiscassett Mills h 415 (850) Edgemont
Kimmer J Levada sweeper Wiscassett Mills r 622 (919) Edgemont
Kimmer Josie M (Mrs W C) emp Efird Mfg Co r 1319 Pickler
Kimmer Letha S Mrs 1 emp Efird Mfg Co r 346 N Depot
Jimmer Mary r 622 (919) Edgemont
Kimmer Pauline McD (Mrs W M) winder Wiscassett Mills r 704 N 2d
Kimmer Quincy O (Hattie Y) doffer Wiscassett Mills h 811 Mills
Kimmer Wm C (Josie M) brklyr h 1319 Pickler
Kimmer Wm J emp Efird Mfg Co r 1319 Pickler
Kimmer Willie M (Pauline McD) yarn weigher Wiscassett Mills h 704 N 2d
Kimmery Clevie J (Frances D) tex wkr Wiscassett Mills r 814 Wood
Kimrey A Gilbert (Flossie B) yarn weigher Wiscassett Mills h 416 (1003) Fairview
Kimrey B Haywood (Alma) 1 slsmn Stanly Hdw Co Inc h 438 S 1st
Kimrey Dorothy L (Mrs J W) emp Efird Mfg Co r 728 Lowder
Kimrey Esbie T (Mrs J L) winder Wiscassett Mills r 307 (23) Salisbury av
Kimrey Ethel T (Mrs G W) winder Wiscassett Mills r 208 (149) Salisbury av
Kimrey Flossie B (Mrs A G) winder Wiscassett Mills r 416 (1003) Fairview
Kimrey Geo W (Ethel T) 3 lapper Wiscassett Mills h 208 (149) Salisbury av
Kimrey Inez hosiery wkr r 453 Huckabee
Kimrey J Erman (Cula C) 3 tex wkr Wiscassett Mills h 920 Ash
Kimrey Jas W (Dorothy L) 1 hlpr WPA h 728 Lowder
Kimrey Jap L (Esbie T) 1 doffer Wiscassett Mills h 307 (23) Salisbury av
Kimrey Jennie topper Wiscassett Mills r 202 N Broome
Kimrey John M (Lantie D) tex wkr Wiscassett Mills h 435 (846) Edgemont
Kimrey Mary B (Mrs R L) spinner Wiscassett Mills r 432 (722) Watts
Kimrey R Lane (Mary B) 2 tex wkr Wiscassett Mills h 432 (722) Watts
Kimrey Saml V emp Efird Mfg Co r RD 1
Kimrey Thos A mech H P Efird Co h 202 N Broome
Kimrey W Raymond (Thelma H) 1 knitter Wiscassett Mills h 811 (340) N 3d
Kimrey Wm T (Lizzie C) sweeper Wiscassett Mills h 419 (849) Edgemont
Kimrey Wistar R (Dora L) 1 carder Wiscassett Mills r435 (846) Edgemont
Kindley Myrtle seamer Wiscassett Mills r 313 (531) Webb
Kindley Ollie R h 313 (531) Webb
King Abr W (Ida 1) Ⓗ slsmn Riff's Dept Store h 112 E South
King Archie CCC Camp r same
King Blanche C r 208 S 2d
King Building 109 W Main
King Eliz H (wid O D) h 208 S 2d
King Henry E (Margt K) 2 emp Carolina Aluminum Co r 123 Summit av
King Ida I (Mrs A W) (Riff's Depart Store; Bertie's Beauty Salon) r 112 E South
King J Frank r 208 S 2d
Kingville High School © Horace C Goore prin Kingville
Kinley John (Carrie) Ⓗ h 1423 West End av
Kinley Lucy r Pine Tree ter nr Norwood rd
Kinnin Lewis H CCC Camp r same
Kirk Annie S (wid E C) Ⓗ h 234 E Main
Kirk Baxter solr Service Cleaning Co r Badin NC

Kirk Brice atndt West Main Service Sta r 113 Love
Kirk Edw B farmer r 113 Love
Kirk Frank © (Shirley) Ⓗ h Kingville
Kirk Geo © shoe shiner Honeycutt's Shoe Shop r Kingville
Kirk Helen looper Wiscassett Mills h 113 Love
Kirk J Frank © (Ethel) Ⓗ brklyr h Kingville
Kirk Louise chf clk WPA r Badin NC
Kirk Ora opr Baltimore Beauty Parlor r RD 2
Kirk Pearl maid 416 N 4th
KIRK, SPENCE E, Asst Cash The First National Bank, r 234 E Main—Tel 777
Kiser Olivia R Mrs sten Wiscassett Mills r Charlotte rd
Kiser Roger W Ⓗ tchr Kingville High Sch r Kingville
Kissiah Mabel opr Albemarle Tel Co r 262 N 4th
Kissiah Ruth hosiery wkr Wiscassett Mills r 262 N 4th
Kluttz Apartments 206-12 S 3d
Kluttz Arlene r 921 Monroe
Kluttz Charlotte S (wid D C) Ⓗ slsmn Efird's Dept Store h 123 Summit av
Kluttz Clifford C r 821 Monroe
Kluttz Hazel r 921 Monroe
Kluttz Herbert C (Pratte T) 1 Ⓗ tank wagon slsmn Gulf Oil Corp h 921 Monroe
Kluttz J Heath (Mary F) 2 Ⓗ slsmn h 316 Green
KLUTTZ JOE R (Betty W) 1 Ⓗ Sec Albemarle Insurance Agency Inc, h 1121 Pee Dee av—Tel 504
Kluttz Leo (Gertrude E) 2 Ⓗ tex wkr Wiscassett Mills h 1118 Wiscassett
Kluttz Russell M (Vera M) comber Wiscassett Mills h 626 N 2d
Kluttz Warren G CCC Camp r same
Kluttz Zelle A Mrs 2 emp Efird Mfg Co r 1023 N W Oakwood av
Knight Burl H r 233 N 2d
Knight Hampton © cook Lincoln Harris h Kingville
Knight Judy B (Pearl S) 3 linemn Duke Power Co h 233-35 N 2d
Knotts Ernest T (Ila M) 4 r 308 E Main
Knotts Ila L student r 308 E Main
Knox Lavinia tchr Wiscassett Sch r 233 N 3d
KRITZER EVERETT L (Minnie C) Mgr Purcell Drug Co Inc, h 229 E Main Apt 2 Tel 729
Krone Algie © Ⓗ h 203 S East
Krone Spencer A © (Julia K) 2 trk dr Maxwell Bros & Collins r 927 Montgomery av

L TO FIND A NAME YOU MUST KNOW HOW TO SPELL IT

LADY FAIR BEAUTY SHOP (Mrs A Mildred Crotts) 111 S 1st—Tel 703
Lail S L hauler Carnation Co r Denton NC
Lamar Wm L (Lina B) 5 Ⓗ (Albemarle Drug Co) h 218 E Park av
Lambert Benj F emp Efird Mfg Co r 716 Austin
Lambert Berry atndt Yadkin Service Sta r RD 2
Lambert Bertha H emp Efird Mfg Co r RD 4
Lambert Buford A emp Efird Mfg Co 225 N Depot
Lambert Cletus hlpr Stanly Lbr Co Inc r RD 4
Lambert Daisy N (Mrs F E) emp Efird Mfg Co r 716 Austin
Lambert David A (Sallie K) 2 carrier USPO r Salisbury rd RD 2
Lambert Dennis A (Ruth)stone ctr Palmer Stone Wks Inc h 313 N 1st

Lambert Eliza B (Mrs J D) emp Efird Mfg Co r 1028 Wood
Lambert Eliz r 716 Austin
Lambert Emma C emp Efird Mfg Co r 345 Depot
Lambert Ernest lab The Early & Daniel Co Inc r RD 4
Lambert Ezekiel E emp Efird Mfg Co 225 N Depot
Lambert Flave E (Daisy N) 2 emp Efird Mfg Co h 716 Austin
Lambert Grover L emp Efird Mfg Co r 821 Efird
Lambert Henry (Pauline L) 2 tex wkr Wiscassett Mills h 1501 Long Creek dr
Lambert J Fred (Pearl K) 1 h 821 Efird
Lambert Jas F emp Efird Mfg Co r 1028 Wood
Lambert Jasper E emp Efird Mfg Co r Stanfield NC RD 1
Lambert John D (Eliza B) 4 Ⓗ emp Efird Mfg Co h 1028 Wood
Lambert Lloyd L emp Efird Mfg Co 225 N Depot
Lambert Lonnie L emp Efird Mfg Co r 313 Love
Lambert Pauline r 821 Efird
Lambert Rayvon D emp Efird Mfg Co r 821 Efird
Lambert Zora M emp Efird Mfg Co r 821 Efird
Lambet Albert L knitter Wiscasett Mills r 1803 West End av
Lambeth Mary S (wid Alson) Ⓗ h 1803 West End av
Lambeth Ruth H seamer Wiscassett Mills r 214 N 2d
Lancaster Cora tchr Central Elementary Sch r Hotel Albemarle
Lancaster Lawrence E CCC Camp r same
Lane C Virgil cabt mkr Piedmont Fixture & Mantel Co Inc r 431 E Oakwood av
LANE GORDON M (Grace S) 1 Ⓗ Mgr J C Penny Co Inc, h New Salisbury rd, RD 2
Laney Frances C (Mrs WH) topper Wiscassett Mills r RD 4
Laney Ray V CCC Camp r same
Laney Wade H (Frances C) boarder Wiscassett Mills r RD 4
Langley Eug M (Nina W) 1 mgr Merit Shoe Co Inc h 617 Pee Dee av
La Rue Wayne mgr Carnation Co r 240 N 4th
LATON—See also Layton
Laton Apartments 131 E North and 236-42 S 1st
Laton Arvie hosiery Wiscassett Mills r 109 N 5th
Laton Belle tex wkr Lillian Mills r 112 N 3d
Laton Jas F (Margt O) Ⓗ phys 201 S 2d h 224 N 2d
Laton Roberta (Albemarle Beauty Parlor) r 109 N 5th
LAUGHLIN—See also Loflin
Laughlin Milton F r 524 (913) Edgemont
Laughlin Myrtle S (Mrs N R) winder Wiscassett Mills r 716 (745) Salisbury av
Laughlin Neal R (Myrtle S) 1 warper Wiscassett Mills h 716 (745) Salisbury av
Laughter R Edgar (Mae I) 1 mgr Rose's 5, 10 & 25c Stores h 1602 West End av
Lawhon Agnes C (Mrs F B) inspr Lillian Mills r 412 E Main
Lawhon Frank B (Agnes C) (Quality Lunch) h 412 E Main
Lawhon Helen M (Mrs W D) box wkr Wiscassett Mills r 447 Brown av
Lawon Mary R bkpr Helms Mtr Exp r 119 S Broome
Lawhon Wm D (Helen M) boarder Wiscassett Mills h 447 Brown av
Lawing C G (Roxy Theatre) r Charlotte NC
Lawrence Alma R student r 224 7th
Lawrence John T (Mary B) 1 mech Confederate Mtrs Inc h 224 7th
Lawrence Johnsie L student r 224 7th
Lawrence Mary B (Mrs J T) pairer Lillian Mills r 224 7th
Laws Rose tchr Albemarle High Sch r Hotel Albemarle
LAYCOCK GEO W, Sec Albemarle Chamber of Commerce, Executive Sec Albemarle Merchants Assn, r 227 N 3d—Tel 123

LAYTON—See also Laton
Layton Calvin (Bessie L) 1 Ⓗ carp h 1125 Wiscassett
Layton Colleen r 1125 Wiscassett
Layton Della M emp Efird Mfg Co r 604 Rogers
Layton Desdie H (wid J F) 4 emp Efird Mfg Co h 604 Rogers
Layton Ernest E student r 604 Rogers
Layton Jesse W (Pearl D) 3 doffer Wiscassett Mills h 1016 (724) Ash
Layton Pearl D (Mrs J W) hosiery wkr Lillian Mills r 1016 (724) Ash
Layton W Olin emp Efird Mfg Co r 604 Rogers
Layton Wm M Ⓗ sweeper Wiscassett Mills h 928 Hill
Leach Ethel S (wid Roy) 2 case reader WPA h 229 S 3d
Leak Ada © maid 115 E North
Leak Chester © (Fannie) Ⓗ lab Wiscassett Mills h Kingville
Leak Dewey © (Beulah) 3 lab WPA h Kingville
Leak Juanita © 1 cook r Kingville
Leak Thos © (Hattie) orderly Yadkin Hosp Inc h Kingville
Lear Wm L CCC Camp r same
Ledbetter Alvin L (Hazel H) emp Efird Mfg Co r 748 Austin
Ledbetter Barney R (Rosa S) 2 h 603 Rogers
Ledbetter Benj F (Mary McL) 3 emp Efird Mfg Co h 749 Efird
Ledbetter Chas T (Nellie S) 3 tex wkr Wiscassett Mills h 1126 Efird
Ledbetter Esther H (Mrs N C) emp Efird Mfg Co r 748 Austin
Ledbetter Hazel H (Mrs A L) emp Efird Mfg Co r 748 Austin
Ledbetter John H (M Isabelle) soft drinks 533 W Main h 910 Mills
Ledbetter Mary E student r 603 Rogers
Ledbetter Mary McL (Mrs B F) emp Efird Mfg Co r 749 Efird
Ledbetter Neil C (Esther H) 2 emp Efird Mfg Co h 748 Austin
Ledbetter Rosa S (Mrs B R) emp Efird Mfg Co r 603 Rogers
Ledbetter Roy H emp Efird Mfg Co r 603 Rogers
Ledbetter S Eliz emp Efird Mfg Co r 748 Austin
Lee Apartments 138 S 3d
Lee Edna F (Mrs F A) spinner Wiscassett Mills r 621 (834) Edgemont
Lee F Austin (Edna F) 1 doffer Wiscassett Mills h 621 (834) Edgemont
Lee Fred W tex wkr Wiscassett Mills r 1414 White Oak ter
Lee Gaines © (Etta) 4 lab h S East (Kingville)
Lee Hagood (Carrie) 1 tex wkr Wiscassett Mills h 452 S 1st
Lee John A tex wkr Wiscassett Mills r 1414 White Oak ter
Lee John W © (Mamie) 1 Ⓗ lab Wiscassett Mills h Summit av nr S 5th
Lee Malcolm C (Minnie C) 6 emp Efird Mfg Co h Badin rd RD 1
Lee Pink © (Martha) 2 r Kingville
Lee Sadie pairer Wiscassett Mills r 338 N 2d
Lee Shirley C (Mrs Woodrow) tex wkr Wiscassett Mills r 603 (838) Edgemont
Lee Tassie C (wid F W) 1 h 1414 White Oak ter
Lee Verna M emp Efird Co r 1018 Maple
Lee Woodrow (Shirley C) 2 tex wkr Wiscassett Mills h 603 (838) Edgemont
Lefler Allie M (Mrs V R) spinner Wiscassett Mills r 712 (744) Salisbury av
Lefler Ardena T (Mrs W G) spinner Wiscassett Mills r 905 Salisbury
Lefler Bertha C (Mrs J P) winder Wiscassett Mills r 944 Shankle
Lefler Betty V student r 249 N 5th
Lefler C Frank (Pearl H) 1 (Hotel Barber Shop) h 240 N 4th
Lefler C Frank (Esther M) 1 mach opr Sibley Mfg Co Inc h 220 Sibley
Lefler Caroleen M r 944 Shankle
Lefler Chas tex wkr Wiscassett Mills r 409 (520) NW Mason
Lefler Chas B student r 249 N 5th

Lefler Deward F student r 415 2d av
Lefler Edgar W (Esther B) 1 tex wkr Wiscassett Mills h 227 Glenn
Lefler Edgar W Jr dye wkr Wiscassett Mills r 227 Glenn
Lefler Esther B (Mrs E W) winder Wiscassett Mills r 227 Glenn
Lefler Geo M (Lou H) sweeper Wiscassett Mills h 526 (732) Watts
Lefler Harold B student r 415 2d av
Lefler Hazel V student r 227 Glenn
Lefler Helen R spinner Wiscassett Mills r 944 Shankle
Lefler Houston A (Lula) 4 whsemn Yadkin RR Co h Huckabee nr Sibley
Lefler J Pierce (Bertha C) 6 Ⓗ tex wkr Wiscassett Mills h 944 Shankle
Lefler J Woodrow tex wkr Wiscassett Mills r 944 Shankle
Lefler Jane Q student r 240 N 4th
Lefler John C (Pallie L) Ⓗ electn Carolina Aluminum Co h 528 N 1st
Lefler L Jean sch tchr r 249 N 5th
Lefler Lessie B r 240 N 4th
Lefler Merle clk County Farm Agt r 249 N 5th
Lefler Milas L dr E&H Trucking Co Inc r RD 3
Lefler Pearl L (Mrs C F) slswn Gable's r 240 N 4th
Lefler Ray F student r 240 N 4th
Lefler Ren M (Kath J) 1 Ⓗ embalmer Palmer Funeral Home h 308 N 5th
Lefler Ruby D student r 227 Glenn
Lefler Rufus H (Ella R) 1 Ⓗ Slsmn Sou Flour Mills Inc h 415 2d av
Lefler shelly W first-aid steward CCC Camp r same
Lefler Sophronia H Mrs slswn Efird's Dept Store r Old Salisbury rd RD 3
Lefler Thos (Mary T) tex wkr Wiscassett Mills h 409 (520) NW Mason
Lefler Vance R (Allie M) doffer Wiscassett Mills h 712 (744) Salisbury av
Lefler W Newman (Lola W) 2 Ⓗ slsmn h 249 N 5th
Lefler Walter N Jr student r 249 N 5th
Lefler Wesley G (Ardena T) 3 tex wkr Wiscassett Mills h 905 Salisbury
Le Grand Luke © (Lillian) Ⓗ chauf h Summit av nr S 5th
Lemmons Jessie L emp Efird Mfg Co r RD 3
Lentz Albertine supvr bookmending dept WPA r Norwood NC
Lentz Am C (Bertie H) 1 Ⓗ pres-treas Allen Clo Store Inc h 414 S 4th
Lentz Beth sch tchr r 414 S 4th
LENTZ CLARENCE M (Nelle J) Physician 207-11 Hill Bldg, 109 N 2d—Tel 318, h 290 N 4th—Tel 284
Lentz Geraldine M Mrs 3 r 916 Shankle
Lentz Nelle J (Mrs C M) head nurse Yadkin Hosp Inc r 290 N 4th
Lentz Paul W student r 290 N 4th
Leonard Clarence E (Eva M) sta atndt Service Oil Co r 211 S Broome
Leonard E Idelle (Mrs L W) ironer City Lndry of Albemarle Inc r 211 S Broome
Leonard G Cletus hlpr Nehi Btlg Co r 1317 Lowder
Leonard Hilbert B (Sadie H) 2 emp Efird Mfg Co h 709 Love
Leonard Jas A emp Efird Mfg Co r 137 Harris
Leonard Lee W (E Idelle) clk Atkins Gro h 211 S Broome
Leonard Maggie (wid J W) cafeteria r 446 S 1st
Leonard Marie N r 1317 Lowder
Leonard Pearl L Mrs r 338 N Depot
Leonard Rachel N emp Efird Mfg Co r 303 W Hearne
Leonard Sadie H (Mrs H B) emp Efird Mfg Co r 709 Love
Le Valle Daisy B © cook 812 (276) N 1st
Lewis Barney E CCC Camp r same
Lewis Everette H tex wkr r 441 E Oakwood av
Lewis Mattie M (wid D E) tex wkr h 1320 Walnut

Lewis Miller CCC Camp r same
Lewis Ruby L emp Efird Mfg Co r 340 Mill cir
Lewis Ulysses © (Mary) 1 washmn Copley Lndry & Dry Clnrs h Kingville
Lewis Wade C emp Efird Mfg Co r 340 Mill cir
Lillian Apartments 410 Pee Dee av
Lillian Knitting Mills Co, Hubert C Patterson pres, Arth L Patterson sec-treas, hosiery mfrs, 331-35 E Main
Lilly Alice H Mrs r Badin rd RD 1
Lilly Annie © cook h 800 Ruby
Lilly Bessie © cook h Kingville
Lilly Cleora © cook r Kingville
Lilly Edw © cook 719 W Main
Lilly Fletcher © (Lacy) 4 Ⓗ jan Press Prntg Co h Kingville
Lilly Florence © cook r Kingville
Lilly Henry © student r Kingville
Lilly Jas © dish washer Sou Cafe r Kingville
Lilly Jas gdnr r 605 (631) Watts
Lilly Jas N (Lilly U) Ⓗ clk Sibley Mfg Co Inc h 124 E South
Lilly Leslie C © (Martha) r 807 Ruby
Lilly Maude M (wid A J) r 522 N 5th
Lilly Odell © (Lola M) 2 lab WPA h Kingville
Lilly R A © (Batrice) 2 lab Carolina Aluminum Co r Kingville
Lilly Rufus © porter Welch's Ice Cream Parlor r Kingville
Lilly Ruth A sch tchr r 124 E South
Lilly Vanilla © student r Kingville
Lilly Wm T (Doris T) 1 Ⓗ formn Carolina Aluminum Co h Badin rd RD 1
Lindsay Eliz © cook 224 S 1st
Lindsay Wm © (Julia) car washer Davis Mtr Co h 205 S Railroad
Lindsay Wm © (Judy) lab WPA h Kingville
Lindsey Sero © (Willie B) trk dr r Kingville
Lineberry Cornelia winder Wiscassett Mills r 609 N Depot
Lineberry Geo W (Carrie T) 4 frame hd Wiscassett Mills h 609 N Depot
Lineberry Leonard (Louise M) tex wkr Wiscassett Mills h 503 N W Oakwood av
Lineberry Zelma spinner Wiscassett Mills r 609 N Depot
Linthicum Daisy McI (wid V L) 3 h 1009 (736) Cedar
Linthicum E Ruth winder Wiscassett Mills r 1009 (736) Cedar
Linthicum Edw tex wkr Wiscassett Mills r 1009 (736) Cedar
Linthicum L Clarence 1 tex wkr Wiscassett Mills h 428 (721) Watts
Linthicum Leonard W custodian r 1009 (736) Cedar
Linthicum M Faye r 1009 (736) Cedar
Linthicum Marvin tex wkr Wiscassett Mills r 428 (721) Watts
Linthicum Sol (Tempie McD) h 412 (605) NW Mason
Linthicum Tinie spinner Wiscassett Mills r 412 (605) NW Mason
Lipe Frances J (Mrs Ralph) agt W S S B Ry Co and Ry Exp Agcy Inc r 314 Stonewall
Lipe Gertrude (wid H J) Ⓗ seamer Wiscassett Mills h 321 Concord rd
Lipe Howard C (Jane L) Ⓗ h 903 Lowder
Lipe Javel r 1604 Old Charlotte rd
Lipe Laurel Mrs nurse Yadkin Hosp Inc r same
LIPE RALPH (Frances J) Ⓗ (Service Cleaning Co) h 314 Stonewall—Tel 375
Lipe Ralph J student r 314 Stonewall
Lipe Robt student r 321 Concord av
Lisenby Danl W (Ruth M) emp Efird Mfg Co h 1119 Wood
Lisenby Fanny tchr Efird Sch r Norwood NC
Lisenby Jas F (Pauline H) 2 Ⓗ slsmn Morrow Bros & Heath Co h 302 E Park av

Lisenby Jasper A (Amelia R) carp h 505 S 4th
Lisenby Ruth M (Mrs D W) emp Efird Mfg Co r 1119 Wood
Lisenby Thos (Lillie M) Ⓗ h Berry nr Badin rd
Lisenby Wm T CCC Camp r same
Lisk A Reid comber fixer Efird Mfg Co r 226 N Depot
Lisk Alva B Mrs 1 spinner Wiscassett Mills r 734 Lowder
Lisk Annie B (Mrs Fred) hosiery wkr Wiscassett Mills r 236 S 1st apt 4
Lisk Archie B carp r 911 Lowder
Lisk Chas R hlpr Wiscassett Mills r Swift's rd RD 1
Lisk Charlie H emp Efird Mfg Co r 226 N Depot
Lisk Curtis L (Susie R) 2 emp Efird Mfg Co h 529 Austin
Lisk Dora M (Mrs E P) asst billing clk Wiscassett Mills r 1212 W Main
Lisk Edgar P (Dora M) paymaster Efird Mfg Co h 1212 W Main
Lisk Fred R (Annie B) dr E-M Taxi h 236 S 1st apt 4
Lisk Fred T (Sara A) Ⓗ (Lisk's Clo Store) h 218 8th
Lisk Geo A r Swift's Island rd RD 1
Lisk Geraldine E slswn Rose's 5, 10 & 25c Stores r 339 Brooks
Lisk H Leo (M Helen) 2 fixer Wiscassett Mills h 215 Cannon av
Lisk H Skeen (Lillian W) 1 carp h 339 Brooks
Lisk Helen E hosiery wkr Lillian Mills r 339 Brooks
Lisk J Garland (Tero R) h 226 N Depot
Lisk Jas A emp Efird Mfg Co r 528 Rogers
Lisk Jennings B (Maggie J) waiter Am Cafe r 206 S 3d
Lisk Julia F hosiery wkr Lillian Mills r 339 Brooks
Lisk Lula McK (Mrs W P) emp Efird Mfg Co r 733 Efird
Lisk Minnie C Mrs tex wkr h 528 Rogers
Lisk R Blair mach opr Sibley Mfg Co Inc r 339 Brooks
Lisk Sara A (Mrs F T) bkpr Lisk's Clo Store r 218 8th
Lisk Susie R (Mrs C L) emp Efird Mfg Co r 529 Austin
Lisk W Pierce (Lula McK) emp Efird Mfg Co h 733 Efird
Lisk W B (Mamie) slsmn Auten-Wolfe Mtr Co r RD 1
Lisk Zebblon V (Eliz C) clk West End Gro h 1316 Lowder
Lisk's Clothing Store (Fred T Lisk) 247 W Main
LITAKER CHAS L (Frankie M) 3 Ⓗ Coal and Coal Stokers, Electrical Appliances and Supplies, Radio Supplies, 317 W Main—Tel 1, h 310 N 2d—Tel 77 (See front supplement cover)
Little Adam (Ethel E) 1 Ⓗ hosiery wkr Wiscassett Mills h New Salisbury rd RD 2
Little Amy © cook h 219 S Cotton av
Little Bertie L hosiery wkr Wiscassett Mills r Reap av nr Norwood rd
Little Bessie M (wid R T) h Reap av nr Norwood rd
Little Betty © maid r Kingville
Little Blanton P asst County Superior Ct Clk r 405 E South
Little Carrie M (Mrs G G) emp Efird Mfg Co r 425 3d av
Little Craig © r 219 S Cotton av
Little Collie © r 715 Shadow
Little Dora B Mrs h 248 N Depot
Little Dwight clk Community Food Center r 126 Harwood
Little Eliz sten r 405 E South
Little Ethel E (Mrs Adam) looper Wiscassett Mills r New Salisbury rd RD 2
Little Frank © (Viola) lab W-S Southbound Ry h Kingville
Little Geo G (Carrie M) 3 Ⓗ (Little's) h 425 3d av
Little Gereasie M hosiery wkr Wiscassett Mills r Reap av nr Norwood rd
Little Hazel sch tchr r 443 Ridge
Little Hettie C emp Efird Mfg Co r 248 N Depot

Little Hubert C slsmn r 405 E South
Little India © cook 160 N 2d
LITTLE J ALONZO (Ida T) Ⓗ County Clerk of Court and County Superior Court Clerk h 405 E South—Tel 173
Little J B emp WPA r 121 E South apt 7
LITTLE J BOGER (Ruth B) 3 Ⓗ Chief City Police Dept, h 744 Montgomery av —Tel 209
Little J Crawford (Leola T) hlpr City Street Dept r 419 (949) Fairview
Little Jennie R © dom 804 Efird
Little John © (Fletcher) lab Carolina Aluminum Co h 220 S East
Little John L chairman County Board of Comnrs r Stanfield NC
Little Julius © cook Pee Dee Lunch r Kingville
Little Leola T (Mrs J C) spooler Wiscassett Mills r 419 (949) Fairview
Little Leonard W budget mgr Economy Auto Sup r Stanfield NC
Little Lizzie S (Mrs S C) emp Efird Mfg Co r 709 Austin
Little Lonnie W trk dr r Reap av nr Norwood rd
Little Love © hlpr Model Lndry & Clnrs r Kingville
Little Lula H (wid A D) Ⓗ h 443 Ridge
Little M Delma (Nealie M) 2 Ⓗ cabtmkr h 1210 Walnut
Little Macie E r 310 (29) Salisbury av
Little Marie © dom 904 Mills
Little Michl © (Ethel) lab Carolina Aluminum Co h 217 S Cotton av
Little Nellie G emp Efird Mfg Co r 248 N Depot
Little Ollie presser Model Lndry & Clnrs r 715 Shadow
Little Pearlie r 709 Austin
Little Polly © r 219 S Cotton av
Little R Boyd (Mary E) 5 tex wkr h 337 E Oakwood av
Little S Clyde (Lizzie S) 2 emp Efird Mfg Co h 709 Austin
Little Sindie T (wid Edw) r 1129 Maple
Little Susie © r Kingville
Little Wm J (Jacine H) emp Efird Mfg Co r 741 Austin
Little's (Geo G Little) shoe reprs 110 E Main
Littlefield Frank W bkpr The Texas Co r Aquadale rd RD 1
Littleton Dorothy G Mrs slswn J C Penny Co Inc r Badin NC
Littleton Ethel R (Mrs J S) ofc asst Dr J Kent Outlaw r 115 7th
Littleton J Spain (Ethel R) Ⓗ clk Sanitary Mkt h 115 7th
Littleton Maggie E (wid G T) Ⓗ h 537 E Main
Littleton Thos W r 537 E Main
Locklear Varlin CCC Camp r same
LOFLIN—See also Laughlin
Loflin Emma C (wid J M) h 345 N Depot
Loflin Myrtle r 345 N Depot
Loflin Sadie L emp Efird Mfg Co r 345 N Depot
Loflin Jas U (Addie B) (Loflin's Drug Store) h 760 Pee Dee av
Loflin Margt L student r 760 Pee Dee av
Loftin Thos G student r 760 Pee Dee av
Loflin's Drug Store (Jas U Loflin) 116 S 2d
Loman Della M (Mrs W S) spinner Wiscassett Mills r 913 Shankle
Loman W Sherman (Della M) tex wkr Wiscassett Mills h 913 Shankle
Lomax Hartford N emp Efird Mfg Co r New London NC RD 2
London Ralph L (Retta F) 1 tex wkr Wiscassett Mills h 220 Ludlow
London Retta F (Mrs R L) comber Wiscassett Mills r 220 Ludlow
Long Alice G Mrs h 1209 Wood
Long Benj F service sta atndt r 1209 Wood

Long Camilla (Mrs M J) opr Albemarle Tel Co r 446 Spring
Long Fred L (Odessa A) 6 card grinder Wiscassett Mills h 121 (267) Leslie
Long Geo © student r 934 Armfield av
Long Huey CCC Camp r same
Long J Henry (Agnes A) 2 fnshr Wiscassett Mills h 220 (438) N East
Long Jas C USN r 220 (438) N East
Long Jas C waiter Am Cafe r 600 S 2d
Long Joerene © lndrs Model Lndry & Clnrs r 934 Armfield av
Long John E (Alice B) (Long's Barber Shop) h 414 Brown av
Long Jos © brklyr h 934 Armfield av
Long Jos B (Connie B) 2 overseer Wiscassett Mills h 120 Glenn
Long Juanita winder Wiscassett Mills r 120 Glenn
Long Leonard H USN r 120 Glenn
Long LeRoy r 1209 Wood
Long Loyce G r 1209 Wood
Long M Agnes emp Efird Mfg Co r 1209 Wood
Long Melvin J (Camilla) tex wkr Wiscassett Mills h 446 Spring
Long Nathl student r 934 Armfield av
Long Odessa A (Mrs F L) winder Wiscassett Mills r 121 (267) Leslie
Long Ollie Mrs tex wkr Wiscassett Mills h 112 Ludlow
Long Paul tex wkr Wiscassett Mills r 112 Ludlow
Long Ralph D USN r 120 Glenn
Long Virginia winder Wiscassett Mills r 120 Glenn
Long Wm O student r 220 (433) N East
Long's Barber Shop (John E Long) 536 N 1st
Lorch Bertha M emp Efird Mfg Co r 219 Austin
Lorch Clara M student r 926 Mills
Lorch H Harold hlpr Lorch Plmbg Co r 926 Mills
Lorch Henry (Victoria F) Ⓗ (Lorch Plmbg Co) h 926 Mills
Lorch Hubert R (Virginia D) bkpr Lorch Plmbg Co r 926 Mills
Lorch Plumbing Co (Henry Lorch) contrs 128 S 1st
Lorch Virginia D (Mrs H R) hosiery wkr Wiscassett Mills r 926 Mills
Love Alton D (Gladys I) 2 slsmn h 309 Cannon av
Love Buena H (wid H P) Ⓗ h 1304 W Main
Love J Duncan 1 Ⓗ asst County Tax Collr h 632 E Main
Love W Roy (Lynnie A) knitter Wiscassett Mills r 510 N 4th
Love Wm knitter Lillian Mills r 632 E Main
Love Wm W (Nannie L) Ⓗ (Love's Barber Shop) confr 508 N 4th h 510 same
Love's Barber Shop (Wm W Love) 506 N 4th
Lowder A Blue hosiery wkr Wiscassett Mills r 514 N 3d
Lowder Addie B emp Efird Mfg Co r 525 N W Depot
Lowder Agnes (Mrs R D) (Lowder's Sewing Shop) r RD 3
Lowder Agnes R (Mrs G M) topper Wiscassett Mills r 206 Church
Lowder Amos L (Mattie B) spl ofcr Carolina Aluminum Co h 208 N 4th
Lowder Arlie R trk dr Stanly Hdw Co Inc r RD 4
Lowder Arnold L (Vera B) mgr L C Lowder's Shoe Shop h 704 N W Oakwood av
Lowder Bal H Ⓗ carp h 438 N 4th
Lowder Bruce E r 1435 Sunset av
Lowder Carrie A emp Efird Mfg Co 225 N Depot
Lowder Carrie L seamer Lillian Mills r 829 Bost
Lowder Cecil H mgr Stanly Flour Mill r RD 3
Lowder Chas E (Victoria) 3 h 313 W Hearne
Lowder Chas R (Mary C) 1 (Quality Lunch) r 412 Main
Lowder Clarence L (Nellie R) frame hd Wiscassett Mills r 518 (505) Salisbury av

Lowder Cletus M emp Efird Mfg Co r RD 4
Lowder Clifford T (Dorothy S) 2 Ⓗ mech auten-Wolfe Mtr Co h 1509 Lowder
Lowder Cline (Josephine T) 3 h 1733 Long Creek dr
Lowder Clinton H (Bessie) 3 pntr h Pine Tree ter nr Norwood rd
Lowder Clyde E (Mary E) knitter Wiscassett Mills h 606 Pee Dee av
Lowder Craven A student r 1435 Sunset av
Lowder Crawford F (Lennah P) 3 Ⓗ uphol Austin & Lowder h Old Salisbury rd RD 3
Lowder Creel student r E Main nr Badin rd
Lowder D slsmn r 249 N 1st
Lowder D Vance Ⓗ h 129 Church
Lowder Danl B (Estelle H) 1 pkr Sou Flour Mills Inc h 401 3d av
Lowder Darphus E (Mrs N C) emp Efird Mfg Co r 421 Love
Lowder David P platform mn Sou Flour Mills Inc r RD 3
Lowder DeBoise hlpr Sibley Mfg Co r 462 S 1st
Lowder Dorothy S (Mrs C T) topper Wiscassett Mills r 1509 Lowder
Lowder E Albert hlpr Austin & Lowder r RD 3
Lowder Ellen (wid J P) r New Salisbury rd RD 2
Lowder Estelle H (Mrs D B) presser City Lndry of Albemarle Inc r 401 3d av
Lowder Esther H (Mrs J E) ironer City Lndry of Albemarle Inc r 321 2d av
Lowder Ethel (Lowder's Sewing Shop) r RD 3
Lowder Ethel C (Mrs S L) emp Efird Mfg Co r 823 Hill
Lowder Flonnie H (Mrs T C) nurse 1441 W Main r same
Lowder Flossie Ⓗ hosiery wkr Wiscassett Mills r 448 Brown av
Lowder Frank M hlpr Austin & Lowder r RD 3
Lowder G Everett hosiery wkr Lillian Mills r 427 Spring
Lowder G Marvin (Agnes R) 1 Ⓗ pres Lowder Hdw Co Inc and Sou Flour Mills Inc h 206 Church
Lowder Geo (Lennie H) 2 solr Service Cleaning Co h 115 6th av
Lowder Glenn R (Maggie W) 4 Ⓗ collr Gable's h Old Salisbury rd RD 3
Lowder Grovine H (Mrs R H) topper Wiscassett Mills r 320 2d av
Lowder Hardware Co Inc G Marvin Lowder pres, W Cobern Lowder v-pres, Mrs Surilla H Herlocker sec-treas, 124 S 1st
Lowder Harold L (Metta L) 2 mill formn The Early & Daniel Co Inc h 227 W North
Lowder Henry C (Lillie B) 1 Ⓗ tex wkr Wiscassett Mills h 1426 Sunset av
Lowder Henry D (Clyde D) 1 barber Palace Barber Shop h 514 N 3d
Lowder Henry L tex wkr Wiscassett Mills r 553 W Main
Lowder Hezekiah (Lilla W) Ⓗ trk dr Wiscassett Mills h 512 N W Depot
Lowder Homer D (Mattie McL) Ⓗ emp Efird Mfg Co h 615 Long
Lowder Hoyle E student r 506 N W Oakwood av
Lowder Hople H opr Albemarle Tel Co r 218 E Main
Lowder I Arnolphus (Carrie) 2 service mn Albemarle Mus Store Inc r W Main extd RD 3
Lowder J Ernest (Esther H) 2 Ⓗ (Stanly Service Sta) h 321 2d av
Lowder J Houston (Eula P) yarn pkr Wiscassett Mills h 518 (505) Salisbury av
Lowder J Olivia tex wkr Efird Mfg Co r 525 N W Depot
Lowder J Wilbur (Hazel D) Ⓗ gro 828 W Main h E Main nr Badin rd
Lowder J Young (Fannie L) r 448 Brown av
Lowder Jas hauler Carnation Co r Norwood NC RD 1
Lowder Jas C student r 628 N 1st
Lowder Jas V emp Efird Mfg Co r RD 4
Lowder Jas V knitter Lillian Mills r 208 N 4th
Lowder Jasper E (Sallie D) 3 Ⓗ parts mn Auten-Wolfe Mtr Co h 506 N W Oakwood av
Lowder John B (Eliz W) (Austin & Lowder) r RD 3
Lowder L LaVern student r 720 N W Oakwood av

Lowder Lawson C (Icie C) 4 Ⓗ (L C Lowder's Shoe Shop) gro 511 Salisbury av h 720 N W Oakwood av
Lowder Lennie H (Mrs Geo) presser City Lndry of Albemarle Inc r 115 6th av
Lowder Lester D repr Austin & Lowder r RD 3
Lowder Lillie C emp Lillian Mills r 829 Bost
Lowder Lizzie Ⓗ hosiery wkr Wiscassett Mills h 448 Brown av
Lowder Louise Mrs 2 slswn Belk's Dept Store h 121 E South apt 6
Lowder Loutrelle T student r 923 Efird
Lowder Lucille B (Mrs S L) hosiery wkr Wiscassett Mills r 615 (321) N 3d
Lowder M Delma emp Efird Mfg Co r 525 N W Depot
Lowder Mag r 715 (435) N 4th
Lowder Maggie W (Mrs G R) winder Wiscassett Mills r Old Salisbury rd RD 3
Lowder Mamie B (wid J D) Ⓗ h 128 Ludlow
Lowder Marshall H frame hd Wiscassett Mills r 518 (505) Salisbury av
Lowder Martha B (wid A A) Ⓗ h 714 N W Oakwood av
Lowder Mary E (Mrs C E) bkpr The First Natl Bk r 606 Pee Dee av
Lowder Mary W charwn West Albemarle Sch r Charlotte rd
Lowder Mattie McL (Mrs H D) emp Efird Mfg Co r 615 Long
Lowder Metta L (Mrs H L) emp Efird Mfg Co r 227 W North
Lowder N Chester (Darphus E) second hd Efird Mfg Co h 421 Love
Lowder Nellie R (Mrs C L) spinner Wiscassett Mills r 518 (505) Salisbury av
Lowder Newell H (Emma F) 1 knitter Wiscassett Mills r 129 Church
Lowder Norman trk dr Sou Flour Mills Inc r RD 3
Lowder Ola J Ⓗ slswn J C Penny Co Inc h 338 Concord rd
Lowder Postel D (Viola M) 1 comber opr Wiscassett Mills h 628 N 1st
Lowder Quinton E clk Purcell Drug Co Inc r 427 Spring
Lowder R Allen (Celia T) 6 Ⓗ rural carrier USPO h Old Salisbury rd RD 3
Lowder R Crowell (Beulah M) 2 hlpr Sibley Mfg Co h 426 S 1st
Lowder R Woodrow clk Sanitary Mkt r 829 Bost
Lowder Rachel D r 829 Bost
Lowder Raymond E emp Efird Mfg Co r RD 4
Lowder Reece H (Grovine G) knitter Wiscassett Mills h 320 2d av
Lowder Ren W plmbr Albemarle Plmbg & Heating Co r RD 3
Lowder Reuben B (Frances I) 2 Ⓗ compositor Press Prntg Co h 415 N 5th
Lowder Robt emp Efird Mfg Co r RD 1
Lowder Robt L student r 720 N W Oakwood av
Lowder Roscoe J (Maiefield M) 1 card tndr Wiscassett Mills h Old Salisbury rd RD 3
Lowder Rowland D (Agnes) clk Lowder Hdw Co Inc r RD 3
Lowder Roxie Mrs seamer Lillian Mills h 427 Spring
Lowder Roy D (Annabell M) 2 Ⓗ mech Auten-Wolfe Mtr Co h 1015 Lowder
Lowder Ruby student r 518 (505) Salisbury av
Lowder S Ramelle student r 720 N W Oakwood av
Lowder Sallie E (Mrs W W) winder Wiscassett Mills r 518 N Depot
Lowder Sarah student r 438 N 4th
Lowder Sarah A (wid T M) r 1441 W Main
Lowder Sarah W (wid T M) Ⓗ h Old Salisbury rd RD 3
Lowder Sherman L (Lucille B) knitter Wiscassett Mills r 615 (321) N 3d
Lowder Spurgeon L (Ethel C) 1 emp Efird Mfg Co h 823 Hill
Lowder T Press Ⓗ h Old Salisbury rd RD 3
Lowder Thos C (Flonnie H) Ⓗ h 1441 W Main
Lowder Vernon D clk J Wilbur Lowder r E Main nr Badin rd
Lowder Victoria (Mrs C E) emp Wiscassett Mills r 313 W Hearne
Lowder Viola L r 823 Hill
Lowder Virginia student r 427 Spring

Lowder W Alex (Rosalee M) 3 Ⓗ sec-treas Sou Flour Mills Inc h 1604 Lowder
Lowder W Cobern (Ethel B) 1 v-pres Lowder Hdw Co Inc h 859 Woodland
Lowder W Dodson clk J Wilbur Lowder r E Main nr Badin rd
Lowder W Henry (Ada S) 1 Ⓗ overseer Wiscassett Mills h 1435 Sunset av
Lowder W Hoyle hlpr Palmer Furn Co r Swift's Island rd RD 1
Lowder W Leroy (Gertrude L) 2 tex wkr Wiscassett Mills h 553 W Main
Lowder W Wilson (Sadie E) cone stamper Wiscassett Mills r 518 N Depot
Lowder Wade M (Minnie M) Ⓗ slsmn P J Huneycutt & Co h 135 S Broome
Lowder Wm D Rev (Florence H) Ⓗ section hd Efird Mfg Co h 525 NW Depot
Lowder Willie B (wid H A) h 829 Bost
Lowder Wren G Ⓗ rural carrier USPO h 128 Ludlow
Lowder Wrenn G (Vina L) 3 Ⓗ h 923 Efird
Lowder's L C Shoe Shop (Lawson C Lowder) reprs 507 Salisbury av
Lowder's Sewing Shop (Ethel and Mrs Agnes Lowder) drsmkrs 23 Furr Bldg
Lowrance Como C mgr Farmers Cooperative Exch r Badin NC
Lucas Albert J (Beulah H) 1 tex wkr Wiscassett Mills h 931 Shankle
Lucas Artis H (Mrs R C) spinner Wiscassett Mills r 812 (276) N 1st
Lucas Beulah H (Mrs A J) winder Wiscassett Mills r 931 Shankle
Lucas Cordelia C (wid J M) h 115 (254) Salisbury av
Lucas Harlan L (Ollie C) tex wkr Wiscassett Mills h 1239 Salisbury av
Lucas J Lentis (Ora M) 2 tex wkr Wiscassett Mills h 214 James
Lucas J Marshall (Rena C) 4 section hd Wiscassett Mills h 617 (835) Edgemont
Lucas Jas O tex wkr Wiscassett Mills r 922 Shankle
Lucas Lola C (wid I E) h 131 E South
Lucas Lucille L r 931 Shankle
Lucas Ora M (Mrs J L) seamer Wiscassett Mills r 214 James
Lucas Paul V oiler Wiscassett Mills r 115 (254) Salisbury av
Lucas Ratio C (Artis H) 2 doffer Wiscassett Mills h 812 (276) N 1st
Lucas Ruby R spinner Wiscassett Mills r 115 (254) Salisbury av
Lucas Vauda V restr 631 Austin r 204 E South
Lucas W Frank tex wkr Wiscassett Mills r 115 (254) Salisbury av
Lunsford Eliz r 603 (838) Edgemont
Lunsford Eliz r 1008 (709) Oak
Lunsford Jas H (Annie M) 1 tex wkr Wiscassett Mills h 140 N Depot
Lunsford Saml T (Ruth L) 4 frame hd Wiscassett Mills h 1008 (709) Oak
Luther Elsie H (Mrs J N Jr) presser City Lndry of Albemarle Inc r 425 2d av
Luther J Norman (FlorenceS) emp Efird Mfg Co h 425 2d av
Luther J Norman Jr (Elsie H) 2 card hd Wiscassett Mills r 425 2d av
Luther Jessie F (Mrs W C) spinner Wiscassett Mills r Old Salisbury rd RD 3
Luther Nannie H (Mrs O J) emp Efird Mfg Co r 219 Franklin
Luther Ona J (Nannie H) 2 emp Efird Mfg Co h 219 Franklin
Luther Walter C (Jessie F) comber Wiscassett Mills h Old Salisbury rd RD 3
Lutheran Christian Educational Building 224 S 2d
Lyerly Beulah tchr Wiscassett Sch r Granite Quarry NC
Lyerly Beulah K (wid G A) seamer Wiscassett Mills h 330 Montgomery av
Lyerly Bonnie C (Mrs J G) payroll clk Wiscassett Mills r 142 Harwood
Lyerly Cora tchr Efird Sch r Granite Quarry NC
LYERLY ELMER J (Janie L) 1 Ⓗ Agt Durham Life Insurance Co, h 211 Wilson —Tel 484
Lyerly J Wood (Effie J) clk Wiscassett Mills h 142 Harwood
Lyerly Jas G (Bonnie C) ins agt r 142 Harwood
Lyle Frances x-ray tech Stanly Genl Hosp Inc r same
Lyon Henry (Lois) 1 emp Carolina Aluminum Co h 426 Montgomery av

M & D Haberdashery and Cleaners (David A Moose, Myron W Drye) 219 W Main
Mabe Jerry McK (Lallie M) 2 emp Efird Mfg Co h 704 Rogers
Mabe Dewey C (Treva L) 2 emp Efird Mfg Co h 337 N Depot
Mabe Dewey D collr Lisk's Clo Store r New Salisbury rd RD 2
Mabe Jas A (Sadie M) 2 carp r New Salisbury rd RD 2
Mabe Lallie M (Mrs J McK) emp Efird Mfg Co r 704 Rogers
Mabe Ollie O emp Efird Mfg Co r 703 Austin
Mabe Roland msngr Western Union Teleg Co r 704 Rogers
Mabe Thurman W (Ethel M) emp Efird Mfg Co h 703 Austin
Mabe Treva L (Mrs D C) emp Efird Mfg Co r 337 N Depot
Mabry Anna topper Wiscassett Mills r 128 E North
Mabry Benj F emp Efird Mfg Co r RD 1
Mabry Blanche M (Mrs R G) slswn Gable's r 137 N 4th
Mabry Clarence L dr Sibley Mfg Co Inc r Norwood NC RD 1
Mabry Clinton M cabtmkr Sibley Mfg Co Inc r RD 2
Mabry Crowell F (Ila D) 1 (H) sta hd W S Southbound Ry Co h 401 S 1st
Mabry Della M (wid Jacob) (H) h 703 NW Depot
Mabry Eloise slswn Chic Dress Shop r 401 S 1st
Mabry Frank A (Ruby A) 3 oiler Wiscassett Mills h 511 N Depot
Mabry Helen V emp Efird Mfg Co r RD 1
Mabry Hugh (Robbie S) slsmn Stanly Hdw Co Inc 138-44 S 2d
Mabry Mady S (Mrs W S) hosiery wkr Wiscassett Mills r 939 Montgomery av
Mabry Mary (Maralise Hotel) h 201 W Main
Mabry Mathew L emp Efird Mfg Co r RD 1
MABRY OTTO B, Supt County Welfare Dept, r Norwood NC
Mabry Raymond L emp Efird Mfg Co r Norwood NC RD 1
Mabry Robt dr Albemarle Coal & Ice Co r 401 S 1st
Mabry Robt G (Blanche M) 1 (H) electn h 137 N 4th
Mabry Robt H solr Jolly Dry Clnrs r 401 S 1st
Mabry Ruby A (Mrs F A) spinner Wiscassett Mills r 511 N Depot
Mabry Sallie T emp Efird Mfg Co r RD 1
Mabry Sephus H emp Efird Mfg Co r RD 1
Mabry Thos dr Sibley Mfg Co Inc r Norwood NC RD 1
Mabry Thurman T (Jennie) tex wkr Wiscassett Mills r New Salisbury rd RD 2
Mabry W Shellie (Mady S) carp Wiscassett Mills h 939 Montgomery av
Mabry Wm C emp Efird Mfg Co r RD 1
Main Street Methodist Church, Rev Claris G Isley pastor, Sunday services 9:45, 11 A M and 6:30, 7:30 P M, 1014 W Main
Maner Jas R (Mary D) r 427 Brown av
Mann Beulah sten County Welfare Dept r 323 S 3d
Mann Chas B (Cora V) 3 emp Efird Mfg Co h 815 Hill
Mann Cora V (Mrs C B) emp Efird Mfg Co r 815 Hill
Mann Geo R (Margt B) (H) service mgr Confederate Mtrs Inc h 224 S 1st
Mann Georgia F student r 815 Hill
Mann Grover C (Mae) (Sou Safe) r Concord rd RD 3
Mann J Harold waiter Sou Cafe r Concord rd RD 3
Mann Jack blksmith US Natl Pk Service r Stanfield NC
Mann Julie © maid 274 N 4th
Mann Laura L (wid T M) 2 mender Wiscassett Mills h 125 Love

Mann Leonard D waiter Pee Dee Lunch r 815 Hill
Mann Margt B (Mrs G R) ofc sec Stanly Genl Hosp Inc r 224 S 1st
Mann W Crowell barber Hotel Barber Shop r RD 3
Mann Wm H Ⓗ h 628 Long
MANN WM L (Mabel D) 1 Ⓗ Lawyer, 2-4 Trust Bldg, 107 N 2d—Tel 260, h 323 S 3d—Tel 176 (See Buyers Guide)
Mann Wm L Jr student r 323 S 3d
Manning Roderick leader CCC Camp r same
Manous Lucy M (wid Thos) r 124 S 4th
Maralise Hotel (Mary Mabry) 201-03 West Main
Mabry Frank L (Lois B) 1 Ⓗ clk Carolina Aluminum Co h 735 Brown av
Marby Sidney T Ⓗ formn Lillian Mills h 226 N 5th
Maribette Beauty Salon (Mrs Betty H Crisco, Mary E Cooper) 115 N 2d
Marion Luther L (Anne E) 2 service sta New Salisbury rd RD 2 h same
Marks Pattie r 132 N 2d
Marshall Cozette student r 118 Summit av
Marshall Ernest © (Scrappie) h 140 S East (Kingville)
Marshall John H © (Maggie) r Kingville
MARSHALL WM L (Clara E) Signs of Every Kind, Gold Leaf, Window and Truck Lettering, 118 Summit av, h same—Tel 795 (See left top lines)
Martin Arth tex wkr Wiscassett Mills r 825 N W Oakwood av
Martin David L, CCC Camp r same
Martin Dora E student r 128 E South
Martin Edmond (Bettie J) pntr h 825 N W Oakwood av
Martin Edw © r 804 Shadow
Martin Edw © lab WPA r Kingville
Martin Ernest M student r 128 Summit av
Martin Lula © maid h Kingville
Martin Margeree spinner Wiscassett Mills r 825 N W Oakwood av
Martin Mary P student r 128 Summit av
Martin Mary S (wid E M) 1 Ⓗ h 128 Summit av
Martin Myrtis S clk County Health Dept r 128 E South
Martin Neilie G inspr Wiscassett Mills r 405 (642) Watts
Martin Saml © (Flossie) r Kingville
Martin Wm L slsmn Smith Bakery r 715 Pee Dee av
Mason Augustine clk Fink's Studio r 253 N 4th
Mason Dwight L (Stella L) 1 knitter Wiscassett Mills h 627 S 2d
Mason Lewis A (Anne L) 1 Ⓗ policemn City Police Dept h 117 N 4th
Mason W Lloyd (Jesse S) 2 carder Wiscassett Mills h 601 (753) Graham
Mason Watt emp Efird Mfg Co r RD 1
Matheson H Clay (Nina T) Ⓗ slsmn Dixie Mill Co Inc h E Main nr Badin rd
Matthews Howard, CCC Camp r same
Maulden Crowson C (Nannie B) 4 Ⓗ (C C Maulden's Mach Shop) h 912 N W Depot
Maulden Houston C (Jessie S) 1 Ⓗ h 1118 Austin
Maulden Jessie S (Mrs H C) fnshr Wiscassett Mills r 1118 Austin
Maulden N Idell student r 912 N W Depot
Maulden W Hazel r 912 N W Depot
Maulden's C C Machine Shop (Crowson C Maulden) 830 Wiscassett
Mauldin A Louise spinner Wiscassett Mills r 105 (252) Salisbury av
Mauldin Alf (Lena) 1 Ⓗ h 1610 W Park av
Mauldin Bevley D comber fixer Efird Mfg Co r RD 2
Mauldin Clifford R emp Efird Mfg Co r 1210 Freeman av
Mauldin E Marshall (Alice T) 1 wtchmn Lillian Mills h 1210 Freeman av
Mauldin Edith spinner Wiscassett Mills r 218 Austin

Mauldin Effie H r 707 Holly
Mauldin Gladys hosiery wkr Wiscassett Mills r 221 S 2d
Mauldin Hattie W (Mrs R L) emp Efird Mfg Co r 637 Love
Mauldin Hazel spinner Wiscassett Mills r 606 N 2d
Mauldin Herman A emp Efird Mfg Co r 360 N Depot
Mauldin Houston F emp Efird Mfg Co r RD 2
Mauldin Hubert W hosiery wkr Wiscassett Mills r 812 N W Oakwood av
Mauldin J Edw (Ollie E) 2 doffer Wiscassett Mills h 1317 Sunset av
Mauldin J Fred (Nora B) 2 Ⓗ slsmn Sou Dairies Inc h 519 E Main
Mauldin J Printis (Eddie M) Ⓗ pntr h 812 N W Oakwood av
Mauldin J Printis Jr student r 812 N W Oakwood av
Mauldin Jas L emp Efird Mfg Co r 232 N Depot
Mauldin Jas T clk W E Powell's Store r RD 2
Mauldin Jas T (Hattie B) 1 emp Efird Mfg Co h 409 N Broome
Mauldin Jas W (Wincey M) carp h 105 (252) Salisbury av
Mauldin Kate topper Wiscassett Mills r 211 N 1st
Mauldin L Colin (Mildred F) 1 plmbr J E Gantt Plmbg & Heating Co h 1433 White Oak av
Mauldin L Odell (Louise F) 2 knitter Wiscassett Mills r 527 N W Oakwood av
Mauldin Lawrence W (Mary H) Ⓗ constn formn Std Oil Co of N J h 527 N W Oakwood av
Mauldin Leona r 316 Glenn
Mauldin Lister C emp Efird Mfg Co r RD 1
Mauldin Liston (Bernice R) 4 doffer Wiscassett Mills r 313 Love
Mauldin Lizzie H (Mrs R G) emp Efird Mfg Co r 360 N Depot
Mauldin Locke A emp Efird Mfg Co r 360 N Depot
Mauldin Lunnie G emp Efird Mfg Co r RD 2
Mauldin Martha A E emp Efird Mfg Co r RD 2
Mauldin Mattie A student r 1210 Freeman av
Mauldin Maude T (Mrs Spencer) emp Efird Mfg Co r New Salisbury rd RD 2
Mauldin Myrtle A tex wkr Wiscassett Mills r 812 N W Oakwood av
Mauldin Nita B r 360 N Depot
Mauldin Nora B (Mrs J F) topper Wiscassett Mills r 519 E Main
Mauldin Ola M Mrs spinner Wiscassett Mills r 606 N 2d
Mauldin Ollie E (Mrs J E) winder Wiscassett Mills r 1317 Sunset av
Mauldin Opal r 221 S 2d
Mauldin Reuben G (Lizzie H) 2 emp Efird Mfg Co h 360 N Depot
Mauldin Richd M (Dora B) (E-M Taxi) h 218 Austin
Mauldin Robt F comber Wiscassett Mills r 105 (252) Salisbury av
Mauldin Rose C (Mrs W C) emp Efird Mfg Co r 232 N Depot
Mauldin Rufus L (Hattie W) emp Efird Mfg Co h 637 Love
Mauldin Shuford (Elsie S) 2 slsmn r 339 Brooks
Mauldin Spencer (Maude T) 1 trk dr Palmer Stone Wks Inc h New Salisbury rd RD 2
Mauldin Sunnie M emp Efird Mfg Co r RD 2
Mauldin Thos A (Martha L) r 232 N Depot
Mauldin Thos A emp Efird Mfg Co r 360 N Depot
Mauldin Vance J (Mary N) 1 emp Efird Mfg Co h 132 N Depot
Mauldin Wesley opr Lillian Mills r 1210 Freeman av
Mauldin P Rufus (Jennie P) section hd Efird Mfg Co h 640 Austin
Mauldin Willie C (Rose C) 2 emp Efird Mfg Co h 232 N Depot
Mauldin Wyatt M Ⓗ tex wkr Wiscassett Mills h 706 N W Depot
Maulding Grover L slsmn Confederate Mtrs Inc r Old Salisbury rd RD 3
Maultsby Joe E CCC Camp r same
Mauney Margie A (wid C J) (Margie Mauney's Sch of Mus) h 150 N 4th

Mauney T Burt (Bessie) (Brown & Mauney) r Richfield N C
Mauney's Margie School of Music (Mrs Margie A Mauney) 150 N 4th
MAXWELL BROS & COLLINS Ralph C Setzler Mgr, Furniture, Radios, Floor Coverings, Stoves and Ranges, 125-129 N 1st—Tel 54 (See Buyers Guide)
May Ernest © (Cornelia) 2 Ⓗ jan Central Elementary Sch h Kingville
Mayberry C Montrose student r 916 Shankle
Mayberry Preston L (Terry M) tex wkr Wiscassett Mills r 916 Shankle
Maye B Virginia payroll clk Wiscassett Mills r 438 Spring
Maynard Ben L CCC Camp r same
McArthur T Evans (Violet) tinner Lorch Plmbg Co r RD 4
McCain Chester © presser Jolly Dry Clnrs r Kingville
McCain John 1 r 546 E Main
McCain Pattie © r Kingville
McCain Virginia P (wid G R) Ⓗ h 546 E Main
McCance Alex asst supt knitting dept Wiscassett Mills Co r 404 E Main
McCarnes Jas F (Lizzie A) 1 Ⓗ fish 238 W Main h 934 Mills
McCauley Equilla © cook r Kingville
McCauley Leonie © maid 324 N 5th
McCauley Margt © lndrs Model Lndry & Clnrs r Kingville
McClaugherty Henry C (Pauline L) supvr of roadway, stas and train service W-S Southbound Ry Co h 512 S 4th apt 2
McClendon David © gdnr 728 W Main
McCleod Maude © maid 907 Pee Dee av
McCoy Homer © orderly Stanly Genl Hosp Inc r Kingville
McColl Eliz S clk WPA r Badin rd nr E Main
McCULLOUGH EDGAR G (Victoria T) 1 Ⓗ (McCullough Plumbing & Heating Co) h 337 9th—Tel 154
McCULLOUGH PLUMBING & HEATING CO (Edgar G McCullough) Plumbing, Heating, Roofing and Sheet Metal Work, 134 E Main—Tel 245
McCullough Victoria T (Mrs E G) nurse Stanly Genl Hosp Inc r 337 9th
McCullum Obediah D © (Lillie) lab h S East (Kingville)
McCURDY D BOONE (Wilma L) Ⓗ Pres The First National Bank and Johnson Grocery Co Inc, h 121 N 3d—Tel 434
McDaniel Mary F (Mrs M T) inspr Wiscassett Mills r 329 Montgomery av
McDaniel Millard T (Mary F) hosiery wkr Wiscassett Mills h 329 Montgomery av
McDonald Essie B (Mrs J A) emp Efird Mfg Co r 803 Mills
McDonald John A (Essie B) 4 emp Efird Mfg Co h 803 Mills
McDonald Ozella © cook r 802 Ruby
McDowell Albert (Edna E) 1 tex wkr Wiscassett Mills h 521 (511) NW Mason
McDowell Clyde H clk r 1011 Long
McDowell Edna E (Mrs Albert) winder Wiscassett Mills r 521 (511) NW Mason
McDowell Geo H (Rosa T) 1 Ⓗ section hd Wiscassett Mills h 1011 Long
McDowell Hazel L student r 1011 Long
McDowell Henry A emp Efird Mfg Co r Gold Hill N C RD 2.
McDowell Jas clnr Wiscassett Mills r 508 Mill cir
McDowell Lola E r 1011 Long
McDowell Mae T (wid L T) winder Wiscassett Mills h 508 Mill cir
McDowell Rhodema H (wid C M) r 1011 Long
McDowell Rosa T (Mrs G H) winder Wiscassett Mills r 1011 Long
McDowell S Allen (Ella B) second hd Wiscassett Mills h 1016 (711) Oak
McFadyen Henry C (Margt M) 1 prin Wiscassett Sch h 528 E Main apt 2
McGee Curtis L genl project supvr WPA r 222 S 3d
McGee Wm T, CCC Camp r same
McGill Marvin E (Eliz S) (McGill Ready-to-Wear) r Badin N C

McGill Ready-to-Wear (Marvin E McGill) 187 N 2d
McHargue Nellie L (wid C C) h 1300 E Main
McInnis Camilla J (wid C N) h 223 Cannon av
McInnis M Jane r 223 Cannon av
McInnis Neal seamer Wiscassett Mills r 223 Cannon av
McIntyre Chas L (Mae T) 2 emp Efird Mfg Co h 830 Efird
McIntyre Fred E (Mattie R) 2 welder r 215 S Broome
McIntyre Grace R (Mrs J W) spinner Wiscassett Mills r Old Salisbury rd RD 3
McIntyre Jas W (Grace R) 2 h Old Salisbury rd RD 3
McLntyre John T, clk CCC Camp r same
McKeithram Wm A emp Efird Mfg Co 225 N Depot
McKenzie Beulah tchr Albemarle High Sch r 171 N 1st
McKenzie Harold r 319 Green
McKenzie Leanda F (wid A A) r 319 Green
McKENZIE W NASH (Alice L) Health Officer County Health Department, h 219 E Hearne—Tel 812
McKethan C Maggie r 828 Mills
McKethan John O (Bannie H) 1 emp Efird Mfg Co h 828 Mills
McKethan Julius S emp Efird Mfg Co r Mt Gilead N C RD 2
McKethan Walter L emp Efird Mfg Co r RD 2
McKinney Saml © hlpr H P Efird Co r Kingville
McLain Robt F clk r 1306 E Main
McLain Virgil R (Mildred M) 2 Ⓗ formn Carolina Aluminum Co h 1306 E Main
McLaughlin Hattie © student r Kingville
McLaughlin Mary G slswn Stanly Hdw Co Inc r 233 N 2d
McLaughlin Poseleen © student r Kingville
McLaughlin Roxie © 3 cook h end Summit av
McLaughlin Thelma © cook r end Summit av
McLaurin Aubry M, CCC Camp r same
McLean Paul leader CCC Camp r same
McLellan Stores Co C Rodney West mgr dept store 128-32 W Main
McLendon Agnes S (Mrs B H) emp Efird Mfg Co r 819 Bost
McLendon Bennett H (Agnes S) 4 Ⓗ tex wkr Wiscassett Mills h 819 Bost
McLendon Elma © r 806 Shadow
McLendon Emma Lou emp Efird Mfg Co r Norwood N C
McLendon Joel E emp Efird Mfg Co r RD 2
McLendon Mattie © 1 Ⓗ lndrs h Kingville
McLendon Robt © r 806 Shadow
McLendon Sol © (Ernestine) 1 porter Central Barber Shop h Kingville
McLendon Viola © 1 cook r 219 S Cotton av
McLeod Jas L, CCC Camp r same
McLeod Wm J (Ora L) 4 slubber hd Wiscassett Mills h 632(921) Edgemont
McLester Clarence E (Annie L) 2 clk The Great A&P Tea Co h 328 Harwood
McLester Estelle S (Mrs R L) winder Wiscassett Mills r 415 N Depot
McLester Melvin L tex wkr Wiscassett Mills r 415 N Depot
McLester R Lee (Estelle S) 1 slubber hd Wiscassett Mills h 415 N Depot
McLester Viola hosiery wkr Wiscassett Mills r 130 W South
McManus Creed L (Dorothy G) 2 Ⓗ slsmn Morris Mtr Co h 1452 Hickory av
McMANUS G C CO INC, W Erskine Smith Pres, Geo C McManus Jr V-Pres, G Cleve McManus Sec-Treas, DeSoto and Plymouth Sales and Service, 305-07 Pee Dee av—Tel 321, Farm Equipment Dept ~~401~~ 201 W South—Tel 802
McMANUS G CLEVE (Nell L) 1 Ⓗ Sec-Treas G C McManus Co Inc, Member County Board of Commissioners, h 242 N 2d—Tel 714
McManus G Shotwell (Flora H) Ⓗ meat ctr Atkins Gro h 313 Harwood

McMANUS GEO C JR (Nell B) 1 V-Pres G C McManus Co Inc, h 138 S 3d apt 101—Tel 784

McManus Irene S Mrs 1 seamer Lillian Mills r 207 S Broome

McManus J Bruce (Rachel S) Ⓗ service mn Sou Dairies Inc h 1455 White Oak av

McManus Martha L bkpr r 242 N 2d

McManus Rachel S (Mrs J B) slswn J C Penney Co Inc r 1455 White Oak av

McManus Robt U knitter Wiscassett Mills r 402 E Oakwood av

McNeeley Wm © presser Model Lndry & Clnrs r Kingville

McQueen Arch (Winifred C) 1 policemn City Police Dept h 601 E Main

McQueen D Bruce waiter Morton's Lunch r 221 S 3d

McQueen Winifred C (Mrs Arch) seamer Wiscassett Mills r 601 E Main

McRae Anna © maid Hotel Albemarle r Kingville

McRae Clarence © r 705 Shadow

McRae Doris © r 705 Shadow

McRae Hallie (Mrs R B) tex wkr Wiscassett Mills r 112 N 3d

McRae Jessie © cook h 924 Long

McRae Lula © Ⓗ gro 709 Shadow h 705 same

McRae R Bunn (Hallie) atndt Central Service Sta h 112 N 3d

McSwain Alonzo (Louise M) 2 dr M L Harkey's Trans h 1626 W Park av

McSwain Charlie B emp Efird Mfg Co r RD 3

McSwain Cloe seamer Wiscassett Mills r 338 N 2d

McSwain Ethel C (Mrs Woodrow) spinner Wiscassett Mills r 436 (608) NW Mason

McSwain Evans dye mn Wiscassett Mills r 448 E Oakwood av

McSwain Lena A r 1209 Wiscassett

McSwain Mamie W (Mrs Watt) winder Wiscassett Mills r 424 N Depot

McSwain Mary E (wid W A) h 1209 Wiscassett

McSwain Minnie F tex wkr Wiscassett Mills r 112 N 3d

McSwain Payne pairer Wiscassett Mills h 338 N 2d

McSwain Phronia H (wid O H) r 436 (608) NW Mason

McSwain Ray P (Minnie L) 2 hlpr Wiscassett Mills h Badin rd RD 1

McSwain Riley tex wkr Wiscassett Mills r 424 N Depot

McSwain Thos knitter Wiscassett Mills r 218 N 2d

McSwain Watt (Mamie W) 1 h 424 N Depot

McSwain Woodrow (Ethel C) 4 card grinder Wiscassett Mills h 436 (608) NW Mason

Meachum Vance C (Pansy W) 3 pntr Wiscassett Mills h 409 (851) Edgemont

Meachum Walter B tex wkr Wiscassett Mills r 945 Shankle

Meadow Fannie © maid 811 (488) N 4th

MEARS JEWELRY CO, Walter C Russell Mgr, Jewelry, Watches, Diamonds and Silverware, 121 N 2d—Tel 462

Medley Charity L © maid Yadkin Hosp Inc r Kingville

Medley Ella © r 719 Shadow

Medley Emma © waitress The Country Club r Kingville

Medley Wm © car washer Purol Service Sta r Kingville

Medley Wm E © r 719 Shadow

Medlin Artis C emp Efird Mfg Co r RD 4

Medlin Fred E, CCC Camp r same

Medlin Geo C emp Efird Mfg Co r New London N C RD 2

Medlin Jas H emp Efird Mfg Co r RD 4

Medlin Thos L emp Efird Mfg Co r RD 4

Medlin Walter C emp Efird Mfg Co r RD 4

Medlin Walter L emp Efird Mfg Co r RD 4

Meigs Elaine J emp NYA r 428 Stonewall

Meigs Mary H student r 428 Stonewall

Meigs Sophronia E sten Natl Youth Admn r 428 Stonewall
Meigs W Horace (Dora K) 1 clk WPA h 428 Stonewall
Meigs Wm H Jr formn r 428 Stonewall
Melton Albert L (Jodie C) 3 mach Wiscassett Mills h 724 (310) N 2d
Melton Chas E (Lola C) 3 emp Efird Mfg Co h 1424 E Main
Melton Chester © (Zula M) presser h Kingville
Melton Clyde F student r 505 N W Depot
Melton E Lorene student r 505 N W Depot
Melton Edmond F stone ctr r 812 Wiscassett
Melton Eliz R emp Efird Mfg Co r 411 Concord rd
Melton Essie J r 133 Harwood
Melton Eula M Mrs emp Efird Mfg Co r 709 Efird
Melton G Harley stone ctr Palmer Stone Wks Inc r 214 Harwood
Melton G Lois student r 722 Lowder
Melton Geneva © cook 804 W Main
Melton Geo W (Xoravil L) h 111 S Broome
Melton Grover G mgr Spur Distributing Co r 812 Wiscassett
Melton Henry L (Grace E) 2 Ⓗ stone ctr Palmer Stone Wks Inc h 722 Lowder
Melton Ida W (wid H T) Ⓗ h 812 Wiscassett
Melton J Marshall (Eugenia C) Ⓗ tex mach h 505 N W Depot
Melton Jesse T mach Wiscassett Mills r 724 (310) N 2d
Melton John H (Nell P) 2 hlpr WPA h Swifts Island rd RD 1
Melton L Vernon mach Wiscassett Mills r 724 (310) N 2d
Melton Lola C (Mrs C E) emp Efird Mfg Co r 1424 E Main
Melton Louis (Vennie S) 1 emp WPA h 1323 Cannon av
Melton Louise R (Mrs W H) emp Efird Mfg Co r 411 Concord rd
Melton Louvada topper Wiscassett Mills r 722 Lowder
Melton Wm G tex wkr Wiscassett Mills h 211 Austin
Melton Willie M hosiery wkr Wiscassett Mills r 722 Lowder
Melton Woodrow H (Louise R) tex wkr r 411 Concord rd
Menius Wency H (wid Evander) r 812 N W Depot
Mercer Jas E leader CCC Camp r same
Merit Shoe Co Inc Eug M Langley mgr 131-33 W Main
Merritt Billy H student r 435 Brown av
Merritt Evelyn C student r 435 Brown av
Merritt G Dolon mach opr Wiscassett Mills r 607 Smith
Merritt Jesse L 2 tex wkr Wiscassett Mills h 435 Brown av
Merritt Mavuelle r 435 Brown av
Mesimer Gilbert C (Sadie L) 4 trimmer Albemarle Mattress Co h 504 S 1st
Mesimer Gilbert C Jr cabt mkr Sibley Mfg Co Inc r 504 S 1st
Mesimer Harry lab Sibley Mfg Co Inc r 504 S 1st
Mesimer Lucille L r 504 S 1st
Miller A Reece hosiery wkr Wiscassett Mills r 717 (327) N 3d
Miller Addie T (Mrs M C) tex wkr Wiscassett Mills r 516 (814) Graham
Miller Baxter Co Inc Russell O deCastongrene supt elec contrs 146 E Main
Miller Bess tex wkr Wiscassett Mills r 522 (617) NW Mason
Miller Boyd C (Hallie T) 2 mach Edw C Miller h 924 E Main
Miller C Herman (Mary H) knitter Lillian Mills r 320 E Main
Miller Carl L (Miller's Pool Rm) r 532 N W Depot
Miller Carrie W (Mrs Ira) twister Wiscassett Mills r 717 Mills
Miller Chas A (Mary T) 5 hosiery wkr Wiscassett Mills h 717 (327) N 3d
Miller Chas E (Corrie D) Ⓗ (Carolina Printing Co) h 320 E Main
MILLER CHAS I (Lannie E) 2 Ⓗ Chief City Fire Dept, dentist 138 W Main—Tel 286, h 931 E Main—Tel 480

MILLER CROSON B (Rachael L) 2 Ⓗ Sec-Treas Albemarle Building & Loan Assn, Chairmn County Board of Education, h 1111 Pee Dee av—Tel 180

Miller E Irena tex wkr Wiscassett Mills r 532 N W Depot
Miller Edith r 725 (328) N 3d
Miller Edw C (Lucy E) Ⓗ mach 438-44 Huckabee h 710 E Main
Miller Ethel T emp Efird Mfg Co r RD 1
Miller Evelyn © cook h rear 310 S Mason
Miller Gus © cook Sou Cafe r 806 Shadow
Miller Herman hlpr Wiscassett Mills r 228 E South
Miller Irene Mrs spooler Wiscassett Mills r 717 Long
Miller Ira (Carrie W) 2 Ⓗ trk dr Palmer Stone Wks Inc h 717 Long
Miller J Kenneth student r 1118 Salisbury
Miller Jack T (Christine C) 1 mach Edw C Miller h 306 W Hearne
Miller Jas L (Eva S) 1 tex wkr Wiscassett Mills r 1112 Wiscassett
Miller Joyce L hosiery wkr Wiscassett Mills r 717 (327) N 3d
Miller Lucius W r 931 E Main
Miller Lucy M r 717 (327) N 3d
Miller Madge S (Mrs Ray) spinner Wiscassett Mills r Badin rd RD 1
Miller Martha C (wid J L) Ⓗ h 532 N W Depot
Miller Mary H (Mrs C H) clk WPA r 320 E Main
Miller Mumford C (Addie T) 2 tex wkr Wiscassett Mills h 516 (814) Graham
Miller Oren W (Mamie C) Ⓗ mech Wiscassett Mills h 269 N 5th
Miller Otha B (Aline D) knitter Wiscassett Mills h 532 N 3d
Miller Ray (Madge S) trk dr Palmer Stone Wks Inc r Badin rd RD 1
Miller Ray S meat ctr J Wilbur Lowder r 451 Brown av
Miller Rilla H (Mrs W P) spinner Wiscassett Mills r 517 N Depot
Miller S Osco (Sula M) 3 Ⓗ second hd Wiscassett Mills h 1118 Salisbury
Miller Sallie M © maid r Kingville
Miller Sula M (Mrs S O) winder Wiscassett Mills r 1118 Salisbury
Miller Wency © cook 425 3d av
Miller Willie P (Rilla H) 4 tex wkr Wiscassett Mills r 517 N Depot
Miller's Pool Room (Carl L Miller) billiards 505 (502) Salisbury av
Milling Emma tchr Albemarle High Sch r 204 N 4th
Mills Barney (Callie H) emp WPA h 1110 McGill
Mills Bithe clipper Wiscassett Mills r 325 N 1st
Mills Callie H (Mrs Barney) seamer Wiscassett Mills r 1110 McGill
Mills Cicero S (Martha L) 1 tex wkr Wiscassett Mills h 1103 Cannon av
Mills Essie M Mrs 3 Ⓗ spinner Wiscassett Mills h 1434 Sunset av
Mills John A fnshr Piedmont Fixture & Mantel Co Inc r 503 Smith
Mills John L (Addie M) Ⓗ farmer h 503 Smith
Mills Martha L (Mrs C S) hosiery wkr Wiscassett Mills r 1103 Cannon av
Mills Rachel student r 1110 McGill
Mills Robt S (Veigh T) 1 formn h 1739 West End av
Mills Terry C Jr clk r 1434 Sunset
Mills Wm A (Sarah W) Ⓗ h 1121 McGill
Millsap Ellen sten State Hwy & Pub Wks Comn r Albemarle Hotel
Milton C Clifton (Gladys C) 2 emp State Hwy & Pub Wks Comn h 518 N 2d
Milton Carrie W (Mrs W E) bkpr Auten-Wolfe Mtr Co r 530 N 2d
Milton Julia J (wid C E) 1 Ⓗ clk County Farm Agt h 522 N 2d
Milton Lois E student r 625 E Main
Milton Oscar D (Pearl L) 1 Ⓗ h 625 E Main

MILTON WALTER E (Carrie W) Ⓗ V-Pres Morrow Bros & Heath Co, h 530 N 2d—Tel 162

Mingo Alfreda © maid r Summit av nr S 4th

Mingo Carrie © h Summit av nr S 4th
Mingo John © r Summit av nr S 4th
Misenheimer Betty A (Mrs J W) emp Efird Mfg Co r 506 Hill
Misenheimer Burley C stone ctr Palmer Stone Wks Inc r New London N C
Misenheimer Ernest L (Ora W) Ⓗ clk USPO h 262 N 4th
Misenheimer Ernest L Jr student r 262 N 4th
Misenheimer John W (Betty A) pntr r 506 Hill
Misenheimer Lillian A student r 262 N 4th
Mitchell Benj L (Foye C) 3 stone ctr WPA r 115 Harris
Mitchell Foye C (Mrs B L) emp Efird Mfg Co r 115 Harris
Model Gas Co (Aubrey H Efird) 122 N 2d
Model Laundry & Cleaners (Roy E Brooks) 110-12 S 4th
Mohorn Tasker, CCC Camp r same
Monk Chas L (Dorothy S) 2 service mgr G C McManus Co Inc h 154 N 4th
Monroe Bessie © lndrs Model Lndry & Clnrs r Kingville
Monroe Edw © (Bessie) 2 lab Wiscassett Mills h Kingville
Montgomery Avenue Barber Shop (D Augustus Holbrooks) 312 Montgomery av
Montgomery F Beasley (Kate A) emp Efird Mfg Co r 421 N Broome
Montgomery Howard C emp Efird Mfg Co r 709 Efird
Montgomery L Frank (Hattie L) emp Efird Mfg Co h 709 Efird
Moody Della A r 123 N 5th
Moody Tyrus D slsmn Raylass Dept Store r 222 S 3d
Moore Alma looper Lillian Mills r 828 (346) Fulton
Moore B Regina topper Lillian Mills r 714 Montgomery av
Moore Brutus C (Annie P) r 107 N 4th
Moore C Pauline topper Lillian Mills r 714 Montgomery av
Moore C Robt student r 919 Shankle
Moore Carl N (Marian M) dentist r 323 S 3d
Moore Chas A (Altha M) h 714 Montgomery av
Moore Daveese McC tex mach r 919 Shankle
Moore Dorothy V student r 919 Shankle
Moore Flora (Mrs Grady) hosiery wkr Wiscassett Mills r 1330 Cannon av
Moore Flora (Mrs J H) seamer Lillian Mills r 410 Pee Dee av apt 5
Moore Fred knitter Wiscassett Mills r 143 W Main
MOORE GEO S (Ruth H) 1 Ⓗ Supt City Water & Light Dept, h 322 S 4th—Tel 251
Moore Grady (Flora) 2 Ⓗ fixer Wiscassett Mills h 1330 Cannon av
Moore Hal L tex mach r 919 Sankle
Moore Jas H (Flora) knitter Wiscassett Mills h 410 Pee Dee av apt 5
Moore Lucille nurse Yadkin Hosp Inc r 126 Harwood
Moore Margt A student r 919 Shankle
Moore Marion student r 128 N Depot
Moore T Roy (Willie M) 3 knitter Wiscassett Mills h 828 (346) Fulton
Moore Wm S (Maggie H) 4 tex mach h 919 Shankle
Moore Winnie tchr Albemarle High Sch r 204 N 4th
Moorehead Bessie B (Mrs W W) cash Raylass Dept Store r 1211 Walnut
Moorehead W Wilson (Bessie B) 2 hlpr WPA r 1211 Walnut
Moose A Paul Ⓗ clk Wiscassett Mills r 316 N 1st
Moose Augusta © dom 307 N 2d
Moose Clinton I (Mary M) Ⓗ (Moose Dairy) h 124 E North
Moose David A (Loretta K) 2 Ⓗ (M & D Haberdashery & Clnrs) h 222 8th
Moose Donor Ⓗ billing clk Wiscassett Mills r 316 N 1st
Moose E Cook Ⓗ mach opr Stanly Lbr Co Inc h 318 N 1st
Moose Effie Ⓗ r 316 N 1st

Moose G Dawson (Ella C) Ⓗ millwright h 215 S Broome
Moose H Cecil dr E & H Trucking Co Inc r Gold Hill N C
Moose H Foy pharm Purcell Drug Co Inc r 222 S 3d
Moose J Victor (Esther V) Ⓗ v-pres Stanly Lbr Co Inc h 323 Brooks
Moose M Blanche bkpr Maxwell Bros & Collins r 323 Brooks
Moose Mildred S cash Roses 5, 10 & 25c Stores r 323 Brooks
Moose Robt L student r 323 Brooks
Morgan Alf © student r Kingville
Morgan Alma R h 1230 Walnut
Morgan Annie E (wid D H) r 1320 Walnut
Morgan Bertie W (Mrs C S) tex wkr Wiscassett Mills r 1306 Walnut
Morgan Carl L (Ethel S) 1 emp Efird Mfg Co h 634 Austin
Morgan Carl S (Bertie W) 2 constn wkr h 1306 Walnut
Morgan Carson H emp Efird Mfg Co r 611 Rogers
Morgan Clara L (Mrs Herbert) frame hd Wiscassett Mills r 403 (953) Fairview
Morgan Danl tex wkr Wiscassett Mills r 910 Ash
Morgan Danl C (Mahaza B) 2 h 611 Rogers
Morgan Dorothy L r 1117 Wood
Morgan Eben C (Mamie H) 2 Ⓗ slsmn Morrow Bros & Heath Co h 1120 W Main
Morgan Ella R (wid C F) spinner Wiscassett Mills h 213 Glenn
Morgan Etta B (Mrs Oscar)winder Wiscassett Mills r 433 (761) Graham
Morgan Evelyn hsekpr r 612 (821) Graham
Morgan Goldie T (Mrs R F) hosiery wkr Wiscassett Mills r 632 (427) N 3d
Morgan Heath D slsmn Albemarle Bakery r 224 S 1st
Morgan Helen student r 265 N 3d
Morgan Henry J © porter Piedmont Barber Shop r Kingville
Morgan Herbert (Clara L) 1 second hd Wiscassett Mills h 403 (953) Fairview
Morgan Irvin C CCC Camp r same
Morgan Jack V (Belle S) 1 emp Efird Mfg Co h 610 Mills
Morgan Jas student r 265 N 3d
Morgan Jas P (Ozelle E) 2 doffer Wiscassett Mills r 1203 Walnut
Morgan John D emp Efird Mfg Co r 611 Rogers
Morgan John T emp Efird Mfg Co h 717 Mills
Morgan John S (Queen E) 4 emp Wiscassett Mills h 1117 Wood
Morgan Josephine H (Mrs T C) bkpr Albemarle Tel Co r 1506 West End av
Morgan Julia K emp Efird Mfg Co r RD 4
Morgan Julia M (wid E H) 1 h 1010 (723) Ash
Morgan Kathleen r 119 Church
Morgan L Maie spinner Wiscassett Mills r 1010 (723) Ash
Morgan Lafayette D © stockmn J C Penny Co Inc r Kingville
Morgan Lewis student r 910 Ash
Morgan Lula © 1 Ⓗ lndrs h Kingville
Morgan Luther T (Mary E) card hd Wiscassett Mills h 119 Church
Morgan M Otho tex wkr Wiscassett Mills r 1010 (823) Ash
MORGAN MACK (Carrie M) Ⓗ (Morgan Motor Co) h 308 E Main
Morgan Mack C Jr sta mgr Morgan Mtr Co r 142 N 2d
Morgan Mahaza B (Mrs D C) emp Efird Mfg Co r 611 Rogers
Morgan Mamie H (Mrs E C) business sch 1120 W Main r same
Morgan Marvin (Odessa M) tex wkr Wiscassett Mills r 441 N W Oakwood av
MORGAN MOTOR CO (Mack Morgan) Pontiac Sales and Service, Standard Gas and Oil, 304 E Main—Tel 533
Morgan Mollie F Mrs emp Efird Mfg Co h 901 Mills
Morgan Nell Mrs r 710 Rogers
Morgan Nety F (wid H C) r 1230 Walnut

Morgan Odessa M (Mrs Marvin) spinner Wiscassett Mills r 441 N W Oakwood av
Morgan Oscar (Etta B) tex wkr Wiscassett Mills h 433 (761) Graham
Morgan R Clyde (Georgia M) Ⓗ (Albemarle Retreading Co) h 115 Church
Morgan R Fulton (Goldie T) fixer Wiscassett Mills h 632 (427) N 3d
Morgan Robt H (Ruby F) shop formn Morgan Mtr Co h 111 S 4th
Morgan Roy L tex wkr Wiscassett Mills r 910 Ash
Morgan Ruby F (Mrs R H) bkpr Albemarle Mus Store Inc r 111 S 4th
Morgan Sallie N (wid M W) r 116 Wilson
Morgan T Finch (Gracie E) Ⓗ member City Board of Aldermen, rl est 9 Trust Bldg, h 265 N 3d
Morgan Teila M Mrs h 910 Ash
Morgan Thos C (Josephine H) gro r 1506 West End av
Morrill Shirl P missionary wkr r 214 N 4th
Morris A L trk dr Sou Flour Mills Inc r RD 1
Morris A Lendell clk West End Gro r 451 Brown av
Morris Alvin W (Margie S) 1 knitter Wiscassett Mills h 709 (534) N 5th
Morris Arlie A (Carrie K) (Green Spot Lunch, Morris Barber Shop) h 916 Shankle
Morris Ashley (Lila L) 3 emp Efird Mfg Co h 340 Mill cir
Morris Barber Shop (Arlie A Morris) 811 N 2d
Morris Bess L (Mrs C A) opr Albemarle Tel Co r 301 N 5th
Morris Bessie E (Mrs P H) emp Efird Mfg Co r 804 Efird
Morris C Hilton (Duffie L) 2 formn Wiscassett Mills h 345 N 1st
Morris Cicero (Nellie J) 2 emp Efird Mfg Co h 617 Love
Morris Cladie tex wkr Wiscassett Mills r 1219 Wood
Morris Clarence E (Valeta H) Ⓗ firemn City Fire Dept h 1012 E Main
Morris Clyde A (Bess L) (Morris Mtr Co) h 301 N 5th
Morris Cora S (Mrs Lowe) emp Efird Mfg Co r 610 Love
Morris Cora S (Mrs G A) winder Wiscassett Mills r 717 N W Oakwood av
Morris D Ray (Fannie B) 2 Ⓗ pntr h New Salisbury rd RD 2
Morris Edith tex wkr Wiscassett Mills r 233 Ludlow
Morris Ella inspr Wiscassett Mills r 219 (159) Leslie
Morris Eug T boarder Lillian Mills r 715 Austin
Morris Eula McD (Mrs R C) winder Wiscassett Mills r 233 Ludlow
Morris Evie S (Mrs M A) spooler Wiscassett Mills r 1120 Wood
Morris F Byron student r New Salisbury rd RD 2
Morris Geo (Letha E) 2 emp Efird Mfg Co h 734 Mills
Morris Geo A (Cora S) Ⓗ constr wkr Std Oil Co of N J h 717 N W Oakwood av
Morris Henry T emp Efird Mfg Co r 715 Austin
Morris Henry T(Eliz B) 6 Ⓗ (The Goody Shop) h 229 Wilson
Morris Homer L CCC Camp r same
Morris Isabelle tchr Wiscassett Sch r 307 N 2d
Morris J B (Lucille M) 2 tex wkr Wiscassett Mills h 1219 Wood
Morris J Curtis (Otis W) 1 Ⓗ (West End Gro) h 121 Harwood
Morris Jas (Wilma C) 1 footer Wiscassett Mills h 704 (336) Fulton
Morris John B (Hattie M) 1 Ⓗ h 403 N 5th
Morris John B Jr r 403 N 5th
Morris John C (Ruby R) tchr Albemarle High Sch h 131 E South
Morris John H farmer r New Salisbury rd RD 2
Morris John V (Annie E) 1 Ⓗ slsmn P J Huneycutt & Co h 451 Brown av
Morris Jos (Mae B) 2 overseer Efird Mfg Co h 715 Austin
Morris Jos G clk T Fairley Underwood r 715 Austin
Morris Letha E (Mrs Geo) emp Efird Mfg Co r 734 Mills
Morris Lila L (Mrs Ashley) emp Efird Mfg Co r 340 Mill cir
Morris Lowe (Cora S) 2 h 610 Love

Morris Loy C (Lina H) 2 waiter West Main Lunch h 312 Church
Morris Lucille M (Mrs J B) tex wkr Wiscassett Mills r 1219 Wood
Morris M Kathleen sch tchr r 403 N 5th
Morris Mae B (Mrs Jos) emp Efird Mfg Co r 715 Austin
Morris Martha J (wid W H) h 219 (158) Leslie
Morris Mattie L tchr Efird Sch r 307 N 2d
Morris Milton A (Evie S) 4 Ⓗ slsmn Albemarle Bakery h 1120 Wood
Morris Minnie S (wid H M) r 315 N Broome
Morris Motor Co (Clyde A Morris) autos 136 E Main
Morris Nellie J (Mrs Cicero) emp Efird Mfg Co r 617 Love
Morris Olin D (Ruth F) 1 carder Wiscassett Mills h 427 (762) Graham
Morris Oliver D r 403 N 5th
Morris Paul H (Bessie E) 3 emp Efird Mfg Co h 804 Efird
Morris Ramelle student r 715 Austin
Morris Ray tex wkr Wiscassett Mills r 233 Ludlow
Morris Robt pntr State Hwy & Pub Wks Comn r RD 2
Morris Ronie C (Eula McD) 6 tex wkr Wiscassett Mills h 233 Ludlow
Morris Ruth F (Mrs O D) spinner Wiscassett Mills r 427 (762) Graham
Morris Selma R waitress Green Spot Lunch r 916 Shankle
Morris Maleta H (Mrs C E) inspr Lillian Mills r 1012 E Main
Morris Velma spinner Wiscassett Mills r 717 N W Oakwood av
Morris Wilma C(Mrs Jas) fushr Wiscassett Mills r 704 (336) Fulton
Morris Winola B r New Salisbury rd RD 2
Morrow Atmar (Edna C) 1 roller coverer Wiscassett Mills h 331 N 1st
Morrow Beulah R (Mrs M B) clk Wiscassett Mills r 1440 White Oak av
Morrow Blair emp Morrow Roller Shop r 1005 Lowder
Morrow Blanche H (Mrs F M) hlpr Morrow Roller Shop 1005 Lowder
MORROW BROS & HEATH CO, Jas M Morrow Pres, Walter E Milton V-Pres, J Heath Morrow sec-treas-Genl Mgr, Hardware, Farm Implements, Paints, Building Material, Feeds, Seeds and Fertilizer, 1035 N 1st—Tels 11, 38 and 288 (See left top lines)
Morrow Clifford B hlpr Morrow Roller Shop r 1005 Lowder
MORROW DAVID M (Bertha N) 1 Ⓗ, County Tax Collector, h 1029 E Main—Tel 411
Morrow David R (Morrow Roller Shop) r 1440 White Oak av
Morrow Francis M (Blanche H) 2 hlpr Morrow Roller Shop h 1005 Lowder
Morrow Geo A slsmn Johnson Gro Co Inc r 1044 Pee Dee av
MORROW HAZEL P (Virginia B) 1, Cash The First National Bank, h 125 S 5th —Tel 528
MORROW J HEATH (Mary S) Ⓗ Sec-Treas-Genl Mgr Morrow Bros & Heath Co (Stanly Cotton Co) h 208 S 4th—Tel 377
Morrow Jas H Jr opr Wiscassett Mills r 208 S 4th
MORROW JAS M (Addie W) Ⓗ Pres Home Builders Assn and Morrow Bros & Heath Co, h 1044 Pee Dee av—Tel 14
Morrow Jane student r 728 W Main
Morrow Jean M student r 1029 E Main
Morrow John W student r 331 N 1st
Morrow Martha student r 208 S 4th
Morrow Mary E sec County Supt of Pub Instruction r 208 S 4th
Morrow Mortimer B (Beulah R) 2 Ⓗ roll coverer Morrow Roller Shop h 1440 White Oak av
Morrow R Lee (Mary M) collr Stanly Genl Hosp Inc h 607 E Main
Morrow R Lee Jr student r 607 E Main
Morrow Roller Shop (David R Morrow) tex mfrs sups 834 W Main
Morrow Virginia B (Mrs H P) bkpr The First Natl Bk h 125 S 5th

MORROW W HENRY (Estelle E) 1 Ⓗ V-Pres-Asst Treas Efird Manufacturing Co, h 728 W Main—Tel 230
Morrow Wm student r 208 S 4th
Morrow Wm H Jr student r 728 W Main
Morton A Jack (Iola K) 1 Ⓗ hosiery wkr Wiscassett Mills h 1220 Hollywood ter
Morton Adam L (Mary F) 2 emp Efird Mfg Co r 409 N Broome
Morton Alf student r 409 (765) Graham
Morton Allen G (Mary B) slsmn Stanly Hdw Co Inc r 325 E South
Morton Annie M (Mrs W J) spinner Wiscassett Mills r 906 Ash
Morton C Coolidge student r 406 Jackson
Morton Carl dr Sibley Mfg Co Inc r Norwood NC RD 1
Morton Carl J (Bertie M) slsmn J C Penny Co Inc r RD 4
Morton Cermath L (Lois C) comber Wiscassett Mills h 530 (507) Salisbury av
Morton Chas G (Lola M) 3 Ⓗ knitter Wiscassett Mills h 819 Long
Morton Chas I oiler Wiscassett Mills r 206 Ludlow
Morton Chas W (Lottie C) service sta h 232 N 3d
Morton Christine student r 219 Ludlow
Morton Clarence (Ruby) knitter Wiscassett Mills r 529 S 4th
MORTON CLAUD B (Bethie A) 3 Ⓗ Asst US Postmaster, h 406 Jackson
Morton Cora T (wid J H) h 206 Ludlow
Morton Danl P card stripper Wiscassett Mills r 424 (808) Graham
Morton David C (Martha C) 1 sweeper Wiscassett Mills h 424 (808) Graham
Morton Decie T (Mrs O S) spinner Wiscassett Mills r 614 (739) Watts
Morton Ernest H (Yates C) 2 Ⓗ (Morton's Lunch) h 729 Pee Dee av
Morton Ernestine r729 Pee Dee av
Morton Esther S (Mrs P G) spinner Wiscassett Mills r 219 Ludlow
Morton Floyd A (Bessie M) 2 constr wkr Std Oil Co of N J h 527 N W Oakwood av
Morton Frona P emp Efird Mfg Co r RD 4
MORTON G C & CO (Goodwin C and Joshua J Morton) General Merchandise 403 W Main—Tel 182 (See Buyers Guide)
Morton G Hobart (Katie W 1 (Morton & Williams) r RD 3
Morton G Richd (Mattie H) doffer Wiscassett Mills r 320 Ludlow
Morton G Washington (Dona V) doffer Wiscassett Mills r 424 (808) Graham
MORTON GOODWIN C (Bertha) 1 (G C Morton & Co) Pres Stanly Lumber Co Inc, r RD 3—Tel 24-L
Morton H Harvey (Annie M) tex wkr Wiscassett Mills r 945 Shankle
Morton Henry (Mabel W) slsmn Stanly Hdw Co Inc h 125 Leonard av
MORTON HERMAN C (Margie M) 3 (Pickler & Morgan Dairy) r New London NC RD 1—Tel 23-W
Morton Iola K (Mrs A J) winder Wiscassett Mills r 1220 Hollywood ter
Morton J Spencer (Nellie L) 2 Ⓗ (Piedmont Barber Shop) h 921 Lowder
Morton J Turner (Sarah P D) tex wkr Wiscassett Mills h 409 (765) Graham
Morton Jas A emp Efird Mfg Co r Ht Gilead NC RD 1
Morton Jasper N (Eula W) 1 firemn Wiscassett Mills h 637 (523) N 5th
Morton Jesse M (Maude M) 1 slsmn Palmer Stone Wks Inc h New Salisbury rd RD 2
Morton Jesse M Jr student r New Salisbury rd RD 2
Morton John F emp Efird Mfg Co r RD 1
Morton John L (Rena T) 1 emp Efird Mfg Co h 1107 Cannon av
MORTON JOSHUA J (G. C. Morton & Co) r Hotel Albemarle—Tel 417
Morton Julius dr Sibley Mfg Co Inc r Norwood NC RD 1
Morton Lee J asst leader CCC Camp r same
Morton Lee M (Mae A) 1 Ⓗ slsmn Stanly Hdw Co Inc h 1616 Maple av
Morton Lillia M spinner Wiscassett Mills r 320 Ludlow
Morton Lois C (Mrs C L) spooler Wiscassett Mills r 530 (507) Salisbury av

Morton Lottie C (Mrs C W) hosiery wkr Wiscassett Mills r 232 N 3d
Morton M Hamilton (Rosa H) 2 Ⓗ sec-treas-mgr Stanly Hdw Co Inc h 227 N 4th
Morton Mabel W (Mrs Henry) topper Lillian Mills r 125 Leonard av
Morton Malinda B (wid R J) r 111 S Broome
Morton Marvin H (Nell G) 1 clk G C Morton & Co r RD 3
Morton Mary B (Mrs Allen) topper Lillian Mills r 325 E South
Morton Mathews L emp Efird Mfg Co r RD 1
Morton Mattie H (Mrs G R) spinner Wiscassett Mills r 320 Ludlow
Morton Myrtle winder Wiscassett Mills r 320 Ludlow
Morton Nellie M (Mrs W L) winder Wiscassett Mills r 403 N W Mason
Morton Norma E (Mrs T J) looper Wiscassett Mills r 1335 Cannon av
Morton Otto S (Decie T) 3 tex wkr Wiscassett Mills h 614 (739) Watts
Morton Pritchard G (Esther S) 2 overseer Wiscassett Mills h 219 Ludlow
Ludlow Rebecca C (wid W R) 1 r 503 (845) Edegmont
Morton Rena T (Mrs J L) emp Efird Mfg Co r 1107 Cannon av
Morton Robt R (Thelma W) 2 tex wkr Wiscassett Mills h 138 N Depot
Morton Rosa M inspr Wiscassett Mills r 424 (808) Graham
Morton Roy H doffer Wiscassett Mills r 424 (808) Graham
Morton Ruth (West End Beauty Shoppe) r 729 Pee Dee av
Morton Ruth E spinner Wiscassett Mills r 219 Ludlow
Morton Sallie H Mrs h 320 Ludlow
Morton Saml A (Lula C) box mkr Wiscassett Mills h 315 Glenn
Morton Saml A (Mary D) carp Carolina Aluminum Co h 227 Ludlow
Morton Theo J (Norma E) 3 Ⓗ hosiery wkr Wiscassett Mills h 1335 Cannon av
Morton Wm L (Nellie H) 3 comber Wiscassett Mills h 403 NW Mason
Morton Willie J (Annie M) 2 bander Wiscassett Mills h 906 Ash
Morton Willie R lab The Early & Daniel Co Inc r RD 4
Morton Wilma M student r 227 N 4th
Morton & Williams (G Hobart Morton, Staton P Williams) lawyers 4th flr Hill Bldg
Morton's Lunch (Ernest H Morton) 135 E Main
Moss Chas © (Katie) 5 lab Carolina Aluminum Co h Kingville
Moss Homer (Fannie B) 4 farmer h 1726 Long Creek dr
Moss Jennie A (wid Z V) 1 Ⓗ h 521 S 4th
Moss John r 1726 Long Creek dr
Moss Margt © lndrs Model Lndry & Clnrs r Kingville
Moss Margt H © student r Kingville
Mostellar Henry C (Mary L) 2 slsmn h 928 E Main
Moton Carl S (Emma J) whol notions 104 Concord rd r 1428 Hickory av
Moton Emma J (Mrs C S) slsmn Riff's Dept Store r 1428 Hickory av
Moyle B Lee sweeper Wiscassett Mills r 816 (277) N 1st
Moyle Grady W intermediate hd Wiscassett Mills r 816 (277) N 1st
Moyle Jas H (Beulah H) 4 tex wkr Wiscassett Mills h 816 (277) N 1st
Moyle W Coolidge tex wkr Wiscassett Mills r 816 (277) N 1st
Mullinix E Muncy (Lillie) 1 Ⓗ projectionist Stanly Theatre h 427 S 2d
Mullinix Chloe B (Irene E) 2 aluminum wkr Carolina Aluminum Co h 273 N 2d
Mullis Harvey W (Annie U) 3 h 311 Ludlow
Mullis Helen E winder Wiscassett Mills r 311 Ludlow
Mullis LeRoy W mach Wiscassett Mills r 311 Ludlow
Mullis M Ruth winder Wiscassett Mills r 311 Ludlow
Mullis W Robt doffer Wiscassett Mills r 311 Ludlow
Munn John E B (Cath B) ofc mgr h 138 S 3d apt 202
Muse Alma sten Morrow Bros & Heath Co r 171 N 1st
Muskoka Tribe No 75 IORM Atmar Morrow sec, meets Friday 7:30 P M 128 S 2d
Myatt Chas © pntr Confederate Mtrs Inc r Kingville

N TO FIND A NAME YOU MUST KNOW HOW TO SPELL IT

NANCE BYRON S (Maie H) Sec-Treas Confederate Motors Inc, h 314 S 3d—Tel 542
Nance Curtis H mech G C McManus Co Inc r Acquadale rd RD 1
Nance Harold r 116 6th av
Nance Jas S (Stella T) 1 dr City Lndry of Albemarle Inc h 116 6th av
Nance Richd L CCC Camp r same
Nance Stella T (Mrs J S) checker City Lndry of Albemarle Inc r 116 6th av
Nanney Eliz tchr Efird Sch r 233 N 3d
Napier Claude E CCC Camp r same
Napier Douglas S (Maggie B) 5 baker Albemarle Bakery h 1820 Cedar av
Napier G W Service Station (Gilbert W N Pearce) 227 N 2d
Napier Helen M student r 1820 Cedar av
Napier Ida H (Mrs J M) emp Efird Mfg Co r 918 Mills
Napier John M (Ida H) (H) section hd Efird Mfg Co h 918 Mills
Napier Maggie B (Mrs D S) emp Efird Mfg Co r 1820 Cedar av
Napier Norman M (Lucy L) 2 (H) mech Auten-Wolfe Mtr Co h 1011 Lowder
Napier Robt D pntr r New Salisbury rd RD 2
Napier Wm A (Agnes M) h 410 Love
Napier Wm R (Gracie K) 5 mech Palmer Stone Wks Inc h New Salisbury rd RD 2
Nash Arth D (Eliz S) (H) collr Gable's h 1104 Wood
Nash Chas E asst leader CCC Camp r same
Nash Eliz S (Mrs A D) emp Efird Mfg Co r 1104 Wood
Nash G Ray (Olar C) 7 formn Wiscassett Mills h 519 (840) Edgemont
Nash Jessie L (Mrs K C) spinner Wiscassett Mills r 316 Glenn
Nash Keith C (Jessie L) 1 frame hd Wiscassett Mills h 316 Glenn
Nash Lina Mrs r 1104 Wood
Navy M Clyde (Ruby J) supt Smith Bakery r 253 N 4th
Neal L Oscar (Maude A) h 422 Peach Tree
Nash Maude A (Mrs L O) slswn Nell's Shop r 422 Peach Tree
Nash Rachael M (Mrs R L) spinner Wiscassett Mills r 720 (746) Salisbury av
Nash Reece L (Rachael M) 1 carder Wiscassett Mills h 720 (746) Salisbury av
NEHI BOTTLING CO (Ervin D Troutman) Bottlers of Nehi, Par-T-Pak and Royal Crown Cola, 118 N Broome—Tel 280 (See left bottom lines)
Nelle's Shop (Mrs Nelle S Graham) women's clo 115 N 2d
Nelson Frank N (Hazel M) 1 clk Allen Clo Store Inc h 208 N 5th
Nerges Frank A (Ruby L) elec contr 517 W Hearne r same
Newport Cleo M hsekpr r 1228 Wiscassett
Newsom Ella A (Mrs L C) opr Albemarle Tel Co r 710 (543) N 4th
Newsom Lewis C (Ella A) boarder Wiscassett Mills h 710 (543) N 4th
Newton D W r 319 Green
Newton Emma A Mrs 2 ofc nurse Earl J Deane h 319 Green
Newton Frances student r 319 Green
Nisbet John S Rev (Eliz W) 1 h 503 S 2d
Niven Carrie V (Mrs J F) mus tchr 320 Green r same
Niven J Franklin Jr student r 320 Green
Niven Jesse F (Carrie V) (H) slsmn h 320 Green
Niven Virginia student r 320 Green
Noah E Harry (Minnie C) 3 emp Efird Mfg Co h 604 Austin
Noah Minnie C (Mrs E H) emp Efird Mfg Co r 604 Austin
Noah Nannie (wid John) r 604 Austin

Nobles Dow CCC Camp r same
Nordan Chas M (Gladys D) (Albemarle Bus Center; Terminal Sandwich Shop) r 123 S 4th
Nordan Gladys D (Mrs C M) waitress Terminal Sandwich Shop r 123 S 4th
Norris Lola S (Mrs W F) emp Efird Mfg Co r Badin rd RD 1
Norris Walter F (Lola S) mgr The L B Price Merc Co h Badin rd RD 1
Norris Welton tex wkr r Badin rd RD 1
North Albemarle Baptist Church, Rev Wade B Holmes pastor, Sunday services 11 A M and 7:30 P M, 905 N 3d
NORTH CAROLINA—STATE OF.
Highway Patrol, L DeWitt Cain and W Earl Huggins, patrolmn, 1st flr Court Hse
Highway & Public Works Commission, Lewis B Peck div eng 4th flr Hill Bldg
Highway & Public Works Commission, Howard B Wentz rd oil supvr, 110 Salisbury
National Guard Armory, Clarence Burleson caretkr 283 N 3d
National Guard Headquarters Co, 2nd Batallion 120th Infantry, Geo P Palmer commanding ofcr 283 N 3d
Unemployment Compensation Commission, Employment Service Division, Frank I Busbee mgr 137 S 2d
Nowling Wm J (Mary F) 1 emp Wiscassett Mills h 613 W Hearne
Nye Rachel tchr Albemarle High Sch r 206 E North

O TO FIND A NAME YOU MUST KNOW HOW TO SPELL IT

Oak Grove Baptist Church 1004 Wiscassett
Oglesby J Ezra (Ollie D) 2 carp h 217 W North
Oglesby Ollie D (Mrs J E) bdg 217 W North r same
Oliver Lewis landscape archt US Natl Pk Service r Pou av nr E Main
Osborne Inez sten WPA r 315 N 5th
Osborne Jethro W CCC Camp r same
Osborne Mary O r 203 Austin
Osborne Robt B r 315 N 5th
Osteen R V tex wkr Wiscassett Mills r 1306 Walnut
Our Lady of the Annunciation Church (Catholic), Rev Jas A Cowan pastor, Sunday services 8 A M, 412 N 2d
Outlaw J Kent (Isabel M) 2 (H) phys 9-11 Heath Bldg h 324 Green
Owen Acie (Esther T) spinner Wiscassett Mills r 1426 Sunset av
Owens Esther T (Mrs Acie) winder Wiscassett Mills r 1426 Sunset av
Owens Geo A (Mildred M) 1 tex wkr Wiscassett Mills r 1220 Maple
Owens Lamar (Marie T) 1 emp Wiscassett Mills h 1614 W Park av
Owens Marie T (Mrs Lamar) presser City Lndry of Albemarle Inc r 1614 W Park av
Owens Myrtle L emp Efird Mfg Co r 345 N Depot
Oxendine Lonnie CCC Camp r same

P TO FIND A NAME YOU MUST KNOW HOW TO SPELL IT

Page Billy J student r 1211 May
Page Cabinet Shop (John R Page) furn mfrs 714 Monroe
Page Carl L (Evelyn H) 3 cabtmkr Page Cabt Shop h 730 Monroe

Page Ethel smstrs Service Cleaning Co r Concord rd
Page Ethel S (Mrs W T) topper Wiscassett Mills r 1215 Freeman av
Page Homer R cabtmkr Page Cabt Shop r 1204 Maple
Page Hugh J (Clara H) 1 Ⓗ mach Carolina Aluminum Co h 1223 Walnut
Page Hugh W city editor Stanly News & Press r 617 Pee Dee av
Page Jack D USA r 1211 May
Page Jacob A sweeper Wiscassett Mills r 1050 Love
Page Jas A (Minnie R) agt Jefferson Std Life Ins Co h 1211 May
Page John D student r 1204 Maple
Page John R (Jennie F) 3 Ⓗ (Page Cabt Shop) h 1204 Maple
Page Julia A emp Efird Mfg Co r 225 N Depot
Page Minnie R (Mrs J A) mus tchr 1211 May r same
Page Rayford J hlpr Page Cabt Shop r 1204 Maple
Page W Thos (Ethel S) 3 service sta atndt h 1215 Freeman av
Page Will (Bessie K) 6 emp Efird Mfg Co h 1050 Love
Paige Flora E winder Wiscassett Mills r 728 (311) N 2d
Palace Barber Shop (Hoyle C Griffin) 109 N 2d
~~Palmer~~ Burial Assn, Wm I Hill pres, ~~Geo P Palmer~~ R m Zeller. sec-treas, 139-43 N 2d
Palmer Carl L emp Efird Mfg Co r RD 1
Palmer Claude D trk dr Stanly Lbr Co Inc r New London NC
Palmer Fannie D (wid C M) Ⓗ pres Palmer Stone Wks Inc h 1117 W Main
Palmer Fannie P (wid Monroe) r 531 E Main
PALMER FUNERAL HOME, Palmer Furniture Co oprs, 163 N 2d—Tel 117
PALMER FURNITURE CO, Wm I Hill Pres, ~~Geo P Palmer~~ Sec-Treas, Furniture, House Furnishings, Ranges, Refrigerators and Floor Coverings, 139-43 N 2d —Tel 117 (See left top lines)
PALMER GEO P (Margt A) Ⓗ Sec-Treas Palmer Furniture Co and Palmer Burial Assn, h 617 E Main—Tel 147
Palmer J Henry (Beulah I) 5 Ⓗ v-pres Palmer Stone Wks Inc h 509 S 2d
Palmer Jas B (Ada S) (Sunnyside Lbr Co) r New London NC
Palmer Kath student r 804 W Main
Palmer Louise clk Phillips Drug Store r 131 E North apt 4
Palmer Lucille student r 804 W Main
PALMER MALCOLM M (Mary D) 1 Ⓗ Sec-Treas-Mgr Stanly Lumber Co Inc, Mgr Dixie Mill Co Inc, h 302 S 3d—Tel 498
Palmer Nellie © cook r Summit av nr S 5th
Palmer Stone Works Inc, Mrs Fannie D Palmer pres, J Henry Palmer v-pres, Wm V Palmer sec-treas, monuments, New Salisbury rd RD 2
Palmer Wm V (Gertrude M) 1 Ⓗ sec-treas Palmer Stone Wks Inc h 804 W Main
Pannill Estelle S (wid W D) Ⓗ bdg 222 S 3d h same
Pannill Evelyn clk WPA r 222 S 3d
Parker A C (Carolyn) 2 clk Albemarle Coal & Ice Co h 211 N 3d
Parker Adam © r Kingville
Parker Annie B student r 126 S 3d
PARKER BENJ C (Rosa B) 1 Sec-Treas-Genl Mgr Carolina Realty & Insurance Co, h 126 S 3d—Tel 483
Parker Benj C Jr student r 126 S 3d
Parker Clyde © porter Morrow Bros & Heath Co r Kingville
Parker Cobern R emp Efird Mfg Co r RD 3
Parker Columbus A emp Efird Mfg Co r Norwood NC RD 1
Parker D Butler © (Rosa) Ⓗ brklyr h Kingville
Parker Daisy © 1 h Kingville
Parker David M (Worley V) Ⓗ watch repr 121 Leonard av
Parker Dorothy M student r 127 Arey av

PARKER DURANT D (Myrtle L) 2 Ⓗ V-Pres The First National Bank, h Old New London rd—Tel 39-L
Parker Ella © 2 cook h Kingville
Parker Henry M emp Efird Mfg Co r RD 3
Parker Hess © (Minnie) h Kingville
Parker Hurley section hd Efird Mfg Co r RD 3
Parker Jas T © (Jessie) 2 trk dr Morrow Bros & Heath Co h Kingville
Parker Jas W jan East Albemarle Sch r Badin rd RD 1
Parker John © r Kingville
Parker John © car washer Central Service Sta r Kingville
Parker Johnsie © maid r 727 Shadow
Parker Josh © lab Wiscassett Mills r Kingville
Parker Julia © maid r Kingville
Parker L Ode (Mary C) Ⓗ slsmn Starnes Jewelry Store h 621 Pee Dee av
Parker Leon D clk Wiscassett Mills r 127 Arey av
Parker Lindsay © (Ernestine) 3 clnr Jolly Dry Clnrs h Kingville
Parker Lonnie © (Minnie) 3 h 727 Shadow
Parker Lonnie © (Connie) 1 Ⓗ lab City Street Dept h Kingville
Parker Lucinda B (wid R T) r 229 Cannon av
Parker Mildred E opr Albemarle Beauty Parlor r Richfield NC
Parker Pauline © cook r Summit av nr S 5th
Parker Pray © hlpr Confederate Mtrs Inc r Kingville
Parker Quint T r 125 E North
Parker Raymond S (Bessie M) 1 Ⓗ carp h 127 Arey av
Parker Rosa B (Mrs B C) prin Central Elementary Sch r 126 S 3d
Parker Sarah © 1 r Kingville
Parker Thos L Ⓗ pres Hill-Parker Furn Co h 125 E North
Parker Travis D emp Efird Mfg Co r RD 3
Parker Velma hsekpr r 700 (741) Salisbury av
Parks Cecil © r 720 Shadow
PARKS EVELYN L, Librarian County Public Library r 138 S 3d apt 102
Parks Mary © Ⓗ h 720 Shadow
Parks Lottie © maid 183 N 1st
Parks Robt © (Lessie) h Kingville
Parks Wm © h 720 Shadow
Parnell Grover linemn r 1117 Wood
Parrish John (Mabel) tex wkr Wiscassett Mills r 1020 Efird
Parson Owen C CCC Camp r same
Partridge Macy K (wid A O) clk-supvr WPA r rear 120 N 2d
Patrick John W CCC Camp r same
Patterson Alex head cook CCC Camp r same
Patterson Arth L (Lillian K) Ⓗ sec-treas Lillian Knitting Mills h 183 N 1st
Patterson Arth L Jr ofc emp Lillian Mills r 183 N 1st
Patterson Cora L ofc sec r 183 N 1st
Patterson Eliz A (Mrs F B) tchr Central Elementary Sch r 918 Pee Dee av
Patterson Frank B (Eliz A) production mgr Wiscassett Mills h 918 Pee Dee av
Patterson Frank N (Mary S) h 206 E North
Patterson Hubert C (Mary E S) Ⓗ pres Lillian Knitting Mills Co h 220 E North
Patterson Mary G (Mrs R K) nurse 441 Pee Dee av r same
Patterson Mary L librarian Central Elementary Sch r 206 E North
Patterson Robt K (Mary G) 3 Ⓗ clk Lillian Mills h 441 Pee Dee av
Paul Chas C (Myrtle C) 2 comber Wiscassett Mills h 406 (1001) Fairview
Paul Myrtle C (Mrs C C) comber Wiscassett Mills r 406 (1001) Fairview
Peacock Margt sch tchr r 233 N 3d

Pearce Gilbert W N (Lucille L) 1 (G W Napier Service Sta) h 112 Wilson
Pearce Lucille L (Mrs G W N) topper Wiscassett Mills r 112 Wilson
Peavy Edna r 1027 Long
Peavy Viola S (Mrs W W) emp Efird Mfg Co r 1027 Long
Peavy Willie W (Viola S) 6 h 1027 Long
Peck Annie L (Mrs J F) slswn Belk's Dept Store r 1215 Lay
PECK B L (Peck's Florist) r Norwood rd, RD 1—Tel 712-L
Peck Essie F r 122 Palmer
Peck Geo J (Agnes P) Ⓗ emp Efird Mfg Co h 820 W Main
Peck Jas F (Annie L) slsmn Dixie Mill Co Inc h 1215 Lay
Peck Jas F Jr student r 1215 Lay
Peck John A Ⓗ farmer h 122 Palmer
Peck K P (Margt W) legger Wiscassett Mills r 122 Palmer
Peck Lewis B (Irene T) 5 div eng State Hwy & Pub Wks Comn h 317 N 5th
Peck Mary E welter Lillian Mills r 820 W Main
Peck Robt L emp Efird Mfg Co r 820 W Main
Peck Thos M hlpr Confederate Mtrs Inc r 820 W Main
PECK'S FLORIST (B L Peck) Flowers For Every Occasion, Norwood rd, RD 1—Tel 712-L
Pee Dee Lunch (Ed Snuggs) 311 Pee Dee av
Peeler Clofus N (Lilla A) Ⓗ tex wkr Wiscassett Mills h 904 N W Oakwood av
Peeler Geraldine A (Baltimore Beauty Shop) r Misenheimer NC
Peeler Lilla A (Mrs C N) winder Wiscassett Mills r 904 N W Oakwood av
Peeler Maude (Mrs R L) cash Belk's Dept Store r Misenheimer NC
Peeler Shuford K (Kath P) 1 (Peeler's Mkt) h 509 S 4th
Peeler's Market (Shuford K Peeler) meats 132 S 2d
Pegues Eliza © dom 714 N W Oakwood av
Pelt Arth P (Lala H) 2 mgr Raylass Dept Store h 203 S 4th
Pence Willis N (Agnes) 2 mstr mech Efird Mfg Co h 244 N 1st
Pendergraft Carlyle H (Ruth A) 1 emp Efird Mfg Co r 415 Love
Pendergraft Ruth A (Mrs C H) emp Efird Mfg Co r 415 Love
Pennell H C (Myrtle) 1 linemn r 710 E Main
PENNEY J C CO Inc, Gordon M Lane Mgr, Department Store, 146-50 W Main—Tel 500
Penninger H Lamar ironer City Lndry of Albemarle Inc r 1715 Sunset av
Penninger John C (Odessa F) 1 Ⓗ pkr Sou Flour Mills Inc h 1715 Sunset av
Penninger Martha A student r 1715 Sunset av
Penninger Odessa F (Mrs J C) ironer City Lndry of Albemarle Inc r 1715 Sunset av
Penninger Wm L (Evelyn B) knitter Wiscassett Mills h 316 2d av
Penninger Charlie V emp Efird Mfg Co r RD 3
Pennington Colon O emp Efird Mfg Co r RD 3
Pennington Flossie T (Mrs R A) emp Efird Mfg Co r 710 Austin
Pennington Gladys F (wid Fred) 3 emp Efird Mfg Co h 306 N Broome
Pennington Jettus E emp Efird Mfg Co r RD 3
Pennington Jos (Mary B) tex wkr Wiscassett Mills r 503 N W Oakwood av
Pennington Mary B (Mrs Jos) winder Wiscassett Mills r 503 N W Oakwood av
Pennington Nancy L (wid H B) 2 winder Wiscassett Mills h 808 Hill
Pennington Ray A (Flossie T) 1 emp Efird Mfg Co h 710 Austin
Pennington Raymond L emp Efird Mfg Co r RD 3
Pennington Sadie P emp Efird Mfg Co r RD 3
Pennington Wm W emp Efird Mfg Co r RD 3
Pepsi-Cola Warehouse (Wm F Beam) 113 S Railroad av
Percival Spencer M (Genevieve W) 1 asst supt Yadkin R R Co h 518 Pee Dee av
Perry Annabel student r 213 N 2d
Perry Chester R CCC Camp r same

Perry Della M (wid D G) clipper Wiscassett Mills h 617 N 4th
Perry H Albert (Daisy B) 2 mech Wiscassett Mills h 615 E Oakwood av
Perry H Albert Jr student r 615 E Oakwood av
Perry H Hubert knitter Wiscassett Mills r 617 N 4th
PERRY L WARREN, Asst Stanly Funeral Home, r 213 N 2d—Tel 188
PERRY LONNIE M (Hattie M) Mgr Stanly Funeral Home and Stanly Mutual Funeral Assn, h 213 N 2d—Tel 188
Perry R Eldridge student r 617 N 4th
Peterson Grover N CCC Camp r same
Peterson Hubert B (Cornelia) 1 first aid mn Carolina Aluminum Co h 434 Spring
Pettit Arth C (Margt L) 1 formn WPA h 206 S 3d
Pettit Curtis A (Margt L) 1 formn WPA h 505 S 4th
PFEIFFER JUNIOR COLLEGE, W G Sharp Pres, Misenheimer, NC, 10 miles north of Albemarle on US Hwy 52—Tel 30-W (See Buyers Guide)
Phifer Blandina spooler Wiscassett Mills r 914 (620) Cedar
Phifer Chas D (Ada H) 2 trk dr W Wiscassett Mills h 914 (620) Cedar
Phifer Chas W (Martha L) 1 oiler Wiscassett Mills r 616 Long
Phifer Martha L (Mrs C W) spinner Wiscassett Mills r 616 Long
Phillips Brantley A (Cath E) 2 formn Carolina Aluminum Co h 515 S 4th
Phillips Don Hon judge County Superior Court r Rockingham NC
Phillips Drug Store (M Brown Phillips) 111 N 2d
Phillips France W (Mary B) 1 clnr Wiscassett Mills h 626 Salisbury av
Phillips John clk r 706 Montgomery av
Phillips M Brown (Gertrude S) (Phillips Drug Store) h 512 S 4th apt 3
Phillips McCay CCC Camp r same
Phillips Oswald J (Mary P) pharm Phillips Drug Store h 315 Montgomery av apt 102
Phillips T Bruce student r 515 S 4th
Phillips Thos C r 626 Salisbury av
Pickler Agnes McD (Mrs L P) spinner Wiscassett Mills r 1207 Salisbury av
Pickler Chas W collr Palmer Furn Co r 163 N 2d
Pickler Clarence L (Nina E) Ⓗ mstr mech Wiscassett Mills h 221 8th
PICKLER CLYDE F (Louise H) (Pickler & Morton Dairy) r New London NC, RD 1—Tel 23-W
Pickler D J Cicero (Jencie) 4 mech W O Ryburn Mtr Co h Norwood rd cor Reap av
Pickler Dewey W atndt Purol Service Sta r New London NC RD 1
Pickler Dock F r New Salisbury rd RD 2
Pickler Huston T clk Lowder Hdw Co Inc r New London NC
Pickler J Lee (Vera L) Ⓗ farmer h 715 Ridge
Pickler Jas D r 221 8th
Pickler Jos D emp Efird Mfg Co r Norwood NC RD 1
Pickler Lillian L B emp Efird Mfg Co r New London NC RD 1
Pickler Lillie R sten r 715 Ridge
Pickler Lloyd P (Agnes McD) 1 Ⓗ (Pickler's Garage) h 1207 Salisbury av
Pickler Louise slswn Rose's 5, 10 & 25c Stores r New London NC
Pickler Nina E (Mrs C L) winder Wiscassett Mills r 221 8th
Pickler Ramelle K student r 715 Ridge
Pickler Robbie L State Unemployment Compensation Comn r RD 2
Pickler Sadie A sten Natl Youth Admn r 715 Ridge
Pickler Ulas atndt Five Points Service Sta r Norwood rd cor Reap av
Pickler Warren G atndt Ritchie's Sinclair Service Sta r Norwood rd nr Aquadale rd
PICKLER & MORTON DAIRY (Clyde F Pickler, Herman C Morton) Grade A Milk, Butter, Cream and Buttermilk, New London NC, RD 1—Tel 23-W (See front supplement cover and left bottom lines)
Pickler's Garage (Lloyd P Pickler) auto reprs 1209 Salisbury av

Pickrel May r 640 Austin
Piedmont Barber Shop (A Shuford Furr, J Spencer Morton) 405 W Main
Piedmont Coach Co Chas M Nordan ticket agt bus line 158 E Main
Piedmont Dry Cleaners (Paul M Brooks, Theo R Brown) 405 W Main
Piedmont Fixture & Mantel Co Inc Dwight L Crowell pres, Reggie A Crowell Jr v-pres, Jas D Forrest sec-treas, mfrs 945 Montgomery av
Pilgrim Holiness Church, Rev Dallas R Saunders pastor, 504 N W Depot
Pinion Clarence B CCC Camp r same
Pinion Ernest A (Nola C) 5 tex wkr Wiscassett Mills h 928 Shankle
Pinion Nola C (Mrs E A) tex wkr Wiscassett Mills r 928 Shankle
Plant Clifford R (Aleen L) 1 clk Green Spot Lunch h 910 Shankle
Pleasant Moody F CCC Camp r same
Plowman Amanda hosiery wkr Wiscassett Mills r New Salisbury rd RD 2
Plyler Alf G (Nan H) 1 quiller Wiscassett Mills h 708 N Depot
Plyler Arth H (Nettie I) 1 Ⓗ slsmn Albemarle Bakery h 925 N 2d
Plyler C Grady r 118 Harwood
Plyler Elworth B student r 942 Shankle
Plyler Ernest G (Ora V) 2 Ⓗ service sta New Salisbury rd RD 2 h same
PLYLER GEO W (Panthia) 3 (Central Service Station) r New London, NC, RD 1
Plyler H Rossell stamper Wiscassett Mills r 942 Shankle
Plyler J Harold tex wkr Wiscassett Mills r 942 Shankle
Plyler Jas B (Retha L) 4 Ⓗ slsmn Confederate Mtrs Inc h 942 Shankle
Plyler John D (Myrtle M) 1 emp Efird Mfg Co r 511 Hill
Plyler Leo H (Mary C) 2 slsmn Emonomy Auto Sup r RD 3
Plyler LeRoy student r 910 Salisbury
Plyler Lilla V (Mrs R D) winder Wiscassett Mills r 910 Salisbury
Plyler Lizzie T (wid L F) r 708 N Depot
Plyler Nan H (Mrs A G) comber Wiscassett Mills r 708 N Depot
Plyler Paul E frame hd Wiscassett Mills r 708 N Depot
Plyler Roy D (Lilla V) 1 clk Holt's Gro h 910 Salisbury
Plyler Roy H (Vernie W) 2 opr Wiscassett Mills h 629 Austin
Plyler Wade H (Essie M) 3 card grinder Wiscassett Mills h 1009 (716) Oak
Plyler Winfred V (Bertie L) 1 Ⓗ slsmn Albemarle Bakery h 1311 Lowder
Polk Lonnie L © (Janie) Ⓗ hlpr Palmer Stone Wks Inc h S East (Kingville)
Polston Eliz tchr Albemarle High Sch r 271 N 3d
Ponds Jonsie © maid r 807 Shadow
Ponds Lizzie © maid 155 N 1st
Poole Alice E (Mrs C D) opr Lady Fair Beauty Shop r 526 N 3d
Poole Chas D (Alice E) hosiery wkr Wiscassett Mills r 526 N 3d
POPE E FRED (Alma R) Ⓗ Dentist, 2d flr Harris Bldg, 138 W Main—Tel 272, h 201 S 5th—Tel 432
Pope Jas H (Clarene E) 1 slsmn Morrow Bros & Heath Co h 116 Church
Pope Myrtle clk Phillips Drug Store r 211 N 3d
Pope Oscar L (Dora M) 2 frame hd Wiscassett Mills h 618 (918) Edgemont
Poplin A Wm (Nannie L) 3 knitter Lillian Mills h 309 Stonewall
Poplin Annie L (Mrs Vance) hosiery wkr Wiscassett Mills r New Salsbury rd RD 2
Poplin Apalonia I r 1414 Short
Poplin Arnold B section hd Efird Mfg Co r RD 4
Poplin Arth L (Lillie T) 1 section hd Efird Mfg Co h 409 Love
Poplin Crawford (Wayne L) 3 h 1004 Hill
Poplin Danl W (Anna H) 3 h 357 Concord rd
Poplin Dewey r 216 Sibley
Poplin Dorothy topper Lillian Mills r 309 Stonewall
Poplin Ermine S (Mrs W R) presser Buck's Clnrs r 312 Love

Poplin Geo (Wincie) h 216 Sibley
Poplin Geraldine r 110 Carpenter av
Poplin Gladys clk Ernest G Plyler r Norwood NC RD1
Poplin Gladys T emp Efird Mfg Co r RD 1
Poplin Grace O (Mrs W R) hosiery wkr Wiscassett Mills r 738 (440) N 3d
Poplin J Frank (Vergie H) 2 emp Efird Mfg Co h 748 Efird
Poplin J Thos (Florence C) 5 carp h 1414 Short
Poplin Jeanie R (wid J C) r 208 (165) Leslie
Poplin Jesse W (Scenie C) Ⓗ genl mdse 528 Wiscassett h 711 N W Oakwood av
Poplin Johnsie M (wid C M) 2 hosiery wkr Wiscasett Mills r 302 N 5th
Poplin Juanita O spinner Wiscassett Mills r 429 (847) Edgemont
Popln Lillie T (Mrs A L) emp Efird Mfg Co r 409 Love
Poplin Luther A (Flora P) 1 Ⓗ collr Palmer Furn Co h S 5th nr E Park av
Poplin Martha P (wid L A) h 1024 Wiscassett
Poplin Mary L r 357 Concord rd
Poplin Maxine F spinner Wiscassett Mills r 429 (847) Edgemont
Poplin Mildred B emp Efird Mfg Co r RD 1
Poplin Patk H (Pearl C) 1 clk Jesse W Poplin r 711 N W Oakwood av
Poplin Paul B hlpr Stanly Flour Mills r Norwood NC RD 1
Poplin Paul B (South Albemarle Service Sta) r RD 1
Poplin Rose L topper Lillian Mills r 403 E Main
Poplin Rose V Mrs 2 winder Wiscassett Mills h 429 (847) Edgemont
Poplin Roy E emp Efird Mrg Co r RD 1
Poplin Scenie C (Mrs J W) checker Copley Lndry & Dry Clnrs r 711 N W Oakwood av
Poplin Vance (Annie L) 1 Ⓗ hosiery wkr Wiscassett Mills h New Salisbury rd RD 2
Poplin Vance E emp Efird Mfg Co r Norwood NC RD 1
Poplin Vernon sta atndt Service Oil Co r 211 S Broome
Poplin Virgil L emp Efird Mfg Co r RD 3
Poplin Wayne L (Mrs Crawford) spinner Wiscassett Mills r 1004 Hill
Poplin Wm R (Grace O) 1 knitter Wiscassett Mills h 738 (440) N 3d
Poplin Wm R (Ermine S) sta atndt Herlocker Service h 312 Love
Poplin Wincie S Mrs cafeteria hlpr Central Elementary Sch h 216 Sibley
Poplin Woodrow (Gladys P) knitter Wiscassett Mills r 738 (440) N 3d
Porter Alvin A tex wkr Wiscassett Mills r 607 N 5th
Porter Daisy B (wid D C) seamer Wiscassett Mills h 607 N 5th
Porter G Reynolds landscape archt US Natl Pk Service r Winston-Salem NC
Porter John H (Phronia T) Ⓗ firemn Boyette Apts h 120 E South
Porter Phronia T (Mrs J H) emp Efird Mfg Co r 120 E South
POST OFFICE—See United States Post Office
Potts Harry clk Wade H Potts r New London NC
Potts Wade H gro Kingville r New London NC
Powell Belvin presser Jolly Dry Clnrs r Norwood rd nr Aquadale rd
Powell Jane P tchr Albemarle High Sch h 138 S 3d apt 201
Powell W Elbert (Irma A) 1 Ⓗ (W E Powell's Store) h 1004 E Main
Powell's W E Store (W Elbert Powell) gros 1209 E Main
Pratt Bessie © dom 708 (743) Salisbury av
Pratt Dora L © r Kingville
Pratt Lula M © student r Kingville
Presley Carl (Mary) slsmn Raylass Dept Stores h 328 Harwood
Presley Lena emp Efird Mfg Co r 225 Franklin
Presley M Brown emp Efird Mfg Co r 225 Franklin
Presley W Baxter (Ida C) emp Efird Mfg Co h 225 Franklin
Presley W Ray clk r 225 Franklin

PRESS PRINTING CO, Jas D Bivins Pres, S Ralph Andrew V-Pres, John B Harris Sec-Treas, Job and Commercial Printing, Publishers Stanly News & Press, 138 S 1st—Tels 36 and 110

Prevatt Luther CCC Camp r same

Price Bertha (wid J R) mus tchr r 201 W Main

Price Charlie N CCC Camp r same

Price Dorothy student r 1504 Long Creek dr

Price Flossie M (Mrs L C) tex wkr Wiscassett Mills r 214 Harwood

Price Helen student r 1504 Long Creek dr

Price Joe asst leader CCC Camp r same

Price L B Mercantile Co The Walter F Norris mgr hsehold furnishings 314 Montgomery av

Price L Clarence (Flossie M) 1 emp Efird Mfg Co h 214 Harwood

Price L Curtis (Ruby S) 4 (H) pntr h 1504 Long Creek dr

Price L W Jack slsmn Western Auto Associate Store r 214 N 2d

Pridgen Katie sch tchr r 126 N 4th

Pridgen Katie E (wid T F) (H) h 126 N 4th

Pridgen Maude sch tchr r 126 N 4th

Priester Fred L (Mae V) 2 (H) County Accnt h 218 S 3d

Priester Jas R bkpr G C McManus Co Inc r 123 N 4th

Privette Blanche D (Mrs M H) mender Lillian Mills r 121 S 4th

Privette Miles H (Blanche D) leader CCC Camp r 121 S 4th

Propst Guy W tchr Albemarle High Sch r 227 N 3d

Provident Life & Accident Insurance Co Lloyd J Skidmore genl agt 315 Hill Bldg

PURCELL DRUG CO Inc, Everett L Kritzer Mgr, "Albemarle's Cut-Rate Drug Store," 134 W Main—Tel 46 ~~(See classified cards)~~ V 1041

Purol Service Station (Benj S Beal) 208 E Main

Purser Casey L (Helen B) knitter Wiscassett Mills h 521 N 4th

Purser Erskine H knitter Wiscassett Mills r 802 (544) N 4th

Purser Helen B (Mrs C L) seamer Wiscassett Mills r 531 N 4th

Purser Ida E (wid E B) h 802 (544) N 4th

Purser J Harold tex wkr Wiscassett Mills r 802 (544) N 4th

Pylant Franklin E CCC Camp r same

Q TO FIND A NAME YOU MUST KNOW HOW TO SPELL IT

Quality Grocery (Saml B James) 308 Montgomery av

Quality Lunch (Frank B Lawhon, Chas R Lowder) 316 Montgomery av

Quinn Christopher C (Leah A) agt Imperial Life Ins Co h 1420 White Oak av

Quinn Fred W USA r 1420 White Oak av

Quinn Stacy L student r 1420 White Oak av

R TO FIND A NAME YOU MUST KNOW HOW TO SPELL IT

Rabe Grady T (Marguerite M) (H) h 1031 E Main

Rabe Grady T Jr student r 1031 E Main

Rabon Dorothy R (Mrs W J) tex wkr Wiscassett Mills r 819 Lowder

Rabon Edith C (Mrs Jerome) spinner Wiscassett Mills r 920 Bost

Rabon Frank (Virginia L) tex wkr Wiscassett Mills h 819 Lowder

Rabon Jerome (Edith C) tex wkr Wiscassett Mills r 920 Bost
Rabon Virginia L (Mrs Frank) tex wkr Wiscassett Mills r 819 Lowder
Rabon W Jas (Dorothy R) 1 tex wkr Wiscassett Mills r 819 Lowder
Ragan Randolph M CCC Camp r same
Ragsdale Annie M r 524 (506) Salisbury av
Ragsdale Elberta L sten Central Elementary Sch r 202 S 4th
Ragsdale Estelle opr Copley Beauty Shoppe r 403 E Main
Ragsdale Eula R (Mrs J D) spooler Wiscassett Mills r 524 (506) Salisbury av
Ragsdale Gertha C (Mrs T W) topper Wiscassett Mills r 441 E Oakwood av
Ragsdale H Madison (Dora A) 1 Ⓗ h 202 S 4th
Ragsdale Harvey L bobbin clnr Wiscassett Mills r 524 (506) Salisbury av
Ragsdale John D (Eulala R) 2 tex wkr Wiscassett Mills h 524 (506) Salisbury av
Ragsdale Margt D (wid W M) r 516 (730) Watts
Ragsdale Murphy G asst projectionist Stanly Theatre r 142 N 2d
Ragsdale Tero W (Gertha C) 2 Ⓗ knitter Wiscassett Mills h 441 E Oakwood av
RAILWAY EXPRESS AGENCY Inc, L John Trott Agt, Yadkin Railroad Station, 303 W Main—Tel 20
Railway Express Agency Inc Mrs Frances J Lipe agt 208 S Railroad
Ramseur Florence © maid 405 N 1st
Randall Dorothy E r 452 Huckabee
Randall Emma (wid A P) h 452 Huckabee
Randall Saml (Blanche V) 2 emp WPA h 1474 Hickory av
Randall Wm E (Ora C) 1 hlpr WPA h 120 Moss Springs rd
Randle Mary © maid r Kingville
Ratcliff John H (Vivian G) commanding ofcr US CCC (Camp Daughton) h 219 S 2d
Ratcliff Prince © 1 lab WPA h Kingville
Ray Merrel D tex wkr Wiscassett Mills r 155 King
Ray Odell W hlpr r 155 King
Ray Wm R (Pearl L) 2 pipeftr City Water & Light Dept h 155 King
Raylass Department Store Arth P Pelt mgr 152-54 W Main
Reagin Grace tchr Central Elementary Sch r 310 N 2d
Reap Chas A (Mildred B) 2 Ⓗ (Reap Sch Furn Co) genl agt Am Natl Ins Co, lawyer, 156 W Main h 729 E Main
Reap Hoyle E (Jecolia M) 2 Ⓗ formn Wiscassett Mills h 220 E South
Reap M Ann student r 220 E South
Reap School Furniture Co (Chas A Reap) mfrs agts 156 W Main
RED STAR SERVICE STATION (Pincus Riff) Texaco Products, Tires, Batteries and Accessories, 164 E Main—Tel 715 (See front supplement cover)
Redfern Livingston J (Myrtle O) 2 baker Smith Bakery h 603 S 4th
Redwine Beatrice topper Lillian Mills r 1125 E Main
Redwine Dorothy L Mrs supvr professional and service div WPA r Monroe NC
Redwine Frances W wrapper Albemarle Bakery r RD 2
Redwine Geo M (Opal G) cabtmkr Albemarle Repair Shop r 719 E Main
Redwine Jas E (Carrie A) Ⓗ (Albemarle Repair Shop) h 1125 E Main
Redwine Jas M (Sara E) knitter Lillian Mills r 924 Pee Dee av
Redwine Madge sten Wiscassett Mills r RD 2
Redwine Maude topper Lillian Mills r 1125 E Main
Redwine Opal G (Mrs G M) slswn Efird's Dept Store r 719 E Main
Redwine Sara E (Mrs J M) slswn Efird's Dept Store r 924 Pee Dee av
Reed Elwood L eng US Natl Pk Service r Badin NC
Reeves Chas R (Bessie M) Ⓗ livestock dlr h 346 S 1st
Reeves Clayton (Sarah F) knitter Lillian Mills r 119 Austin
Reeves Lester M (Gertrude W) 2 stitcher Stanly Broom Wks h 623 Ridge
Reeves Linda Mrs tchr East Albemarle Sch r Badin rd RD 1

Reeves Margaretta R sten Albemarle Chamber of Commerce r 346 S 1st
Reeves Sarah F (Mrs Clayton) emp Model Lndry & Clnrs r 119 Austin
Reeves Stokes I (Hazel A) 1 slsmn Sou Dairies Inc h 121 E South apt 1
Reeves T Kath tchr East Albemarle Sch r 346 S 1st
Reeves V Merle clk Phillips Drug Store r 346 S 1st
Regan Dorothy M r 810 Montgomery av
Regan Geo H (Myra B) 2 brklyr h 819 Montgomery av
Regan Geo H Jr student r 819 Montgomery av
Regan Ileen M r 819 Montgomery av
Regan John H (Nellie S) ticket mn Stanly Theatre r 253 N 4th
Regan Myra B (Mrs G H) presser Copley Lndry & Dry Clnrs r 819 Montgomery av
Regan Nellie S (Mrs J H) emp Efird Mfg Co r 253 N 4th
Regan Wm T (Rose F) 1 trk dr r 819 Montgomery av
Reid Geo W (Adelaide U) trav slsmn h 104 N Cotton av
Reid Hoyle L (Sula H) knitter Wiscassett Mills h 121 (351) N East
Reid Margt L © tchr Kingville High Sch r Kingville
Reid Mark A student r104 N Cotton av
Reid Saml © lab Wiscassett Mills r Kingville
Reid Sula H (Mrs H L) looper Wiscassett Mills r 121 (351) N East
Reid Wm W r 104 N Cotton av
Reliable Sales Store (Mrs Lena W Vitsky) genl mdse 243 W Main
Reliable Shoe Shop (Aaron Harris) reprs 243 W Main
Reynolds Apartments 528 E Main
Reynolds Betty E (wid Pinckney) r 315 N 5th
Reynolds Geo D B(Eliz P) Ⓗ lawyer 129 W Main h 427 Pee Dee av
RHODES GEO H REV (Mary M) Pastor First Lutheran Church, h 130 W South —Tel 174
Rhodes Ira B (Josephine T) 2 emp Efird Mfg Co h 822 Efird
Rhodes John M emp Efird Mfg Co r 822 Efird
Rhodes Rufus W (Myrtle C) 4 tex wkr Wiscassett Mills h 933 Efird
Ribelin Doro D emp Efird Mfg Co r RD 1
Ribelin Lee F mech Morgan Mtr Co r Badin dr nr E Main
Ribelin Robt E emp Efird Mfg Co r RD 1
Rice J Albert tex wkr Wiscassett Mills r 504 Wiscassett
Rice W W Jack tex wkr Wiscassett Mills r 504 Wiscassett
Rich Herbert C (Esther D) 3 h 929 N 2d
Richards Robt G (Emily B) mgr Hotel Albemarle r same
Richardson Belle © maid r end Summit av
Richardson Curtisteen © student r 805 Ruby
Richardson Fannie © dom 1118 Efird
Richardson Flonnie © dom 933 Mills
Richardson Frances © r 805 Ruby
Richardson Katie © maid 515 Pee Dee av
Richardson Lawrence © lab WPA r Kingville
Richardson Lawrence tex wkr Wiscassett Mills r 416 N 4th
Richardson Lillie M © cook r 805 Lillie M © cook r 805 Ruby
Richardson Mattie © 1 cook h 805 Ruby
Richardson Olean © bellmn Hotel Albemarle r Kingville
Richardson Paul D emp Efird Mfg Co r 225 N Depot
Richardson Ruth © dish washer Yadkin Hosp Inc r Kingville
Riddle Bessie D emp Efird Mfg Co r 225 N Depot
Riddle J F emp Efird Mfg Co r 225 N Depot
Riddle Jas R emp Efird Mfg Co r 225 N Depot
Riddle Lewis E CCC Camp r same

RIDENHOUR ALICE G (MRS E W) V-Pres City Laundry of Albemarle Inc, r 1610 Lowder—Tel 406
Ridenhour Dewey A r 821 (170) N 1st
Ridenhour Ebb stone ctr Palmer Stone Wks Inc r New Salisbury rd RD 2
RIDENHOUR ERNEST W (Alice G) 3 Ⓗ Pres City Laundry of Albemarle Inc h 1610 Lowder—Tel 406
Ridenhour Fred trk dr Palmer Stone Wks Inc r Stony Hill rd RD 1
Ridenhour Geo H emp Efird Mfg Co r RD 2
Ridenhour L Louise hsekpr r 638 (922) Edgemont
Ridenhour M Estelle opr City Lndry of Albemarle Inc r 1610 Lowder
Ridenhour Margt student r 1610 Lowder
Ridenhour Odell W (Dorothy M) 1 emp Efird Mfg Co h 219 Austin
Ridenhour Robt D (Emma S) 5 firemn Wiscassett Mills h 821 (170) N 1st
Ridenhour Roy trk dr Stanly Lbr Co Inc r RD 3
RIFF PINCUS (Red Star Service Station; Riff's Dept Store; Bertie's Beauty Salon), r 112 E South
Riff's Department Store (Mrs Ida I King, Bertie and Pincus Riff) 140-42 W Main
Rinehardt Eunice V r 1430 Sunset av
Rinehardt Mary topper Wiscassett Mills r 1430 Sunset av
Rinehardt Paul F carp h 1430 Sunset av
Rink Harry L CCC Camp r same
Rippy Roy R CCC Camp r same
Ritchie Agatha Mrs ofc sec Dr Victor L Bigler r Badin NC
Ritchie Agnes N (Mrs C N) mender Lillian Mills r 920 Mills
Ritchie Amelia J library wkr WPA r 904 Pee Dee av
Ritchie Annyce r 313 N 1st
Ritchie Benj S (Velma M) slsmn Confederate Mtrs Inc h 1212 W Main
Ritchie Brown folder Wiscassett Mills r 310 N 1st
Ritchie Chas M (Agnes N) 2 meter reader City Water & Light Dept r 920 Mills
Ritchie Danl F (Ritchie's Sinclair Service Sta) r Richfield NC
Ritchie Elwood student r 512 Love
Ritchie Felix C (Grace L) emp Carolina Aluminum Co r 443 Ridge
Ritchie Grace L (Mrs F C) bkpr Morris Mtr Co r 443 Ridge
Ritchie Hugh S (Mary H) 2 Ⓗ pres Albemarle Plmbg & Heating Co h 323 N 5th
Ritchie J Howell (Maude W) carp h 523 N 4th
Ritchie J Raymond (Ruth P) 3 emp Efird Mfg Co h 512 Love
Ritchie Jas L emp State Hwy & Pub Wks Comn r 904 Pee Dee av
Ritchie La Verne student r 523 N 4th
Ritchie Lillian T (Mrs T C) frame hd Wiscassett Mills r 423 N Depot
Ritchie Lula M (wid C G) 1 Ⓗ h 312 E South
Ritchie Mamie K r 121 Montgomery av
Ritchie Mary H (Mrs H S) v-pres Albemarle Plmbg & Heating Co r 323 N 5th
Ritchie Maude W (Mrs J H) topper Wiscassett Mills r 523 N 4th
Ritchie Merlin L clk Std Auto Parts Co r Richfield NC
Ritchie Ned student r 312 E South
Ritchie O Delma (Edrie E) lawyer h 121 Montgomery av
Ritchie Patience I h 310 N 1st
Riff Bertie ,Riff's Dept Store; Bertie's Beauty Salon) h 112 E South
Ritchie Rochelle B (Mattie C) 1 Ⓗ shop formn Natl Youth Adm h 904 Pee Dee av
Ritchie Ruth P (Mrs J R) emp Efird Mfg Co r 512 Love
Ritchie Sidney J (Eliz S) dr Piedmont Coach Co h 1819 West End av
Ritchie Tempie E ofc asst Dr L Victor Dunlap r 203 S 4th
Ritchie Thos C (Lillian T) tex wkr Wiscassett Mills h 423 N Depot
Ritchie's Sinclair Service Staton (Danl F Ritchie) 250-52 W Main

Ritter Ernest P (Mary E) 3 Ⓗ h 1827 Cedar av
Ritter Walter L (Doris S) 1 sch tchr h 118 E Park av
Rivers Alice © 5 r Kingville
Rivers Chas r Kingville
Rivers Grace © student r Kingville
Rivers Pack P knitter Wiscassett Mills r 203 (430) Webb
Rivers Miles V (Mary G) sweeper Wiscassett Mills h 203 (430) Webb
Rivers Sears © porter Phillips Drug Store r Kingville
Rivers Washington © r Kingville
Roache Dudley C parts mgr Confederate Mtrs Inc r 124 Arey av
Roache Ross F (Emma C) rl st 129 S 1st h 124 Arey av
Roberts Doris F bkpr Singer Sewing Mach Co r 1207 Pee Dee av
Roberts Fredk J (Sarah E) mgr Singer Sewing Mach Co h 1207 Pee Dee av
Roberts Fredk Jr ship clug r 1207 Pee Dee av
Roberts Grace H (Mrs J D) seamer Wiscassett Mills r E Main nr Badin rd
Roberts Helen tchr Wiscassett Sch r 206 E North
Roberts J Durwood (Grace H) Ⓗ electn Carolina Aluminum Co h E Main nr Badin rd
Robertson Gladys H librarian Albemarle High Sch r 115 E North
Robinette G Elzie (Sanitary Barber Shop) h 216 E South
Robinette Ralph knitter Wiscassett Mills r 216 E South
Robinson Cora © cook r Kingville
Robinson Earl J (Eunice A) 2 trk dr h Norwood rd nr Pine Tree rd
Robinson John O (Lois J) 1 tex wkr Wiscassett Mills h 445 E Oakwood av
Robinson Mason © r Kingville
Robinson Wm © (Lillian) Ⓗ h 807 Ruby
Rogers Annie R (wid G A) r 528 N W Oakwood av
Rogers Buddy (Hilda S) 1 br mgr Lillian Mills h 117 N 5th
Rogers C Wade (Leila F) 1 mach Wiscassett Mills h 101 Ludlow
Rogers Clarence trk dr Johnson Gro Co Inc r 603 N 2d
Rogers Claude L (Carrie B) 2 asst supt Wiscassett Mills h 603 N 2d
Rogers Cornell F (Mrs P S) fnshr Wiscassett Mills r 320 (552) Yadkin
Rogers D Luther bkpr Albemarle Oil Co r 230 W North
Rogers E Viola Mrs Ⓗ h 511 Hill
Rogers F Maxine winder Wiscassett Mills r 800 (826) Salisbury av
Rogers Geo A (Pauline W) 3 overseer Wiscassett Mills h 130 Glenn
Rogers Geraldine student r 230 W North
Rogers Gilbert H (Mary F) electn Duke Power Co h 528 N W Oakwood av
Rogers H Wells (Martha L) 1 overseer Efird Mfg Co h 933 Mills
Rogers Harris E Rev (Nora S) 1 pastor Grace Baptist Ch h 800 (826) Salisbury av
Rogers Hilda S (Mrs Buddy) looper Lillian Mills r 117 N 5th
Rogers M Luther (Carrie M) 3 plant supt Efird Mfg Co h 230 W North
Rogers Mary F (Mrs G H) topper Wiscassett Mills r 528 N W Oakwood av
Rogers Oron J student r 230 W North
Rogers Oscar CCC Camp r same
Rogers Paul S (Cornell F) 1 knitter Wiscassett Mills h 320 (552) Yadkin
ROGERS REMBERT A (Bess H) 2 V-Pres The First National Bank, r 160 N 2d —Tel 65
Rogers Ruth M Mrs r 319 Green
Rogers Virginia M bkpr Albemarle Bldg & Loan Assn r 230 W North
Rogers Wilbur student r 800 (826) Salisbury av
Roper Van © r Summit av nr S 5th
Rorie Sallie © dom 911 Lowder
Rorie Sarah © dom 1219 Wood
Roscoe Irene seamer Wiscassett Mills r 309 Cannon av

Roscoe Porctor J emp Efird Mfg Co r Norwood NC RD 1
Rose Frank R (Estelle E) slsmn Efird's Dept Store h 811 E Main
Rose's 5, 10 & 25c Stores R Edgar Laughter mgr 153-59 W Main
Ross Eunice L (wid C R) Ⓗ h 425 E Oakwood av
Ross Helene D Mrs (G M Dry & Son) r 522 E Main
Ross John M (Lula M) photog r 425 E Oakwood av
Ross Maggie h 612 N 2d
Ross Patricia E student r 522 E Main
Rouse Gordon clk Phillips Drug Store r 214 N 2d
Rowland Bertie W (Mrs W J) slswn W J Rowland Co r 259 N 3d
Rowland Julia M sten Albemarle High Sch r 259 N 3d
Rowland W J Co (Wm J Rowland) jwlrs 114 S 2d
Rowland Wm J (Bertie W) Ⓗ (W J Rowland Co) h 259 N 3d
Roxy Theatre (C G Lawing) motion pictures 118 E Main
Roy Ellen © cook 115 Harwood
Rudisill Bessie L student r 914 Lowder
Rudisill Grady W linemn City Wat & Light Dept r 914 Lowder
Rudisill Lee D (Ada A) Ⓗ tex wkr Wiscassett Mills h 914 Lowder
Ruffin De Lette soc editor Stanly New & Press r 233 N 3d
Rummage Cletus (Ruby H) 2 knitter Lillian Mills h 405 N Depot
Rummage Doctor T emp Efird Mfg Co r RD 1
Rummage Hattie J emp Efird Mfg Co r 703 N W Oakwood av
Rummage Jas F sub carrier USPO r RD 2
Rummage Lee A (Liva N) Ⓗ tex wkr Wiscassett Mills h 820 N W Oakwood av
Rummage Letitia Mrs h 126 Harwood
Rummage M Lorene r 126 Harwood
Rummage Nathan A emp Efird Mfg Co r RD 1
Rummage Ruby H (Mrs Cletus) winder Wiscassett Mills r 405 N Depot
Rummage Wade A (Mae S) 3 lapper Wiscassett Mills h 511 (635) Watts
Rummage Wm R 1 h 703 N W Oakwood av
Rummage Winiford A (Evie P) 1 mach opr Wiscassett Mills r 724 Long
Rush Cora © cook Kingville High Sch h Kingville
Rush Edw © porter Purcell Drug Co Inc r Kingville
Rush General L Jr © student r Kingville
Rush Homer © orderly Stanly Genl Hosp Inc r Kingville
Rush John G © presser Piedmont Dry Clnrs r Kingville
Rush Odessa © r Kingville
Rushing Chas E (Gleamer A) 1 emp Efird Mfg Co h 307 N Broome
Rushing Gleamer A (Mrs C E) emp Efird Mfg Co r 307 N Broome
Russell A Lavender (Viola E) tex wkr Wiscassett Mills r 521 (507) Salisbury av
Russell A Moses (Dora M) h 803 Efird
Russell Alf H (Evelyn M) 1 slubber hd Wiscassett Mills r 512 (503) Salisbury av
Russell Amos chf tmkpr WPA r Norwood NC
Russell Arin F emp Efird Mfg Co r New London NC RD 1
Russell Augusta S (wid J C) r 320 Love
Russell Bernie K (Mrs E E) spinner Wiscassett Mills r 315 Concord av
Russell Bryce H (Louise T) 1 laboratory tech Wiscassett Mills h 727 (248) N 2d
Russell Burrell H (Eula R) carder Wiscassett Mills h 516 (730) Watts
Russell Carroll E appr Press Prntg Co r 600 S 2d
Russell Cephus (Nan C) 4 slsmn Albemarle Radio Co h Pine Tree ter nr Norwood rd
Russell Clifford C (J V) 2 knitter Lillian Mills h 110 Carpenter av
Russell Edith W (Mrs J T) emp Efird Mfg Co r 727 Mills
Russell Edw E (Bernie K) 2 h 315 Concord rd
Russell Ellsworth K student r 713 N W Depot

Russell Ernestine folder Lillian Mills r 403 E Main
Russell Ervin (Jettie L) Ⓗ (Five Points Barber Shop) h 600 S 2d
Russell Eula R (Mrs B H) tex wkr Wiscassett Mills r 516 (730) Watts
Russell Evelyn M (Mrs A H) spinner Wiscassett Mills r 512 (503) Salibury av
Russell Floyd W boarder Wiscassett Mills r 1117 Austin
Russell Foil O (Bernice B) Ⓗ mgr Dr Pepper Btlg Co h 114 S 5th
Russell Frances K (Mrs P C) topper Wiscassett Mills r 301 Ridge
Russell Frank Jr hlpr Albemarle Bakery r Reap av nr Norwood rd
Russell Fred A (Glenn M) 3 tex wkr Wiscassett Mills h 607 Smith
Russell G Cline (Mazie M) 1 section hd Wiscassett Mills h 211 Ludlow
Russell Geo D tank wagon slsmn A&W Oil Co r RD 2
Russell Geo H (Phronie M) 1 fixer Wiscassett Mills h 228 Glenn
Russell Gilbert P student r 141 S Cotton av
Russell Henry T (Lena L) speeder opr Wiscassett Mills h 504 (908) Edgemont
Russell Horace R trk dr Stanly Lbr Co Inc r RD 4
Russell Inez hsekpr r 1018 Maple
Russell Irenus H (Blanche C) 2 bale opener Wiscassett Mills h 437 (516) NW Mason
Russell Irenus R (Virginia R) tex wkr Wiscassett Mills r 512 (503) Salisbury av
Russell J Bernard tex wkr Wiscassett Mills r 619 N 2d
Russell J Marvin clk Albemarle Drug Co r 307 N 1st
Russell J Thos (Edith W) 1 section hd Efird Mfg Co h 727 Mills
Russell J V (Mrs C C) topper Lillian Mills r 110 Carpenter av
Russell Jas K (Maggie L) overseer Wiscassett Mills h 619 N 2d
Russell Jas T (Lillie M) 2 Ⓗ farmer h New Salisbury rd RD 2
Russell Peanie H (Mrs T H Jr) emp Efird Mfg Co r 346 N Depot
Russell Jennie D (wid D C) folder Wiscassett Mills r 403 E Main
Russell Jesse W (Ollie H) 6 tex wkr Wiscassett Mills h 512 (503) Salisbury av
Russell Jetter J (Ora L) 3 knitter Lillian Mills h 345 Concord rd
Russell John G emp Efird Mfg Co r RD 1
Russell John T student r 1470 Hickory av
Russell Juanita tex wkr Wiscassett Mills r 504 (908) Edgemont
Russell Kathleen student r 141 S Cotton av
Russell Lane A (Ella H) 2 lapper Wiscassett Mills h 402 (100) Fairview
Russell Lena L (Mrs H T) emp Efird Mfg Co r 504 (908) Edgemont
Russell Lena S (Mrs P M) spinner Wiscassett Mills r 322 Love
Russell Lentz (Rachel L) pkr Sou Flour Mills Inc r 859 Woodland
Russell Lila D looper Wiscassett Mills r 713 N W Depot
Russell Lizzie C Mrs 4 hosiery wkr Wiscassett Mills h 509 Smith
Russell Lonnie F (Zora H) pntr Carolina Aluminum Co h 1117 Austin
Russell Louise T (Mrs B H) winder Wiscassett Mills r 727 (248) N 2d
Russell Lula M (Mrs R H) spinner Wiscassett Mills r 913 Shankle
Russell Luron R looper Wiscassett Mills r 713 N W Depot
Russell Mabel S Mrs 2 r 127 Austin
Russell Margt tex wkr Wiscassett Mills r 453 Huckabee
Russell Martha L student r 141 S Cotton av
Russell Mary E sten r 141 S Cotton av
Russell Max E tex wkr Wiscassett Mills r 619 N 2d
Russell Mazie M (Mrs G C) winder Wiscassett Mills r 211 Ludlow
Russell Nora U emp Efird Mfg Co r RD 1
Russell Ora L (Mrs J J) emp Efird Mfg Co r 345 Concord rd
Russell Pearl M (Lena S) barber r 322 Love
Russell Phronie M (Mrs G H) winder Wiscassett Mills r 228 Glenn
Russell Price C (Frances K) knitter Wiscassett Mills h 301 Ridge
Russell Rachel L (Mrs Lentz) sten Stanly Flour Mills r 859 Woodland

Russell Raymond H (Lula M) 5 emp Carolina Aluminum Co r 913 Shankle
Russell Ruth r 316 N 1st
Russell Ruth S (Mrs W C) looper Lillian Mills r 216 7th
Russell S Curtis (Daisy K) carp h 411 Concord rd
Russell Sallie M emp Efird Mfg Co r 803 Efird
Russell Saml R tex wkr Wiscassett Mills h 1470 Hickory av
Russell Tempie C (wid L F) Ⓗ h 713 N W Depot
Russell Trevis H Jr (Jeanie H) 2 sta atndt Morgan Mtr Co h 346 N Depot
Russell Viola E (Mrs A L) clk C E Efird's Cash Store r 521 (507) Salisbury av
Russell Virginia R (Mrs I R) spinner Wiscassett Mills r 512 (503) Salisbury av
Russell W Harris collr Duke Gift Shop r 307 N 1st
Russell Wade H CCC Camp r same
RUSSELL WALTER C (Jennie G) 1 Ⓗ Mgr Mears Jewelry Co, h 141 S Cotton av—Tel 613
Russell Walter C Jr asst mgr Mears Jewelery Co r 141 S Cotton av
Russell Wm A CCC Camp r same
Russell Wm L (Gladys S) 2 elec welder h 301 3d av
Russell Willis P (Nellie A) 1 Ⓗ trk dr Sou Flour Mills Inc h 1009 Maple
Russell Witt C (Ruth S) 6 cabt mkr h 217 7th
Russell Zora H (Mrs L F) inspr Wiscassett Mills r 1117 Austin
Ruth Annie R student r 503 S 3d
Ruth Apartments 229-31 E North
RYBURN W O MOTOR CO (Wm O Ryburn) Dodge and Plymouth Sales and Service, 213 S 2d—Tel 421
RYBURN WM O (Sue O) (W O Ryburn Motor Co) h 322 S Ellis, Salisbury NC —Tel 257-W

S TO FIND A NAME YOU MUST KNOW HOW TO SPELL IT

Safley Chas W h 426 (905) Edgemont
Safley Theo D comber Wiscassett Mills r 426 (905) Edgemont
Safrit Ernest E student r 820 Bost
Safrit Henry H student r 820 Bost
Safrit Homer S (Roxie C) 3 tinner McCullough Plmbg & Heating Co h 820 Bost
Safrit Virginia V student r 820 Bost
Saints Delight Church of God © Rev King D Chritsian pastor, Sunday service 11 A M and 7:45 P M, Kingville
Samuel's Store (Saml Friedman) clo 136 S 2d
Sanders Bertha S (Mrs Richd) emp Efird Mfg Co r 2001 West End av
Sanders Eulalie clk State Hwy & Pub Wks Comn r Hotel Albemarle
Sanders Geneva Mrs 1 dietitian Hotel Albermarle Coffee Shoppe r Hotel Albemarle
Sanders Leuvis T (Mary B) 3 tex wkr Wiscassett Mills h 625 (747) Graham
Sanders Mary B (Mrs L T) tex wkr Wiscassett Mills r 625 (747) Graham
Sanders Raymond hlpr Albemarle Coal Co r 505 S 4th
Sanders Richd G (Bertha S) 2 Ⓗ linemn Central Elec & Tel Co h 2001 West End av
Sanders Thelbert CCC Camp r same
Sanitary Barber Shop (G Elzie Robinette) 227 W Main
Sanitary Market (Floyd C Teeter) gros 114 E Main
Sargent Edmund B (Nell M) 2 Ⓗ elec contr 751 Montgomery av h same
Sasser Bruce B (Nellie T) 1 opr Wiscassett Mills r Badin rd RD 1
Sasser D Baxter (Lillie E) 2 fixer Wiscassett Mills h 605 (509) NW Mason
Sasser Hilliard (Clara) Ⓗ oiler Wiscassett Mills h New Salisbury rd RD 2
Sasser Lillie E (Mrs D B) spinner Wiscassett Mills r 605 NW Mason

Sasser Nellie T (Mrs B B) emp Lillian Mills r Badin rd RD 1
Sasser Tilden M (Minnie T) night Wtchmn Wiscassett Mills h 517 N Depot
Saunders Alex A (May H) h 410 N Broome
Saunders Anna M Mrs tchr Central Elementary Sch r Badin rd RD 1
Saunders Beatrice R (Mrs L C) emp Efird Mfg Co r 410 Broome
Saunders Bruce W student r 307 N 5th
Saunders Dallas R Rev (Vivian T) pastor Pilgrim Holiness Ch h 448 N W Depot
Saunders E Winborn (Dora) (H) knitting plant supt Wiscassett Mills Co h 307 N 6th
Saunders Jas W student r 307 N 5th
Saunders Lavina H (Mrs R P C) emp Efird Mfg Co r Berry nr Badin rd
Sounders Loucindie C (Beatrice R) section hd Efird Mfg Co r 410 N Broome
Saunders Marshall E hlpr J W Lowder Gro r 410 N Broome
Saunders Mary (Mrs R R) hosiery wkr Wiscassett Mills r 315 Montgomery av apt 202
Saunders Richd G linemn Central Elec & Tel Co r Charlotte hwy RD 4
Saunders Robt P C (Lavina H) 3 (H) clk T D Almond & Son h Berry nr Bakin rd
Saunders Robt R (Mary) knitter Wiscassett Mills h 315 Montgomery av apt 202
Saunders Sarah L clk Wiscassett Mills r 307 N 5th
Savage Frank L (Hazel C) 2 (H) agt Met Life Ins Co h 1453 Hickory av
Scarboro Jos Z (Starr P) section hd Wiscassett Mills h 110 Love
Scarboro Lonnie L (Beulah M) 2 (H) clk T D Almond & Son h Berry nr Badin rd
Scarboro O Jeanette student r Badin rd RD 1
Scarboro Richd C student r Badin rd RD 1
Scarboro Pete E (Hazel G) 2 knitter Lillian Mills r 110 Love
Scarboro Starr P(Mrs J Z) winder Wiscassett Mills r 110 Love
Scarborough Carrie L (Mrs E P) emp Efird Mfg Co r 742 Bost
Scarboro E Preston (Carrie L) fixer Wiscassett Mills h 742 Bost
Schadt Bernard (Marie L) 2 (H) tex wkr Wiscassett Mills h 1627 W Park av
Schadt Marie L (Mrs Bernard) hosiery wkr Wiscassett Mills r 1627 W Park av
Schenck Gordon H (Letie G) 2 ins agt h 111 N 4th
Schenck Letie G (Mrs G H) slswn Nelle's Shop r 111 N 4th
Scott Broadus M (Mrs W H) emp Efird Mfg Co r 721 Austin
Scott Dwight M mech Morgan Mtr Co r 221 Palmer
Scott Emma H (Mrs Zeb) emp Efird Mfg Co r 503 Rogers
Scott Eug student r 221 Palmer
Scott Gertie B (Mrs J H) emp Efird Mfg Co r 326 Depot
Scott J Hubert (Gertie B) 2 tmkpr Efird Mfg Co h 326 N Depot
Scott Jas M (Carrie L) (H) emp Efird Mfg Co h 221 Palmer
Scott Robt T emp Efird Mfg Co r 221 Palmer
Scott Wm H (Broadus M) 1 emp Efird Mfg Co h 721 Austin
Scott Zeb (Emma H) 2 hlpr W-S Southbound Ry Co h 503 Rogers
Seawright John A clk CCC Camp r same
Sedberry Ella C (wid A C) h 421 Brown av
Sedberry John W r 421 Brown av
Seller Daisy © maid h end Summit av
Selller Otis © (Grace) 1 r end Summit av
Sellers Benj H emp Efird Mfg Co 225 N Depot
Sellers Chasteen CCC Camp r same
Sells Annie M looper Wiscassett Mills r 511 N W Oakwood av
Sells Arlie J (Vernie D) tex wkr Wiscassett Mills r 703 N W Depot
Sells Arth W (Charlie M) tex wkr Wiscassett Mills r 213 Glenn
Sells Bessie B Mrs 1 spinner Wiscassett Mills r 518 (616) NW Mason
Sells C Wade (Lula B) 2 h 61 Salisbury av
Sells Charlie M (Mrs A W) emp Wiscassett Mills r 213 Glenn
Sells Clarence (Pauline Y) section hd Wiscassett Mills h 317 (25) Salisbury ac

Sells Delia H (wid E L) 4 winder Wiscassett Mills h 234 Ludlow
Sells Etta J spinner Wiscassett Miils r 234 Ludlow
Sells Eunice spinner Wiscassett Mills r 234 Ludlow
Sells Floyd L (Jessie S) tex wkr Wiscassett Mills r 234 Ludlow
Sells Gatha M student r 531 N W Depot
Sells Geo M (Josephine W) Ⓗ service sta Ash cor Salisbury av h 607 Salisbury av
Sells Idell emp Wiscassett Mills r 511 N W Oakwood av
Sells Jas F tex wkr Wiscassett Mills h 416 (903) Edgemont
Sells Janie E r 804 Mills
Sells John h 736 Austin
Sells Lela K (Mrs M S) emp Efird Mfg Co r 804 Mills
Sells Lena B (Mrs R E) spinner Wiscassett Mills r 609 Salisbury av
Sells Leo R (Almuarine S) doffer Wiscassett Mills r 338 Concord rd
Sells Lula B (Mrs C W) emp Efird Mfg Co r 611 Salisbury av
Sells M Alda spinner Wiscassett Mills r 531 N W Depot
Sells M Irene student r 607 Salisbury av
Sells M Ruth spinner Wiscassett Mills r 234 Ludlow
Sells Marshall S (Lela K) 5 emp Efird Mfg Co h 804 Mills
Sells Marshall S Jr emp Efird Mfg Co r 804 Mills
Sells Mary F emp Efird Mfg Co r 804 Mills
Sells Minnie Ⓗ h 516 N W Depot
Sells Pauline Y (Mrs Clarence) comber Wiscassett Mills r 317 (25) Salisbury av
Sells Raymond L ofc sec Wiscassett Mills r 511 N W Oakwood av
Sells Robt E (Lena B) tex wkr Wiscassett Mills h 609 Salisbury av
Sells Robt W (Lena V) tex wkr h 531 N W Depot
Sells Thos J r 516 N W Depot
Sells Verna M (Mrs W E) winder Wiscassett Mills r 404 N Depot
Sells Vernie D (Mrs A J) spinner Wiscassett Mills r 703 N W Depot
Sells W Edw (Verna M) 1 carder Wiscassett Mills h 404 N Depot
Sells Wm H (Elmitte T) Ⓗ trk dr Wiscassett Mills h 511 N W Oakwood av
Senter Jas C (Bernice L) 3 dentist 6-8 Heath Bldg h 505 Pee Dee av
SERVICE CLEANING CO (Ralph Lipe) Clothes Cleaners and Pressers, 209 S 2d —Tel 501 (See left bottom lines)
Service Oil Co (J Russell Helderman) bulk plant and service sta 466 W Main
Sessoms Wilbur CCC Camp r same
SETZLER RALPH C (Jeannette D) 2 Mgr Maxwell Bros & Collins, h 312 N 5th —Tel 824-M
Shank Thos C W emp Efird Mfg Co r RD 4
Shankle Agnes L mender Wiscassett Mills r 244 N 5th
Shankle Blanche W (Mrs P F)) emp Efird Mfg Co rBadin rd RD 1
Shankle C Raymond (Annie B) Ⓗ slsmn Singer Sewing Mach Co h 740 Montgomery av
Shankle Claude H student r 722 Wiscassett
Shankle Cornelia H (wid H J) winder Wiscassett Mills h 722 Wiscassett
Shankle Danl (Mildred B) knitter Lillian Mills h 443 Brown av
Shankle Ermine H trk dr r 722 Wiscassett
Shankle Geo H dr E-M Taxi r S 5th nr E Park av
Shankle Helen B student r 740 Montgomery av
Shankle I Durant (Dora S) Ⓗ tex wkr Wiscassett Mills h 520 N W Oakwood av
Shankle Lilly (wid D A) h 336 S 1st
Shankle Margt M topper Wiscassett Mills r 244 N 5th
Shankle Mary S looper Wiscassett Mills r 520 N W Oakwood av
Shankle Mildred B (Mrs Danl) seamer Lillian Mills r 443 Brown av
Shankle Millard F (Lizzie M) 2 Ⓗ fixer Lillian Mills h 244 N 5th
Shankle Pearson F (Blanche W) 1 opr Wiscassett Mills h Badin rd RD 1

Shankle Rachel C topper Wiscassett Mills r 740 Montgomery av
Shankle Rebekah J topper Lillian Mills r 740 Montgomery av
Sharkey Wilma A Mrs clk Model Lndry & Clnrs r 110 S 4th
SHARP W G, Pres Pfeiffer Junior College ,r same
Shaver Delma L waiter Sou Cafe r 240 N 4th
Shaver Dorothy L Mrs spooler Wiscassett Mills r New Salisbury rd RD 2
Shaver Edith E slswn Rose's 5, 10 and 25c Stores r 438 Peach Tree
Shaver G Baine Jr sta atndt Morgan Mtr Co r 440 Pee Dee av
Shaver Geo B (Lula S) Ⓗ pntr h 440 Pee Dee av
Shaver Grover L clk Hotel Albemarle r same
Shaver Herbert W student r 438 Peach Tree
Shaver Laura M student r 1105 Pee Dee av
Shaver Lula S (Mrs G B) US Comnr r 440 Pee Dee av
Shaver P Wade (Bertha S) Ⓗ slsmn h 438 Peach Tree
Shaver Paul D del mn Sanitary Mkt r 438 Peach Tree
SHAVER WM T (Ada W) Ⓗ Supt Yadkin Hospital Inc, h 1105 Pee Dee av—Tel 569
Shaw Eunice W Mrs 2 spinner Wiscassett Mills r 526 (618) NW Mason
Sheffield Henry r 820 Mills
Shelton John D (Nell H) knitter Wiscassett Mills h 449 Brown av
Shelton Nell H (Mrs J D) topper Wiscassett Mills r 449 Brown av
Shepard John D (Eliz L) carp h 809 (548) N 5th
Shepherd Eva M Mrs r 430-J Brown av
Shepherd Jas T Jr emp Efird Mfg Co r RD 2
Shepherd Lester (Mary F) clk W E Powell's Store h __New Salisbury rd RD 2
Shepherd Mary F (Mrs Laster) hosiery wkr Lillian Mills r New Salisbury rd RD 2
Shepherd Pauline S (Mrs W E) looper Wiscassett Mills r 125 (338) Webb
Shepherd Victor D (Ellen S) Ⓗ emp Efird Mfg Co h 122 Morrow av
Shepherd Wm E (Pauline S) 1 knitter Wiscassett Mills h 125 (328) Webb
Shepherd Wm R r 122 S Morrow av
Shields Jas L (Sadie L) (Shields Oil Co) h 315 Montgomery av apt 201
Shields Oil Co (Jas L Shields) bulk plant Norwood nr S 5th
Shields Sadie L (Mrs J L) sten Efird Mfg Co r 315 Montgomery av apt 201
Shinn Franklin H agt Jefferson Std Life Ins So r Norwood NC
Shinn Novella looper Lillian Mills r 1414 E Main
Shoe Alice E (wid D A) r 245 Concord rd
Shoe Helen J clk Palmer Stone Wks r 245 Concord rd
Shoe Jesse J (Flora H) Ⓗ slsmn Morrow Bros & Heath Co h 245 Concord rd
Shoe Mary E student r 1207 W Main
Shoe Oscar D (Lena E) 1 Ⓗ clk W-S Southbound Ry Co h 1207 W Main
Shoe Oscar D Jr r 1207 W Main
Shoe Ralph H (Ethel D) hlpr City Lndry of Albemarle Inc h 1615 Lowder
Shuping Grady M (Ethel W) knitter Wiscassett Mills h 606 N 3d
SIBLEY MANUFACTURING CO Inc, Robt L Sibley Pres, ~~Wm T Huckabee~~ Sec-Treas, Wm T Huckabee Jr Genl Mgr, Lumber, Building Material, Coal and Wood, 422-30 S 1st—Tels 13 and 25 (See front supplement cover)
SIBLEY ROBT L (Pearl C) Ⓗ Pres Sibley Manufacturing Co Inc, h 230 Summit av —Tel 100
Sibley Shelly H (Marion S) 2 Ⓗ bkpr Sibley Mfg Co Inc r N 5th extd
Sides Ann R student r 530 S 3d
Sides Annie r Badin rd RD 1
Sides Annie r 601 E Main
Sides Arie F lab Sibley Mfg Co Inc r 220 Sibley
Sides B Swink (Zula I) 4 carp h Badin rd RD 1
Sides Belle M emp Efird Mfg Co r RD 2

Sides Chauncey © (Minnie) 1 Ⓗ h Kingville
Sides D Berry (Mattie L) (Berry's Barber Shop) h 202 Concord rd
Sides Dora C Mrs emp Efird Mfg Co h 822 Wood
SIDES ELDRIDGE H (Rachel T) Agt Durham Life Insurance Co, r Richfield NC
Sides Essie B (Mrs W B) emp Efird Mfg Co r 628 Love
Sides Gladys r 710 Love
Sides Hazel © r Kingville
Sides Henry D (Martha McI) footer Wiscassett Mills h 955 Shankle
Sides Hilda F (Mrs P I) emp Efird Mfg Co r 822 Wood
Sides Howell F (Pauline B) 3 section hd Efird Mfg Co h 620 Rogers
Sides Jasper L (Emma M) pntr h 707 N 1st
Sides John A emp Efird Mfg Co r RD 2
Sides John Q (Ollie B) 1 Ⓗ barber Central Barber Shop h 344 Concord rd
Sides John Q Jr boarder Wiscassett Mills r 344 Concord rd
Sides John W (Thelma H) (City Barber Shop) h 243 N 2d
Sides John W Jr student r 243 N 2d
Sides Jos © porter Chic Dress Shop r Kingville
Sides Lewis E (Faye C) 5 service mn Albemarle Radio Co h 404 S 3d
Sides Lois R student r 530 S 3d
Sides Martha McI (Mrs H D) spinner Wiscassett Mills r 955 Shankle
Sides Mary G emp Efird Mfg Co r 710 Love
Sides Myron student r 344 Concord rd
Sides Pauline B (Mrs H F) emp Efird Mfg Co r 620 Rogers
Sides Postal I (Hilda F) 1 emp Efird Mfg Co r 822 Wood
Sides Preston F (Pearl J) 1 Ⓗ farmer h 530 S 3d
Sides R Gazelle winder Wiscassett Mills r 707 N 1st
Sides Robt © lab City St Dept r Kingville
Sides Ruby N student r 710 Love
Sides S Frances slswn McLellan Stores Co r RD 3
Sides Saml © (Edna) 2 lab h Kingville
Sides Travis (Martha H) Ⓗ service sta h 1108 Wood
Sides Virgie L slswn Raylass Dept Store r 530 S 3d
Sides Vivian V spinner Wiscassett Mills r 707 N 1st
Sides W Bennett (Essie B) emp Efird Mfg Co h 628 Love
Sides Wilburn (Allene B) 1 tex wkr Wiscassett Mills r 1108 Wood
Sides Wm © student r Kingville
Sides Wm J (Minnie B) emp Efird Mfg Co h 710 Love
Sifford Jas P (Bernice P) 2 Ⓗ County Supt of Pub Instruction h 819 E Main
Sikes C Elmira inspr Wiscassett Mills r 215 McGill
Sikes Delia K (Mrs O J) tchr East Albemarle Sch r 211 W North
Sikes Emma G (Mrs H B) inspr Wiscassett Mills r 312 (525) Webb
Sikes Hoy B (Emma G) 1 knitter Wiscassett Mills h 312 (525) Webb
Sikes Lillie A pairer Wiscassett Mills r 215 McGill
Sikes Lottie J slswn Wiscassett Mills r 215 McGill
SIKES OSCAR J (Delia K) Ⓗ Judge County Court, Lawyer, 2d flr Cabarrus Bank Bldg, 156 W Main—Tel 112, h 211 W North—Tel 153 (See Buyers Guide)
Sikes Oscar J Jr emp Wiscassett Mills r 211 W North
Sikes W Jeff knitter Wiscassett Mills r 215 McGill
Sikes Wm M (Hettie M) sweeper Wiscassett Mills h 215 McGill
Simmers Virginia (wid E V) r 111 N 4th
Simmons Callie B (Mrs C J) spinner Wiscassett Mills r 510 (614) NW Mason
Simmons Carl J (Callie B) 1 tex wkr Wiscassett Mills h 510 (614) NW Mason
Simmons Earl (Mary S) 1 tex wkr Wiscassett Mills h 410 (902) Edgemont
Simmons Ecta R (Mrs N L) emp Efird Mfg Co r 505 Hill

Simmons Geo T (Elbia C) 1 Ⓗ shop formn Sibley Mfg Co h Swift's Island rd RD 1
Simmons Jessie W (Mrs V H) looper Lillian Mills r Swift's Island rd RD 1
Simmons Mary S (Mrs Earl) tex wkr Wiscassett Mills r 410 (902) Edgemont
Simmons Nick L (Ecta R) 2 section hd Efird Mfg Co h 505 Hill
Simmons V Herbert (Jessie W) Ⓗ (Bill's Service Sta) h Swift's Island rd RD 1
Simon Magnolia © dom 1118 Salisbury
Simon Vander lab Wiscassett Mills r Kingville
Simpson Bell © lab Wiscassett Mills r Kingville
Simpson Chas W (Elsie B) 2 emp Efird Mfg Co h 736 Austin
Simpson Coy frame hd Wiscassett Mills r 709 Rogers
Simpson Edw W M (Mazie T) h 416 Austin
Simpson Elsie B (Mrs C W) emp Efird Mfg Co r 736 Austin
Simpson Floyd hlpr McCullough Plmbg & Heating Co r Denton NC
Simpson Fred D emp Efird Mfg Co r Norwood NC RD 1
Simpson G Wesley (Bertha S) 2 tex wkr Wiscassett Mills r 1119 Maple
Simpson Grace S (Mrs W H) topper Wiscassett Mills r 715 Bost
Simpson Henrietta (wid G T) r 216 Sibley
Simpson J V emp Efird Mfg Co r 416 Austin
Simpson Lee J (Zula B) mach opr Wiscassett Mills r 827 N 2d
Simpson Leland H (Grace S) 1 emp Efird Mfg Co r 715 Bost
Simpson Margie B (Mrs R J) emp Efird Mfg Co r 236 Wilson
Simpson Margie emp Efird Mfg Co r 250 N 1st
Simpson Pansy B emp Efird Mfg Co r 250 N 1st
Simpson Raymond J (Margie B) 7 emp Efird Mfg Co h 236 Wilson
Simpson Walter B (Dora H) emp Efird Mfg Co h 250 N 1st
Simpson Wm J CC Camp r same
Simpson Wilson E emp Efird Mfg Co r 416 Austin
Simpson Zula B (Mrs L J) spinner Wiscassett Mills r 827 N 2d
Sims Jeanie © dom 727 N W Depot
Sinclair J T (Nevada C) tex wkr Wiscassett Mills r 627 (833) Edgemont
Sinclair Lester L tex wkr Wiscassett Mills r 608 (820) Graham
Sinclair Nealie A (wid J O) h 608 (820) Graham
Sinclair Nevada C (Mrs J T) spinner Wiscassett Mills r 627 (833) Edgemont
Singer Sewing Machine Co Fredk J Roberts mgr 150 E Main
Sitgraves Rita P © tchr Kingville High Sch r Kingville
Skeen Carrie hosiery wkr Wiscassett Mills r 424 E Oakwood av
Skidmore Blanche E r 129 Montgomery av
Skidmore Clyde A (Mary E) 2 Ⓗ asst sec-treas Albermarle Coca-Cola Btlg Co h 925 E Main
Skidmore Ernest B (Faye R) Ⓗ formn Albermarle Coca-Cola Btlg Co h 833 E Main
Skidmore Faye R (Mrs E B) tchr Wiscassett Sch r 833 E Main
Skidmore Harry P slsmn Albermarle Coca-Cola Btlg Co r 129 Montgomery av
Skidmore Jas M (Rose F) 2 Ⓗ slsmn Albermarle Coca-Cola Btlg Co h 742 Pee Dee av
Skidmore Lloyd J (Mattie O) 1 genl agt Provident Life & Accident Ins Co h 131 E North apt 1
Skidmore Lloyd J Jr student r 131 E North apt 1
Skidmore Mary A student r 833 E Main
Skidmore Mattie O (Mrs L J) cafeteria mgr City Schs r 131 E North apt 1
Skidmore Patk O (Nellie E) Ⓗ sec-treas Albermarle Coca-Cola Btlg Co h 129 Montgomery av
Skipper Archie C, CCC Camp r same
Slack Benj F yarn weigher Wiscassett Mills r 610 N Depot
Slack C C (Ethel M) Ⓗ h 1847 Cedar av
Slack Esther M spinner Wiscassett Mills r 610 N Depot

Slack Ethel M (Mrs C C) looper Wiscassett Mills r 1847 Cedar av
Slack Lena F (Mrs O D) spinner Wiscassett Mills r 503 (760) Graham
Slack Minnie spinner Wiscassett Mills r 610 N Depot
Slack Nettie C spinner Wiscassett Mills h 610 N Depot
Slack Oren D (Lena F) 1 tex wkr Wiscassett Mills h 503 (760) Graham
Small Ethel (Mrs M A) sten City Tax Collr r Badin N C
Smart Ethel B emp Efird Mfg Co r RD 4
Smart Ira W (Bertha H) 1 clk West End Gro h 1320 Lowder
Smart M Louise student r 1320 Lowder
Smart Rhoda r 303 N Broome
Smith Ada K (wid E N) Ⓗ h 805 Montgomery av
Smith Ada M (Mrs J T) presser City Lndry of Albermarle Inc r 508 Love
Smith Albert (Bertie M) h 618 Love
Smith Alberta T (Mrs J R) emp Efird Mfg Co r 717 Efird
Smith Alice M (Mrs S C) bkpr Sam C Smith r 526 Pee Dee av
Smith Ann J topper Wiscassett Mills r 826 Lowder
Smith Annie I (wid J S) Ⓗ slswn h 216 N 4th
Smith Annie M emp Efird Mfg Co r 725 Efird
Smith Annie R student r 503 S 3d
Smith Bakery (Elmer F Wright) 127-33 S 2d
Smith Baxter L (Pearl M) 3 h 837 Mills
Smith Beatrice r 112 Heath
Smith Benj F (Vivian L) emp Carolina Aluminum Co r 211 Wilson
Smith Benner M (Mrs L W) spinner Wiscassett Mills r 425 (518) NW Mason
Smith Beril W (Yvonne M) boarder Wiscassett Mills h 415 E Oakwood av
Smith Bernard (Effie T) 1 dr Model Lndry & Clnrs r 707 Pee Dee av
Smith Bertie M (Mrs J A) emp Efird Mfg Co r 618 Love
Smith Bertie S (Mrs C J) emp Efird Mfg Co r 250 1st
Smith Blanche D (Mrs C L) emp Efird Mfg Co r 305 Austin
Smith Boyd H (Mrs E N) hosiery wkr Wiscassett Mills r 811 (448) N 4th
Smith C Lester (Nellie B) Ⓗ knitter Lillian Mills h 1033 Maple
Smith Caleb W tex wkr Wiscassett Mills h 415 (519) NW Mason
Smith Carl T (Louise L) 2 tex wkr Wiscassett Mills r 1018 Wiscassett
Smith Carlson © orderly Stanly Genl Hosp r end Summit av
Smith Chas B (Maude H) Ⓗ field mgr Woodmen of The World h 719 E Main
Smith Chas B (Ruth M) 1 knitter Wiscassett Mills h 215 (431) Webb
Smith Chas B (Madeline J) 3 mgr Efird's Dept Store h 134 E North
Smith Chas H student r 719 E Main
Smith Chas R (Cora M) 1 ofc eng State Hwy & Pub Wks Comn h 512 4th apt 1
Smith Claude A (Mary H) 1 tex wkr Wiscassett Mills r 1018 Wiscassett
Smith Claude L (Blanche D) 2 emp Efird Mfg Co h 305 Austin
Smith Cleavy J (Bertie S) 1 slsmn r 250 N 1st
Smith Cletus © (Rosie) chauf r Kingville
Smith Clifford L frame hd Wiscassett Mills r 122 (274) Leslie
Smith Cordelia nurse 135 S Broome r same
Smith Coy clk Ernest's Lunch r Oakboro N C
Smith Craig J (Eunice P) 2 Ⓗ shop formn County Sch Garage h 1131 Pee Dee av
Smith D J © bellmn Hotel Albemarle r Kingville
Smith Daisy B (Mrs W W) winder Wiscassett Mills r 120 Ludlow
Smith Daisy L Ⓗ h 606 N 2d
Smith Delmar r 518 Love
Smith Dexter C emp Efird Mfg Co h 746 Mills
Smith Dorothy L emp Efird Mfg Co r 1229 Maple
Smith Drayton L (Ruby S) 1 clk Atkins Gro h 830 Lowder

Smith E Basil Jr (Mary E) (Am Service Sta) r Badin rd RD 1
Smith E Clyde (Eunice H) 1 Ⓗ supt h 503 S 3d
Smith Ed N Jr dr Albemarle Ice & Coal Co r 805 Montgomery av
Smith Edna E (wid C E) Ⓗ h 326 S 3d
Smith Edw © porter Hotel Barber Shop r Kingville
Smith Effie M Mrs emp Efird Mfg Co r 717 Mills
Smith Eldon C (Frances B) tex wkr Wiscassett Mills r 415 (519) NW Mason
Smith Eleanor © maid r end Summit av
Smith Eleanora r 214 (163) Leslie
Smith Elias B (Ollie S) 1 Ⓗ slsmn Stanly Hdw Co Inc r 1414 E Main
Smith Ellis N (Boyd H) 1 knitter Wiscassett Mills h 811 (448) N 4th
Smith Ephriam H (Matilda C) 1 emp Efird Mfg Co h 630 Rogers
Smith Erma C (Mabel H) 3 stone ctr Palmer Stone Wks Inc h New Salisbury rd RD 2
Smith Ernest E (Ruth B) Ⓗ v-pres Johnson Gro Co Inc h 239 N 2d
Smith Ernest L trk dr Albemarle Coal & Ice Co r RD 2
Smith Esther E L tex wkr Wiscassett Mills r 1229 Maple
Smith Eug C (Lucia L) sec Allen Clo Store Inc r 1004 Pee Dee av
Smith Eug D (Vallie L) stemmer Stanly Broom Wks h 412-14 N 5th
Smith Fay B (Mrs Fleetwood) hosiery wkr Wiscassett Mills r 615 (321) N 3d
Smith Fleetwood (Fay B) clk Wiscassett Mills h 615 (321) N 3d
Smith Flora L (wid D H) 1 Ⓗ h 433 Spring
Smith Florence H (Mrs J W) emp Efird Mfg Co r 1229 Maple
Smith Frances B (Mrs R A) emp Efird Mfg Co r 315 N Broome
Smith Fred H emp Efird Mfg Co r 837 Mills
Smith Geo hlpr WPA r 617 Austin
Smith Geo A (Willie H) tex wkr Wiscassett Mills h 122 (274) Leslie
Smith Geo F r New Salisbury rd RD 2
Smith Glenn H appr Wiscassett Mills r 433 Spring
Smith Goldwyn B student r 240 N 3d
Smith Grace r 131 S Cotton av
Smith Grace (Mrs Paul) hosiery wkr Wiscassett Mills r 330 Montgomery av
Smith Grace M (Mrs S W) spinner Wiscassett Mills r 325 (644) Watts
Smith Grover hauler Carnation Co r Oakboro N C RD 1
Smith H Lee (Maude) barber Long's Barber Shop r Marshville N C RD 3
Smith Harold D (Helen L) knitter Wiscassett Mills h 123 6th
Smith Hazel L (Katharine S) Ⓗ electn Sam C Smith h 228 6th
Smith Helen L inspr Wiscassett Mills r 211 N 1st
Smith Henry (Zora K) emp Carolina Aluminum Co r 712 N W Depot
Smith Howard tex wkr Wiscassett Mills r 211 (156) Leslie
SMITH HUBERT E (Estelle G) Ⓗ Mgr Gable's, h New Salisbury rd RD 2
Smith Hugh tex wkr Wiscassett Mills r 211 (156) Leslie
Smith Ila B r 1130 E Main
Smith Inez L r 122 Summit av
Smith J Adam (Alice) tex wkr Wiscassett Mills h 211 (156) Leslie
Smith J Albert (Bertie M) emp Efird Mfg Co h 618 Love
Smith J Thos (Ada M) h 518 Love
Smith Jas student r 503 S 3d
Smith Jas D fixer Wiscassett Mills h 715 (152) N 1st
Smith Jas D (Sidnah H) Ⓗ slsmn Palmer Stone Wks Inc h 826 Lowder
Smith Jas D Jr (Williford V) 1 tex wkr Wiscassett Mills h 1630 W Park av
Smith Jasper H (Glennie M) 2 formn Wiscassett Mills h 605 N 4th
Smith Jewel H r 427 Brown av
Smith Jewell H (wid R T) seamer Wiscassett Mills r 1717 West End av
Smith John © waiter Hotel Albemarle r Kingville

Smith John R (Alberta T) 1 mech Efird Mfg Co h 717 Efird
Smith John W (Florence H) 5 Ⓗ emp Efird Mfg Co h 1229 Maple
Smith Kath C opr Smith's Beauty Shoppe r 240 N 3d
Smith Katie B student r 826 Lowder
Smith Katie H (wid J E) h 812 Mills
Smith Kermit L (Ruby V) 1 dr E & H Trucking Co Inc h 127 Austin
Smith L Pauline emp Efird Mfg Co r 717 Efird
Smith Laura r 304 Ridge
Smith Lawrence C watch repr 243 W Main r 415 (519) N W Mason
Smith Lee (R L Smith & Sons) r 1015 Pee Dee av
Smith Lee carp r 617 Austin
Smith Lee R (Ramelle C) emp Efird Mfg Co r 518 Love
Smith Leland W (Benner M) tex wkr Wiscassett Mills h 425 (518) NW Mason
Smith Lilla Ⓗ h 237 N 2d
Smith Lonnie E (Minnie Y) 4 emp Efird Mfg Co h 725 Efird
Smith M Owona emp Efird Mfg Co r 315 N Broome
Smith M Sue topper Wiscassett Mills r 218 N 4th
Smith Mabel H (Mrs E C) emp Efird Mfg Co r New Salisbury rd RD 2
Smith Maggie M (wid W A) Ⓗ h 430 E Oakwood av
Smith Mallie H tex wkr Wiscassett Mills r 415 (519) NW Mason
Smith Mamie emp Efird Mfg Co 225 N Dpeot
Smith Margt I student r 1414 E Main
Smith Margt L emp Efird Mfg Co r 315 Broome
Smith Marshall S carder Wiscassett Mills r 122 (274) Leslie
Smith Martin trk dr Sou Flour Mills Inc r Mt Pleasant N C RD 1
Smith Marvin A (Ruby A) 1 emp Efird Mfg Co r 703 Oakwood
Smith Maurice E bkpr Robt J Tucker r Stanfield N C
Smith Merle ofc sec Brown & Mauney and notary r 120 S 3d
Smith Minnie Y (Mrs L E) emp Efird Mfg Co r 725 Efird
Smith Myrtle E r 746 Mills
Smith Nannie J tchr Wiscassett Sch r 237 N 2d
Smith Odell tex wkr Wiscassett Mills r 211 (156) Leslie
Smith Otto (Beatrice) emp State Hwy & Pub Wks Comn h 318 Harwood
Smith Paul (Grace) tex wkr Wiscassett Mills r 330 Montgomery av
Smith Paul L (Eva M) Ⓗ farmer h 304 Ridge
Smith Pauline © maid r Kingville
Smith Pearl (Mrs B L) tex wkr Wiscassett Mills r 837 Mills
Smith Pearl B (wid T I) 1 (Smith's Beauty Shoppe) h 240 N 3d
Smith Pearl M (Mrs B L) emp Efird Mfg Co r 837 Mills
Smith Pearl V (Margt M) 1 Ⓗ slsmn Nehi Btlg Co h 225 Wilson
Smith Queen © dom 720 N W Oakwood av
Smith Quentin G r 131 S Cotton av
Smith R L & Sons (Robt L, Robt L Jr, W Erskine and Lee) City Attorneys lawyers 1-5 Trust Bldg
Smith R Raeford knitter Wiscassett Mills r 215 (431) Webb
Smith Ralph P (Foy G) 1 Ⓗ supt City St Dept h 920 Lowder
Smith Ray hlpr Bowers Poultry Plant r Norwood N C
Smith Ray © (Myrtle) hlpr Morgan Mtr Co h end Summit av
Smith Raymond © (Corina) 7 lab WPA h end Summit av
Smith Raymond © porter Maralise Hotel r Kingville
Smith Raymond A (Frances B) 4 carp Efird Mfg Co h 315 N Broome
Smith Reece A (Edith H) pntr John J Underwood h 124-26 N Depot
Smith Robt D emp Efird Mfg Co r 717 Efird
Smith Robt L (Ora B) Ⓗ (R L Smith & Sons) h 1015 Pee Dee av

Smith Robt L Jr (R L Smith & Sons) r New York N Y
Smith Rosalee B (Mrs S W) emp Efird Mfg Co r 639 Austin
Smith Roy W (Margt H) carp State Hwy & Pub Wks Comn h 215 2d av
Smith Ruby E topper Wiscassett Mills r 433 Spring
Smith Ruth E emp Efird Mfg Co r 812 Mills
Smith S Grover (Martha S) 2 agt Shenandoah Life Ins Co h 131 S Cotton av
Smith Sadie V r 131 S Cotton av
Smith Sam C (Alice M) Ⓗ elec contr 526 Pee Dee av h same
Smith Sammie L emp Efird Mfg Co r Oakboro N C RD 1
Smith Saml H dye mn Wiscassett Mills r 427 Brown av
Smith Saml L (Mary E) ins and notray 5 King Bldg h 427 Brown av
Smith Saml P, CCC Camp r same
Smith Sarah A slswn Belk's Dept Store r 719 E Main
Smith Shelby lab Sibley Mfg Co Inc r Norwood N C RD 1
Smith Shelley (Madge T) Ⓗ auto repr 250 E Main h Badin rd RD 1
Smith Spurgeon W (Rosalee B) 1 emp Efird Mfg Co h 639 Austin
Smith Stella C (wid W A) Ⓗ h 1004 Pee Dee av
Smith Stella M emp Efird Mfg Co r 518 Love
Smith Sydney A student r 239 N 2d
Smith Sylvester W (Grace M) second hd Wiscassett Mills h 325 (644) Watts
Smith Thaddeus tex wkr Wiscassett Mills r 926 Wiscassett
Smith Theo R (Rosa) slsmn Morrow Bros & Heath Co h 402 Brooks
Smith Theron A (Helen L) 1 ship clk Efird Mfg Co r 609 Austin
Smith Thos P emp Efird Mfg Co r 746 Mills
Smith Thos R (Margt V) 1 supt dye dept Wiscassett Mills h 405 N 1st
Smith Titus M (Julia) Ⓗ carp h 1321 Freeman av
Smith Titus M Jr student r 1321 Freeman av
Smith Tomsie P hosiery wkr Wiscassett Mills r 715 Bost
Smith Tomsy M student r 131 S Cotton av
Smith Tyler B r 826 Lowder
Smith Van B (Velma R) Ⓗ knitter Wiscassett Mills h 745 Montgomery av
Smith Velma R (Mrs V B) clk Wiscassett Mills r 745 Montgomery av
Smith Vernon waiter Pee Dee Lunch r 123 N 4th
Smith Vivian L (Mrs B F) bkpr Cabarrus Bk & Trust Co r 211 Wilson
SMITH W ERSKINE (Rebecca R) (R L Smith & Sons) Pres G C McManus Co Inc and Albemarle Building & Loan Assn, h 1005 Pee Dee av—Tel 574
Smith W Hampton (Mamie H) Ⓗ artist Palmer Stone Wks Inc h 715 Bost
Smith Walter D, CCC Camp r same
Smith Walter W (Daisy B) slsmn h 120 Ludlow
Smith Will © (Lillie) h end Summit av
Smith Wm emp State Hwy & Pub Wks Comn r 318 Harwood
Smith Wm C, CCC Camp r same
Smith Wm C (Zora W) 4 fixer Wiscassett Mills h 114 (273) Leslie
Smith Wm D (Ruby H) 1 r 830 Lowder
Smith Wm F (Ila H) Ⓗ h 1018 Wiscassett
Smith Wm H hlpr WPA r 606 N 2d
Smith Wm J (Ethel W) auto repr 907 W Main h 122 Summit av
Smith Willie L, CCC Camp r same
Smith Wilson CCC Camp r same
Smith Zelma student r 634 Hill
Smith Zelma M student r 1033 Maple
Smith Zora K (Mrs Henry) tex wkr Wiscassett Mills r 712 N W Depot
Smith Zora W (Mrs W C) winder Wiscassett Mills r 114 (273) Leslie
Smith's Beauty Shoppe (Mrs Pearl B Smith) 240 N 3d

Smitherman Blennie M I (Mrs W H) sec Dr Clarence M Lentz r 223 Cannon av
Snead Virginia r 304 N 1st
Snotherly Jos H dep County Superior Ct Clk r RD 3
Snuggs Alf © lab Wiscassett Mills r Kingville
Snuggs Allen (Jennie T) h 738 (540) N 4th
Snuggs Alma topper Wiscasett Mills r 437 E Oakwood av
Snuggs Apartments 111-15 N 4th
Snuggs Beulah E looper Wiscassett Mills r 818 (556) N 4th
Snuggs Callie C (Odessa M) Ⓗ h 116 Wilson
Snuggs Clement © shoe shiner r Kingville
Snuggs Clement © (Kate) 1 shoe shiner r Kingville
Snuggs Doremus © jan Central Elementary Sch r Kingville
SNUGGS E RAY (Bonnie B) 5 Mgr Central Electric & Telephone Co, h 1431 Sunset av
Snuggs Ed (Pee Dee Lunch) r 131 N 3d
Snuggs Edgar E (Sue McC) Ⓗ ofc 110 W Main h 120 N 3d
Snuggs Elsie © 2 h Kingville
Snuggs Emma B (wid W G) r 117 N 5th
Snuggs Ethel topper Wiscassett Mills r 437 E Oakwood av
Snuggs G Clement © porter Sanitary Barber Shop r Kingville
Snuggs G Willard (Kate T) Ⓗ overseer Wiscassett Mills h 437 E Oakwood av
Snuggs G Willard Jr (Kath) 1 tank wagon slswn Albermarle Oil Co h Pine Tree ter nr Norwood rd
Snuggs Grace W (Mrs Jack) tchr Efird Sch r 115 4th
Snuggs H Hugh trk dr Lillian Mills r 237 N 3d
Snuggs Henry A (Vada V) 4 knitter Wiscassett Mills h 219 McGill
Snuggs Jack (Grace W) h 115 N 4th
Snuggs Jennie T (Mrs Allen) seamer Wiscassett Mills r 738 (540) N 4th
Snuggs John W student r 131 N 3d
Snuggs Lessie © r Kingville
Snuggs Macie r 437 E Oakwood av
Snuggs Odessa M (Mrs C C) topper Wiscassett Mills r 116 Wilson
Snuggs Offie E r 818 (556) N 4th
Snuggs Robt H (Ida E) h 818 (556) N 4th
Snuggs Shellie looper Lillian Mills h 117 N 5th
SNUGGS W FRANKLIN (Hallie D) 1 Ⓗ City Purchasing Agt and Tax Collector, h 237 N 2d—Tel 331
SNUGGS W HENRY (Buena C) Ⓗ U S Postmaster, h 131 N 3d—Tel 130
Snuggs Wilbur L carp r 818 (556) N 4th
Snyder Eula M student r 128 N Depot
Solomon Esther M (Mrs Lonnie) emp Efird Mfg Co r 828 NW Depot
Solomon Hannah L emp Efird Mfg Co r 316 N Depot
Solomon Jesse W slsmn Albemarle Bakery r 929 Hill
Solomon Jonah F (Nellie D) 2 emp Efird Mfg Co h 316 N Depot
Solomon Jonah F Jr tex wkr r 316 N Depot
Solomon Katie B (Mrs W L) winder Wiscassett Mills r 929 Hill
Solomon Lonnie (Esther M) 4 Ⓗ tex wkr Wiscassett Mills h 828 N W Depot
Solomon Rachel V emp Efird Mfg Co r 316 N Depot
Solomon Wm L (Katie B) 3 Ⓗ mach opr Wiscassett Mills h 929 Hill
South Albemarle Service Station (Paul B Poplin) Norwood rd cor Aquadale rd
South Side Service Station (John B Crooks) 703 S 2d
Southern Cafe (Grover C Mann) 239 W Main
Southern Dairies Inc Roy L Jones mgr ice cream mfrs 111 W South
Southern Flour Mills Inc G Marvin Lowder pres A Walter Herlocker v-pres W Alex Lowder sec-treas 128-48 S Railroad

Speight Danl S (Mary C) h 430 Huckabee
Speight John A (Pansy M) 5 emp Efird Mfg Co h 328 Mill cir
Speight Martha r 511 Austin
Speight Oscar L (Ruby E) 6 Ⓗ policemn City Police Dept h 303 W Hearne
Speight Robt M (Beulah) 2 hlpr City St Dept r 430 Huckabee
Speight Ruby E (Mrs O L) emp Efird Mfg Co r 303 W Hearne
Speights Dee K D emp Efird Mfg Co r Norwood N C RD 1
Speights Grover T emp Efird Mfg Co r RD 4
Speights Jas W emp Efird Mfg Co r RD 4
Speights Jennie L emp Efird Mfg Co r RD 2
Speights John A emp Efird Mfg Co r RD 4
Speights Vernie B emp Efird Mfg Co r Norwood N C RD 1
Speller Clifton © (Louise) Ⓗ car washer Morris Mtr Co r Kingville
Speller Della © Ⓗ h Kingville
Spencer Bell © lndrs Model Lndry & Clnrs r Kingville
Spencer Flora r 312 S 1st
Spencer Geo W (Pearl) 1 Ⓗ cook Sou Cafe h S East (Kingville)
Spencer M Birtha © h 807 Shadow
Spencer Pearl © maid Hotel Albemarle r Kingville
Spencer Wm © (Bell) lab Wiscassett Mills h Kingville
Spinks Birma R (Mrs J A) seamer Wiscassett Mills r 1217 May
Spinks Geraldine r 232 N 2d
Spinks Jene A (Birma R) 1 h 1217 May
Spinks O Louise looper Wiscassett Mills r 1217 May
Spital Effie H Mrs emp Efird Mfg Co r 361 N Depot
Spital Lottie F (Mrs R R) mender Lillian Mills r 361 N Depot
Spital Ray R (Lottie F) 2 slsmn Nehi Btlg Co r 361 N Depot
Spital Ruth R emp Efird Mfg Co r 361 N Depot
Spivey A R Jack Jr (Juanita M) 2 legger Wiscassett Mills h 220 McGill
Spivey Fred G doffer Wiscassett Mills r 1119 Maple
Spivey Mishie O (wid W B) 1 h 1119 Maple
Spivey Robt (Ida C) 3 plshr Palmer Stone Wks Inc h New Salisbury rd RD 2
Splude T Clyde (Mary) 1 Ⓗ chiro 219 S 2d h same
Springer Adam N (Tinie H) Ⓗ cabtmkr 1237 Freeman av h same
Springer Ora (wid W H) h rear 120 N 2d
Springer Clarence J mach opr Sibley Mfg Co Inc r RD 2
Springer Cora H emp Efird Mfg Co r RD 1
Springer Cora S Mrs 3 h 230 James
Springer Danl R (Vernie) 2 trk dr Sibley Mfg Co Inc h Reap av nr Norwood rd
Springer Gladys r rear 120 N 2d
Springer Grace M r New Salisbury rd RD 2
Springer Henry (Emma B) 3 emp Lillian Mills h 112 Heath
Springer Jasper N emp CCC Camp r 230 James
Springer Lillie R (Mrs T R) hosiery wkr Wiscassett Mills r 734 Lowder
Springer Lois B spinner Wiscassett Mills r New Salisbury rd RD 2
Springer Roy (Ramelle D) doffer Wiscassett Mills r 520 (912) Edgemont
Springer Shellie (Mary T) 3 tinner Lorch Plmbg Co h New Salisbury rd RD 2
Springer Theo R (Lillie M) hosiery wkr Wiscassett Mills r 734 Lowder
Sprinkle Sidney E (Shula J) 1 carp WPA h 118 Heath
Sprinkle Sidney E Jr appr Carolina Prntg Co r 118 Heath
Spur Distributing Co Grover G Melton mgr service sta 508 W Main
Stack Thelma © 4 lndrs h Kingville
Stackleather Ruby hosiery wkr Lillian Mills r 830 Montgomery av

Stallings Floyd clk Green Spot Lunch r RD 1
Standard Auto Parts Co Wayland H Stone mgr whol 107 W South
Standard Oil Co of N J Alonzo E Tucker agt bulk plant Aquadale rd nr Norwood rd
Stamper Everette C (Sarah G) 1 tex wkr Wiscassett Mills h 406 (717) Watts
Stamper Sarah G (Mrs E C) winder Wiscassett Mills r 406 (717) Watts
Stanley Elma seamer Lilliam Mills r 1410 E Main
Stanley Leamon G (Margt C) 2 (H) opr Wiscassett Mills h 633 Ridge
Stanley Margt C (Mrs L G) pairer Wiscassett Mills r 633 Ridge
Stanley Robt W spotter Copley Lndry & Dry Clnrs r 403 E Main
STANLY AMUSEMENT CO, J A Reynolds (Shelby N C) Pres, Geo A Hughes Sec-Treas, operators Stanly Theatre, 223-25 W Main—Tel 314
Stanly Broom Works (Floyd C Teeter) mfrs 1017 N 2d
Stanly Cotton Co (Jason A and Lane C Coble, J Heath Morrow) 612 W Hearne
Stanly County Cotton Platform 115 S Railroad
Stanly County Fair Grounds, Badin rd nr E Main extd
Stanly County Farm and Home Market Mrs Carrie Jacobsen cash 150 E Main
Stanly County Farmers Exchange (D Jap Hatley) seeds 118-20 S Railroad
STANLY—COUNTY OF
COURT HOUSE, 104 N 2d
Accountant, Fred L Priester 1st flr Court Hse
Attorney, Henry C Turner 156 W Main
BOARD OF COMMISSIONERS, John L Little Chairman, G Cleve McManus and John V Barringer members, 1st flr Court House
Board of Education, Croson B Miller chairmn, A L Efird, Quincy E C Coble, Franklin H Shinn and Henry W Culp members 112 N 2d
CLERK OF COURT J Alonzo Little, 1st flr Court House—Tel 58
Coroner, Dr Clarence M Lentz 207-11 Hill Bldg
COURT, Hon Oscar J Sikes Judge, Office 2d flr Cabarrus Bank Bldg, 156 W Main—Tel 112, Court 2d flr Court House
Farm Agent, Julius E Wilson 3d flr Court Hse
Game Warden, Grady C Green 1st flr Court Hse
HEALTH DEPARTMENT, W Nash McKenzie Health Officer, 112 N 2d—Tel 727
Home Demonstration Agent, Lillie Bradshaw 3d flr Court Hse
Jail, R Frelon Huneycutt jailor 123 E Main
Register of Deeds, Dwight L Crowell 1st flr Court Hse
Register of Vital Statistics, Dwight L Crowell 1st flr Court Hse
SHERIFF, Robt L Furr, 1st flr Court House—Tel 166
Solicitor, R Ray Ingram 156 W Main
Superintendent of Public Instruction, Jas P Sifford 112 N 2d
Superior Court, Hon Don Phillips judge 2d flr Court Hse
SUPERIOR COURT CLERK, J Alonzo Little, 1st flr Court House—Tel 58
Surveyor, Jacob M Furr Jr, 2d flr Court Hse
TAX COLLECTOR, David M Morrow, 1st flr Court House—Tel 258
Tax Supervisor, Horace Armfield 1st flr Court Hse
WELFARE DEPARTMENT, Otto B Mabry Supt, 112 N 2d—Tel 355
School Garage, Craig J Smith shop formn Badin rd cor Swift's Island rd
STANLY COUNTY PUBLIC LIBRARY, Evelyn L Parks Librarian, 112 N 2d—Tel 386
Stanly County Republican Club Wm Harwood sec 120 S 1st
Stanly Flour Mill Cecil H Lowder mgr S 2d
STANLY FUNERAL HOME, Lonnie M Perry Mgr, 213 N 2d—Tel 188 (See back supplement cover)
STANLY MUTUAL FUNERAL ASSN, Lonnie M Perry Mgr-Secty & treas, 213 N 2d—Tel 188

Stanly General Hospital Inc Edw P Brunson and Bailey T Talley med dirs 145 2d
Stanly Hardware Co Inc Augustus Holbrooks pres, Mrs Grace H Kendrick v-pres M Hamilton Morton sec-treas-mgr 138-44 S 2d
Stanly Lodge No 348 AF&AM 3d flr Trust Bldg
STANLY LUMBER CO INC, Goodwin C Morton Pres, ~~J Victor Moose~~ V-Pres, Malcolm M Palmer Sec-Treas-Mgr, Lumber, Mill Work and Building Material, 501 W Hearne—Tel 600 (See left bottom lines)
STANLY NEWS & PRESS, John B Harris Editor, ~~Jas D Bivins Business~~ Mgr, Published Every Tuesday and Friday by the Press Printing Co, 138 S 1st—Tels 36 and 110 (See Buyers Guide)
Stanly Service Station (J Everett Lowder) 224-26 Concord rd
STANLY THEATRE, Geo A Hughes Mgr, Stanly Amusement Co operators, "Where The Latest Motion Pictures Are Shown" 223-25 W Main—Tel 314
Starling Lois K Mrs asst cash McLellan Stores Co r RD 2
Starling Wm L, CCC Camp r same
Starnes Annie H emp Efird Mfg Co r New London N C RD 1
Starnes Dewey trk dr Palmer Store Wks Inc r New Salisbury rd RD 2
Starnes E Houston (Mary J) 6 emp Efird Mfg Co h 629 Rogers
Starnes Francis E (Ruth P) (Starnes Jewelry Store) r 315 S 3d
Starnes G Matthew (Minnie B) 4 doffer Wiscassett Mills h 916 Ash
Starnes G Preston (Rosa H) 2 emp Efird Mfg Co h 726 Mills
Starnes Glenn (Sula H) 2 tex wkr Wiscassett Mills r 726 Mills
Starnes Hazel student r 726 Mills
Starnes Jack emp Efird Mfg Co r 726 Mills
Starnes Jewelry Store (Francis E and Mrs. Letha P Starnes) 127 W Main
Starnes Letha P (wid F E) Ⓗ (Starnes Jewelry Store) h 315 S 3d
Starnes Robt L sign pntr State Hwy & Pub Wks Comn r 103 N 5th
Starnes Sula H (Mrs Glenn) tex wkr Wiscassett Mills r 726 Mills
Starnes Vernon S emp Efird Mfg Co r 726 Mills
Starr Mary A sten U S Farm Security Admn r 201 W Main
Staton Appollonia topper Wiscassett Mills r 425 Montgomery av
Staton Bessie D (wid J C) h 507 N 5th
Staton Cath DeV student r 507 N 5th
Staton Curtis C knitter Wiscassett Mills r 507 N 5th
Staton G Cleve (Ruthy M) 3 Ⓗ bottler Albemarle Coca-Cola Btlg Co h 425 Montgomery av
Staton Jas C (Ruth B) knitter Wiscassett Mills r 507 N 5th
Staton Maude spinner Wiscassett Mills h 417 N Depot
Staton Ruth B (Mrs J C) opr Bernice Beauty Shop r 507 N 5th
Staton T Bruce knitter Wiscassett Mills r 507 N 5th
Steel Nannie © cook r Kingville
Stellers Frances Mrs 1 r 302 N 5th
Stevens Lloyd tex wkr Wiscassett Mills r 1240 Salisbury av
Stewart Frank © winder Stanly Broom Wks r S East (Kingville)
Still Hugh R (Ethel) tank wagon slsmn Service Oil Co n Norwood rd RD 1
Still Ora M (Mrs T A) emp Efird Mfg Co r 1412 W Main
Still Roy C student r 203 Church
Still Thos A (Ora M) formn Sibley Mfg Co r 1412 W Main
Still W Allen (Lillie T) 3 mach h 203 Church
Still Zeb V student r 203 Church
Stimson H E Rev pastor First Methodist Ch h 117 Franklin
Stinson Mary tchr Central Elementary Sch r 271 N 3d
Stocks Jay D, CCC Camp r same

Stocks Mary B © maid h rear 330 N 1st
Stogner Cola K emp Smith Bakery h 825 Lowder
Stogner Green (Lottie B) 4 h 825 Lowder
Stogner Iva W (Louise H) 2 frame hd Wiscassett Mills h 1015 (735) Cedar
Stogner Louise H (Mrs I W) tex wkr Wiscassett Mills r 1015 (735) Cedar
Stogner Millard r 825 Lowder
Stoker Addie C (Mrs E J) hosiery wkr Wiscassett Mills r 445 Spring
Stoker E Jonah (Addie C) hosiery wkr Lillian Mills h 445 Spring
Stoker Edw (Nell U) opr Wiscassett Mills h 304 E South
Stoker Emma T (Mrs C H) winder Wiscassett Mills r 115 S Cotton av
Stoker Guy W (Tillie) 1 hosiery wkr Wiscassett Mills r 240 N 3d
Stoker H Clyde (Emma T) 1 dr City St Dept h 115 S Cotton av
Stoker Helen K r 607 N 3d
Stoker J Thos appr Carolina Aluminum Co r 445 Spring
Stoker Jas F (Opal) barber Sanitary Barber Shop h 529 S 4th
Stoker John A (Pallie R) 3 overseer Wiscassett Mills h 607 N 3d
Stoker Lucille r 445 Spring
Stoker Tillie (Mrs G W) hosiery wkr Wiscassett Mills r 240 N 3d
Stoker Wade F 1 knitter Wiscassett Mills r 607 N 3d
Stokes Bonnie M slswn Roses' 5, 10 & 25c Stores r New London N C
Stokes Cora © maid r end Summit av
Stokes Dwight (Enid S) sanitary inspr County Health Dept h 300 Leonard av
Stone Virginia W student r 121 S 3d
Stone Wayland H (Virginia M) 2 mgr Std Auto Parts Co h 121 S 3d
Stonestreet Frank M (Virginia R) dentist 304-05 Hill Bldg h 229 E North
Story Crawford A (Virginia H) slsmn Efird's Dept Store r 317 N 1st
Story Edw A emp Efird Mfg Co r 244 Anderson al
Story Virginia H (Mrs C A) slswn Efird's Dept Store r 317 N 1st
Stovall Geo collr Auten-Wolfe Mtr Co h 121 E South apt 9
Stovall Tillie r 121 E South apt 9
Strickland Carl J, CCC Camp r same
Strickland Edw tex wkr Wiscassett Mills r 630 N 2d
Strickland Jas G (Letha C) 2 frame hd Wiscassett Mills h 321 (26) Salisbury av
Strickland Letha C (Mrs J G) yarn inspr Wiscassett Mills r 321 (26) Salisbury av
Strickland Vera G student r 321 (26) Salisbury av
Strickland Wm R (Cora H) 3 tex wkr Wiscassett Mills h 630 N 2d
Stringer Ella © 1 maid h 719 Shadow
Strother Paul A (Lucille M) tex wkr Wiscassett Mills h New Salisbury rd RD 2
Stroud Saml © (Viola) 1 r Kingville
Stubbs Howard E, CCC Camp r same
Stubbs Rosemary clk WPA r 311 S 2d
Sturdivant Jas © r Kingville
Suddarth Richd F (Betty B) 1 garage formn WPA r 111 S Bloome
Sunnyside Lumber Co (Jas B Palmer) whol New Salisbury rd RD 2
Supreme Service Station (John D Harkey) 320 N 2d
Surratt Arlie I (Olive M) 1 tex wkr Wiscassett Mills r 1117 Wood
Surratt Corrilla W Mrs emp Efird Mfg Co h 303 N Depot
Surratt Gatha r 303 N Depot
Surratt Norman T (Maggie V) formn Stanly Broom Wks h 1015 N 2d
Surratt Wade R waiter Bill's Place r 303 N Depot
Swanner A Mae inspr Wiscassett Mills r 448 E Oakwood av
Swanner Essie looper Wiscassett Mills r 214 McGill
Swanner Isaiah M (Sue T) h 611 N 4th
Swanner Jas H (Hattie M) 1 (H) brklyr h 448 E Oakwood av

Swanner Jas W (Virginia D) 1 knitter Wiscassett Mills h 1444 Hickory av
Swanner Jos T (Verona H) 2 footer Wiscassett Mills h 216 (439) N East
Swanner Nannie (wid N J) h 214 McGill
Swanner Robt E clk Wiscassett Mills r 611 N 4th
Swaringen Arlie D © r end Summitt av
Swaringen Bertie C Ⓗ h 424 E Oakwood av
Swaringen Clarence © (Viola) 6 lab WPA h end Summit av
Swaringen Clarence E (Elnora M) 1 opr Wiscassett Mills h 335 Leonard av
Swaringen Delma (Mary W) 2 knitter Wiscassett Mills h 314 (539) N East
Swaringen E Frank (Tena M) boarder Wiscassett Mills r 421 Brown av
Swaringen Eliz topper Wiscassett Mills r 426 Spring
Swaringen Elnora M (Mrs C E) topper Wiscassett Mills r 335 Leonard av
Swaringen Fannie L (Mrs W N) pairer Wiscassett Mills r 426 Spring
Swaringen Govie © (Emma) Ⓗ h 700 Shadow
Swaringen Huff trk dr Sou Flour Mills Inc r RD 1
Swaringen J Paul (Irene S) 5 service sta opr h 326 Ridge
Swaringen Jas W (Gleyn T) 1 prin Efird Sch h 415 N Broome
Swaringen Kate F (wid P S) looper Lillian Mills r Badin rd RD 1
Swaringen Lillie P (wid W F) Ⓗ h 320 Ridge
Swaringen Marguerite T (Mrs J W) nurse 415 N Broome r same
Swaringen Merlin C (Ruby L) 1 creeler Wiscassett Mills r 302 N 5th
Swaringen P Stanford (Kate F) 2 tank wagon slsmn A & W Oil Co h Badin rd RD 1
Swaringen R Guy Ⓗ justice of the peace 218 E Main h same
Swaringen Raymond H opr Wiscassett Mills r 320 Ridge
Swaringen Tena M (Mrs E F) looper Wiscassett Mills r 421 Brown av
Swaringen W Hugh atndt Ritchie's Sinclair Service Sta r Norwood rd nr Aquadale rd
Swaringen Wm N (Fannie L) Ⓗ (Buck's Clnrs) h 426 Spring
Swaringen Willie A (Bessie T) 1 Ⓗ knitter Wiscassett Mills h 218 Moss Springs rd
Swicegood Norah H (Mrs Saml) winder Wiscassett Mills r 610 (624) N W Mason
Swicegood Saml (Nora H) 5 card grinder Wiscassett Mills h 610 (624) N W Mason
Swift John (Frances R) 1 slsmn r 140 S Morrow av
Swink Fred G (East End Gro Store) r RD 1
Swink Hearne v-pres Wiscassett Mills Co r Kannapolis N C
Sykes Herbert, CCC Camp r same

T TO FIND A NAME YOU MUST KNOW HOW TO SPELL IT

Tabernacle Methodist Church Sunday services 11:00 a m and 7:00 p m 128 Church
Talbert Ada L (wid W P) r New Salisbury rd RD 2
Talbert Alex A 4 doffer Wiscassett Mills h 622 (740) Watts
Talbert Artie L (wid Postell) h 504 Wiscassett
Talbert Benton (Edna H) 1 tex wkr Wiscassett Mills h 504 (811) Graham
Talbert Bessie M emp Efird Mfg Co r RD 1
Talbert Beulah E (Mrs O B) winder Wiscassett Mills r 512 (729) Watts
Talbert Beulah M (Mrs T J) emp Efird Mfg Co h 821 Wood
Talbert C Richd tex wkr Wiscassett Mills r 611 (630) Watts
Talbert Carrie B spinner Wiscassett Mills r 611 (630) Watts
Talbert Chas L (Thelma) H emp Efird Mfg Co r 120 Concord rd
Talbert Clarence O (Ruth G) section hd Wiscassett Mills h 910 (619) Cedar
Talbert Claude R (Nola B) 2 section hd Wiscassett Mills h 508 (728) Watts
Talbert Clay D student r 328 S 1st

Talbert Clyde (Etta B) 3 roller installer Wiscassett Mills h 709 N Depot
Talbert Crawford O (Myrtle L) 1 emp Efird Mfg Co h 338 N Depot
Talbert Dona McM (wid E L) h 1220 Maple
Talbert Dora V (Mrs E B) (West End Beauty Shoppe) r E Main nr Badin rd
Talbert Edna H (Mrs Benton) tex wkr Wiscassett Mills r 504 (811) Graham
Talbert Edw E student r New Salisbury rd RD 2
Talbert Elias B (Dora V) Ⓗ overseer Efird Mfg Co h E Main nr Badin rd
Talbert Ernest C (Helen W) 1 mach Wiscassett Mills r 430 (1006) Fairview
Talbert Essie B (Mrs W D) winder Efird Mfg Co r 123 6th av
Talbert Etta B (Mrs Clyde) inspr Wiscassett Mills r 709 N Depot
Talbert Evelyn opr West End Beauty Shoppe r E Main nr Badin rd
Talbert Flora T (Mrs W R) emp Efird Mfg Co r 904 Wood
Talbert Frank E (Parthenia E) r 636 Rogers
Talbert Gelia K (Mrs J V) tchr East Albemarle Sch r 211 N 1st
Talbert Gladys V spinner Wiscassett Mills r 611 (630) Watts
Talbert Gurley C (Dora C) 1 Ⓗ h New Salisbury rd RD 2
Talbert Helen W (Mrs E C) spinner Wiscassett Mills r 430 (1006) Fairview
Talbert J Brack (Daisy B) 2 overseer Efird Mfg Co h 230 Wilson
Talbert J Hampton (Leila A) h 920 Monroe
Talbert J Paul (Margie L) 2 legger Wiscassett Mills h 123 (352) N East
Talbert J Shelton (Rosana D) 2 wrapper Smith Bakery h 920 Efird
Talbert J Vance (Gelia K) overseer Efird Mfg Co h 211 N 1st
Talbert John F (Cora L) h 1420 White Oak ter
Talbert L Isam (Bedie D) h 611 (630) Watts
Talbert L Kath (Mrs W C) emp Efird Mfg Co h 121 Harris
Talbert Lillie L spinner Wiscassett Mills r 611 (630) Watts
Talbert Louise © cook 1433 West End av
Talbert Lula B emp Efird Mfg Co r RD 2
Talbert Luther J (Ethel S) oiler Wiscassett Mills h 515 (841) Edgemont
Talbert Mary T emp Efird Mfg Co r RD 2
Talbert Mary T (Mrs Willie) tex wkr Wiscassett Mills r 512 (813) Graham
Talbert Maxine student r 230 Wilson
Talbert Mecie L (wid J S) 2 spinner Wiscassett Mills h 524 (913) Edgemont
Talbert Myrtle L (Mrs C O) emp Efird Mfg Co r 338 N Depot
Talbert Nola B (Mrs C R) spinner Wiscassett Mills r 508 (728) Watts
Talbert Nora L (Mrs R R) spinner Wiscassett Mills r 423 (639) Watts
Talbert O Baine (Beulah E) 1 tex wkr Wiscassett Mills h 512 (729) Watts
Talbert Ollie S Mrs 1 spooler Wiscassett Mills h 316 (28) Salisbury av
Talbert Opal student r E Main nr Badin rd
Talbert Pemmie A (Gertie G) 2 overseer Efird Mfg Co h 704 Love
Talbert Rachel slswn McLellan Stores Co r 120 Concord rd
Talbert Raymond R (Nora L) 2 section hd Wiscassett Mills h 423 (639) Watts
Talbert Robt B (Crete D) gate wtchmn Wiscassett Mills h 604 (819) Graham
Talbert Rosa E emp Efird Mfg Co r RD 1
Talbert Ruth G (Mrs C O) winder Wiscassett Mills r 909 (619) Cedar
Talbert S W doffer Wiscassett Mills r 611 (630) Watts
Talbert Stella F spooler Wiscassett Mills r 1220 Maple
Talbert Tero J (Beulah M) emp Efird Mfg Co h 821 Wood
Talbert Thelma (Mrs Chas) emp Efird Mfg Co r 120 Concord rd
Talbert Truedell yarn wrapper Wiscassett Mills r 316 (28) Salisbury av
Talbert W Crowell (L Kath) emp Efird Mfg Co h 121 Harris
Talbert W Roy (Flora T) 2 overseer Efird Mfg Co h 904 Wood
Talbert W West (Hallie L) trav slsmn h 328 S 1st
Talbert Wm P emp Efird Mfg Co r RD 3

Talbert Wm W Jr (Sara K) Ⓗ knitter Wiscassett Mills h 439 Spring
Talbert Willie (Mary T) 1 tex wrk Wiscassett Mills r 512 (813) Graham
Talbert Willie D (Essie B) emp Efird Mfg Co h 123 6th av
Talley Addie B (wid C A) h 225 7th
Talley Bailey T (Mary H) med dir Stanly Genl Hosp Inc phys 145 S 2d h 512 S 4th apt 4
Tarbush Clifford I, CCC Camp r same
Tarleton Jas W (Vera F) dep County Sheriff h 713 E Main
Tarleton Lois S bkpr Gulf Oil Corp r 517 S 2nd
Tarlton Edna inspr Wiscassett Mills r 633 Pee Dee av
Tate Donald O (Rose W) pharm Loftin's Drug Store h 315 S 2d apt 2
Tatum Chas © (Hannah) 1 lab City St Dept h Kingville
Tatum Janie © cook r 715 Shadow
Taylor Addie M inspr Wiscassett Mills r 824 (347) Fulton
Taylor Armetta T r 541 E Main
Taylor Benton B (Maggie) slsmn Stanly Hdw Co Inc h 221 S 2d
Taylor C Bertram clk Chas L Taylor r 919 Mills
Taylor Carl E (Ina) 2 carp h 746 Pee Dee av
Taylor Carl E Jr carp r 746 Pee Dee av
Taylor Chas L (Cora H) Ⓗ genl mdse 907-09 Mills h 919 same
Taylor Clyde hlpr McCullough Plmbg & Heating Co r 541 E Main
Taylor Grady E (Vassie M) Ⓗ cabtmkr Sibley Mfg Co h 1733 W Main
Taylor Hazel K student r 746 Pee Dee av
Taylor Hester J (wid G T) h 541 E Main
Taylor J Lester (Lillian M) 1 agt The Life Ins Co of Va h 1715 Holley av
Taylor Jas H (Estelle E) 3 Ⓗ bkpr Palmer Furn Co h 216 6th
Wagner Pay S (Kath H) 1 agt Imperial Life Ins Co h 218 Leonard av
Taylor Johnnie L sec Wm L Mann r 704 Hill
Taylor Lillian M (Mrs J L) winder Wiscassett Mills r 1715 Holly av
Taylor M Margie tchr West Albemarle Sch r 919 Mills
Taylor Martha R (wid A W) h 824 (347) Fulton
Taylor Oscar L (Kester S) Ⓗ section hd Wiscassett Mills h 704 Hill
Taylor Pattie O clk Yadkin Hosp Inc r 704 Hill
Taylor Pauline winder Wiscassett Mills r 319 Ludlow
Taylor Pearl B tex wkr Wiscassett Mills h 319 Ludlow
Taylor T L cabt mkr Piedmont Fixtures & Mantel Co Lnc r RD 3
Taylor Viola I sten Morton & Williams r 746 Pee Dee av
Taylor Virginia R Mrs 1 winder Wiscassett Mills h 716 (269) N 1st
Taylor Walter © r Kingville
Taylor Wm © r Kingville
Teal Effie © cook 506 N 2d
Teal Fred E (Bessie B) oiler Wiscassett Mills h 909 (622) Cedar
Teal Jesse W (Odessa R) 2 slswn Smith Bakery h 309 W Hearne
Teeter A Sylvester (Pearl M) (Teeter's Quick Lunch) h 107 N 4th
Teeter David (Hattie) junk 604 W Main r RD 3
Teeter Floyd C (Kate V) (Sanitary Mkt; Stanly Broom Wks) h 424 Pee Dee av
TEETER GROVER C (Puah P) (American Cafe) h 107 S 2d, Rm 5—Tel 281
Teeter Irenus L emp Efird Mfg Co r Oakboro N C
Teeter Kate V (Mrs F C) clk Sanitary Cash Mkt r 424 Pee Dee av
Teeter Lottie r 129 Palmer rd
Teeter Maude Mrs Ⓗ h 123 Palmer rd
Teeter Paul W clk David Teeter r RD 3
Teeter Pearl M (Mrs A S) waitress Teeter's Quick Lunch r 107 N 4th
Teeter S Wilma r 203 (154) Leslie

Teeter Wm B frame hd Wiscassett Mills r 203 (154) Leslie
Teeter's Quick Lunch (A Sylvester Teeter) 421 W Main
Terminal Sandwich Shop (Chas M Nordan) 158 E Main
Terrill W Kayser (Mary Louise W) mgr The Early Q Daniel Co Inc h 625 Pee Dee av
Terry Edw © (Maggie) lab WPA h Kingville
Terry Robt © (Maude) 3 Ⓗ hlpr Palmer Furn Co h 801 Ruby
Terry Robt Jr © student r 801 Ruby
Texas Co The John F Biles agt bulk plant 411 Willow
Thackston Frank C (Grace L) Ⓗ slsmn Cox Vending Mach Co (Salisbury N C) h 266 N 4th
Thomas Aaron © (Ruby) 1 car washer G W Napier Service Sta r Kingville
Thomas Carrie E hosiery wkr Wiscassett Mills r 231 N 5th
Thomas Corrie hosiery wkr Wiscassett Mills r 709 Smith
Thomas Ellen M (Mrs J W) emp Efird Mfg Co r 703 Rogers
Thomas Florie sta atndt Spur Distributing Co r 703 Rogers
Thomas Henry © jan City Hall r Kingville
Thomas Horace © (Eunice) 4 Ⓗ brklyr h end Summitt av
Thomas Jas © lab r Huckabee nr Sibley
Thomas Jesse W (Ellen M) emp Efird Mfg Co h 703 Rogers
Thomas John appr Palmer Stone Wks Inc r New Salisbury rd RD 2
Thomas John H © sweeper City St Dept r Kingville
Thomas Jonah L (Lilla M) feeder Wiscassett Mills h 432 N Depot
Thomas Kennie F (Essie M) 1 clk USPO r Salisbury rd RD 2
Thomas Lee © hlpr Albemarle Coca-Cola Btlg Co r Kingville
Thomas Myrtle student r 138 S 3d apt 103
Thomas Oscar © (Theola) 2 Ⓗ firemn City Street Dept h end Summit av
Thomas Oscar Jr © 2 student r end Summit av
Thomason T Watson (Lois E) sign pntr State Hwy & Pub Wks Comn h 210 N 4th
Thompson A Eug (Theresa R) 1 waiter Griffin's Lunch r 321 N Depot
Thompson Ada r 817 (169) N 1st
Thompson Adam L (Letha W) 3 tex wkr Wiscassett Mills h 436 (907) Edgemont
Thompson Allen (Lizzie S) 1 emp Efird Mfg Co h 321 N Depot
Thompson Bela W Sallie G) 2 mstr mech Wiscassett Mills h 351 N 1st
Thompson Benj H, USA h 351 N 1st
Thompson Betty H (wid H M) r 307 N 2d
Thompson Carl G (Minnie T) 1 emp Efird Mfg Co h 322 N Depot
Thompson Chas J (Ruby W) tex wkr Wiscassett Mills h 508 (812) Graham
Thompson Clarence (Pearl) doffer Wiscassett Mills h 315 (37) Leslie
Thompson Claude P (Grace S) 1 carder Wiscassett Mills h 114 Wilson
Thompson Clay H (Myrtle L) 5 section hd Wiscassett Mills h 716 Hill
Thompson Cletus (Lucy H) 4 tex wkr Wiscassett Mills h 908 Austin
Thompson Clyde L emp Efird Mfg Co h 612 Long
Thompson Colin H jan Sou Flour Mills Inc r RD 1
Thompson D Fuller (Rebecca H) 2 section hd Wiscassett Mills h 218 (162) Leslie
Thompson Della E Mrs 4 winder Wiscassett Mills h 211 (142) Salisbury av
Thompson Dosse tex wkr Wiscassett Mills r 128 Ludlow
Thompson Elmetta P (Mrs J D) looper Wiscassett Mills r 1006 Efird
Thompson Ernest dye mn Wiscassett Mills r 448 E Oakwood av
Thompson Ernest (Thelma) mech WPA h 417 W Hearne
Thompson Ethel C (Mrs J R) winder Wiscassett Mills r 431 N Depot
Thompson Ethel M emp Efird Mfg Co r RD 1
Thompson Fitzhugh L (Bertie G) 1 frame hd Wiscassett Mills h 320 (706) Watts
Thompson Florentina W emp Efird Mfg Co r Gold Hill N C
Thompson Frances S (Mrs J A) spinner Wiscassett Mills r 523 (755) Graham

Thompson Frank F (Ruby C) knitter Lillian Mills h 830 Montgomery av
Thompson Grace L (Mrs J C) emp Efird Mfg Co r 722 Austin
Thompson Grace S (Mrs C P) emp Efird Mfg Co h 114 Wilson
Thompson Grady stone str Palmer Stone Wks Inc r New Salisbury rd RD 2
Thompson Hattie H (Mrs W J) drsmkr 326 (707) Watts r same
Thompson Helen D emp Efird Mfg Co 225 N Depot
Thompson Henry (Lillie B) 1 h 1734 Holly av
Thompson Henry (Margt) 2 tex wkr h 306 E Park av
Thompson Henry N (Annie) slsmn H P Efird Co r New London N C
Thompson Hoyle tex wkr Wiscassett Mills r 218 (162) Leslie
Thompson Hugh M (Mary M) 3 service mn Albemarle Radio Co h 300 Stonewall
Thompson J Arlie (Frances S) 1 doffer Wiscassett Mills h 523 (755) Graham
Thompson J D (Elmetta P) emp Efird Mfg Co h 1006 Efird
Thompson Jas clk Wiscassett Mills r 431 N Depot
Thompson Jane C (wid S P) r 217 N 1st
Thompson Jasper C (Grace L) 1 emp Efird Mfg Co h 722 Austin
Thompson Jasper R (Ethel C) 1 section hd Wiscassett Mills h 431 N Depot
Thompson Jefferson Jr hlpr Albemarle Plmbg & Heating Co r 217 W North
Thompson Jesse R tex wkr Wiscassett Mills r 817 (169) N 1st
Thompson Juanita student r 306 E Park av
Thompson Kathleen student r 431 N Depot
Thompson Letha W (Mrs A L) spinner Wiscassett Mills r 436 (907) Edgemont
Thompson Lewis M (Mollie M) 1 clk Jesse W Poplin h Old Salisbury rd RD 3
Thompson Lizzie V (wid N F) h 817 (169) N 1st
Thompson Lonnie C, CCC Camp r same
Thompson Louise student r 508 (812) Graham
Thompson Lucy H (Mrs S A) winder Wiscassett Mills r 220 (146) Salisbury av
Thompson Lucy W Mrs (H) mender Wiscassett Mills h 119 6th
Thompson M Edgar tex wkr Wiscassett Mills r 817 (169) N 1st
Thompson M Viola spinner Wiscassett Mills r 436 (907) Edgemont
Thompson Margt (Mrs Henry) topper Wiscassett Mills r 306 E Park av
Thompson Marshall A (Pearl H) twister Wiscassett Mills h 705 Hill
Thompson Mary H emp Efird Mfg Co 225 N Depot
Thomspon Mary M (Mrs H M) winder Wiscassett Mills r 300 Stonewall
Thompson Minnie T (Mrs C G) emp Efird Mfg Co r 322 Depot
Thompson Myrtle fnshr Wiscassett Mills r 109 S 3d
Thompson Myrtle L (Mrs C H) winder Wiscassett Mills r 716 Hill
Thomspon Nathl F (Esther V) asst supt Egird Mfg Co h 217 N 1st
Thompson Nellie B emp Efird Mfg Co r RD 2
Thompson Noah W emp Efird Mfg Co r RD 4
Thompson Odell lab The Early & Daniel Co Inc r RD 1
Thompson Paul L trk dr Sou Flour Mills Inc r 115 8th av
Thompson Pearl (Mrs Clarence) winder Wiscassett Mills r 315 (37) Leslie
Thompson Pearl H (Mrs M A) spooler Wiscassett Mills r 705 Hill
Thompson Raymond mach opr Sibley Mfg Co Inc r Norwood N C RD 1
Thompson Raymond C (Juanita M) mech Sou Flour Mills Inc h 115 8th av
Thompson Robt warper Wiscassett Mills r 307 (23) Salisbury av
Thompson Ruby spooler Wiscassett Mills r 431 N Depot
Thompson Ruby C (Mrs F F) nurse Dr Lewis R Gaskin r 830 Montgomery av
Thompson Ruby W (Mrs C J) tex wkr Wiscassett Mills r 508 (812) Graham
Thompson Sol (Mattie G) h 612 Long
Thompson Swink A (Lucy H) 3 section hd Wiscassett Mills h 220 (146) Salisbury av
Thompson Theo county supvr WPA r Charlotte N C
Thompson Thos J r 326 (707) Watts

Thompson Vernie ironer City Lndry of Albemarle Inc r RD 4
Thompson Wm C, CCC Camp r same
Thompson Wm J (Hattie H) 1 doffer Wiscassett Mills h 326 (707) Watts
Thornburg Winnie tchr Wiscassett Sch r 138 S 3d apt 201
Thornton Dock © car washer Red Star Service Sta r 800 Ruby
Thorpe Ralph L lab Sibley Mfg Co Inc r 213 Sibley
Thorpe Walter C (Mary A) 5 hosiery wkr h 213 Sibley
Threadgill Gertrude © maid r Kingville
Threadgill Hannah © r Kingville
Threadgill Jamie © jan West Albemarle Sch r Kingville
Tigniere Ralph A asst mgr McLellan Stores Co r 222 S 3d
Tillman Mary K © dom 532 N W Depot
Tillman Sampy © (Nona) 3 jan Albemarle High Sch h Kingville
Tillotson Frona L Mrs r 138 W South apt 4
Tillotson Jack S tchr Albemarle High Sch h 138 W South apt 4
Tindal John V (Evelyn R)1 body mn Confederate Mtrs Inc h 601 (637) Salisbury av
Tootle Sarah r 117 N 5th
Town Talk Tavern (Chas M Howard) restr 608 (508) Concord rd
Townsend Branson E, CCC Camp r same
Townsend Cecil © (Minnie) 3 lab D A Holbrooks h Kingville
Townsend Cecil B © hlpr Confederate Mtrs Inc r Kingville
Townsend Jas © barber Brooks Barber Shop h Kingville
Townsend Jasper © (Emma) 2 Ⓗ jan Kingville High Sch h Kingville
Townsend Marie © maid r Kingville
Townsend Minnie © student r Kingville
Townsend Montgomery G (East Main Barber Shop) r Norwood rd RD 1
Townsend Oliver C (Mary H) Ⓗ h Englewood av nr S 2d
Townsend Oscar J © student r Kingville
Traywick Jesse W emp Efird Mfg Co r RD 1
Treadway Coleman J pntr h 1020 Hill
Treece Ausby T (Mamie B) 4 overseer Wiscassett Mills h 617 N 1st
Treece Iva E (Mrs P P) emp Efird Mfg Co r 619 Rogers
Treece John L emp Efird Mfg Co r (717) 327 N 3d
Treece Lattie H (wid B L) r 322 N Depot
Treece Mae hsekpr h 436 (907) Edgemont
Treece Mamie B (Mrs A T) winder Wiscassett Mills r 617 N 1st
Treece Paul P (Iva E) 2 emp Efird Mfg Co h 619 Rogers
Treece Peter H C emp Efird Mfg Co r RD 2
Treece R Burke (Rella O) Ⓗ carp h 1454 White Oak av
Treece Rella O (Mrs R B) tex wkr Wiscessett Mills r 1454 White Oak av
Treece Wade D emp Efird Mfg Co r RD 2
Trexler Bertha C slswn McGill Ready-to-Wear r RD 3
Trexler Donald F clk Loflin's Drug Store r 238 N 5th
Trexler Fred L (Pearl M) 1 plmbr Lorch Plmbg Co h 238 N 5th
TROTT L JOHN (Ruth) Agt Yadkin Railroad Co and Railway Express Agency Inc, r New London, N C
Trott Sue clk Ry Exp Agcy Inc r New London N C
Troublefield Tishie E (Mrs W J) spinner Wiscassett Mills r 514 (615) N W Mason
Troublefield Wadus M (Lizzie B) 2 twister Wiscassett Mills r 434 (810) Graham
Troublefield Willie J (Tishie E) 4 frame hd Wiscassett Mills h 514 (615) N W Mason
Troutman Addie B (Mrs M H) spinner Wiscassett Mills r 527 (510) N W Mason
Troutman Cecil A (Carleen M) oiler Wiscessett Mills h 727 Long
Troutman Chas W (Dona M) 1 tex wkr Wiscassett Mills r 512 (813) Graham
Troutman Chas W Jr tex wkr Wiscassett Mills r 512 (813) Graham

Troutman Clara E spinner Wiscassett Mills r 712 Wiscassett
Troutman Clifford L clk First Street Gro r 712 Wiscassett
Troutman Della r 712 Wiscassett
Troutman Dona M. (Mrs C W) tex wkr Wiscassett Mills r 512 (813) Graham
Troutman Eliz H (wid H C) Ⓗ h 303 N 1st
TROUTMAN ERVIN D (Olive P) 2 Ⓗ (Nehi Bottling Co) h 208 N Broome—Tel 285
Troutman Ida C (Mrs P R) spinner Wiscassett Mills r 712 Wiscassett
Troutman Jerome R (Ethel S) 2 Ⓗ knitter Wiscassett Mills h 321 Love
Troutman John Jr © student r Kingville
Troutman Katie © h Kingville
Troutman Marshall H (Addie B) 1 tex wkr Wiscassett Mills h 527 (510) N W Mason
Troutman Mary L (Mrs W N) spinner Wiscassett Mills r Old Salisbury rd RD 3
Troutman McCoy © trk dr r Kingville
Troutman Pauline r 512 (813) Graham
Troutman Price R (Ida C) 2 Ⓗ tex wkr Wiscassett Mills h 712 Wiscassett
Troutman Ruth slswn Efird's Dept Store r 303 N 1st
Troutman Thos © lab City St Dept r Kingville
Troutman Veleta E spinner Wiscassett Mills r 712 Wiscassett
Troutman W Cletus (Alice L) 2 carder Wiscassett Mills h 535 Salisbury av
Troutman Winifred N (Mary L) 1 card grinder Wiscassett Mills h Old Salisbury rd RD 3
Troxler Lloyd W (Nell H) asst County Farm Agt h 514 S 4th apt 2
Troxler Nell H (Mrs L W) tchr Albemarle High Sch r 514 S 4th apt 2
Truesdell Ralph E Jr (Miriam B) 3 Ⓗ electn Wiscassett Mills h 429 Montgomery av
Truett Janie S (wid F A) Ⓗ h 404 E Main
Truette W Saml (Bernice D) dyer Wiscassett Mills h 119 S 5th
Trust Building 107 N 2d
Tucker Adam L emp Efird Mfg Co r RD 3
Tucker Alonzo E (Mary B) 2 Ⓗ agt Std Oil Co of N J h 127 S Broome
Tucker Arvin S (Mrs Wallace) tm kpr Lillian Mills r E Main nr Badin rd
Tucker B Carl (Lizzie S) 2 Ⓗ emp Efird Mfg Co h 715 Hill
Tucker Barrett B (Elva V) 1 atndt West End Service Sta r 226 N 5th
Tucker Beulah M (Mrs H R) frame hd Wiscassett Mills r 808 Long
Tucker Beulah R (Mrs D W) emp Efird Mfg Co r 322 Love
Tucker Bonnie W (Mrs P G) topper Wiscassett Mills r 425 E Oakwood av
Tucker C Birch (Vernie M) 3 frame hd Wiscassett Mills h 615 (749) Graham
Tucker Chas B (Rena McC) 1 Ⓗ carder Wiscassett Mills h New Salisbury rd RD 2
Tucker Clara opr Bertie's Beauty Salon r Locust N C
Tucker Cleona L (Mrs Roy) topper Wiscassett Mills r 1304 W Main
Tucker Clyde E atndt Yadkin Service Sta r 127 S Broome
Tucker Danl E r 603 Pee Dee av
Tucker David W (Beulah R) 2 Ⓗ frame hd Wiscassett Mills h 322 Love
Tucker Ethel M emp Efird Mfg Co r RD 1
Tucker Eliza A (Mrs J S) seamer Lillian Mills r 743 Brown av
Tucker Elmer mach opr Wiscassett Mills r 1012 Long
Tucker Flora M (wid W M) h 419 (949) Fairview
Tucker Florine E sten Thos M Hearne r 323 Green
Tucker Grace E (Mrs M W) topper Wiscassett Mills r 1130 E Main
Tucker Hubert C (Vina H) 2 legger Wiscassett Mills h 710 (335) Fulton
Tucker Hugh R (Beulah M) 1 Ⓗ formn Wiscassett Mills h 808 Long
Tucker Ines A (Mrs S J) tex wkr Wiscassett Mills r 1015 (725) Ash
Tucker J Frank (Pauline H) 1 tex wkr Wiscassett Mills h 420 (904) Edgemont
Tucker J Milas Ⓗ h E Main nr Badin rd
Tucker J Saml (Eliza A) 1 knitter Lillian Mills h 743 Brown av

Tucker Jacob H (Dora L) Ⓗ carp Wiscassett Mills h 1012 Long
Tucker Jas (Minnette) doffer Wiscassett Mills r 1012 Long
Tucker Jas R opr Lillian Mills r 323 Green
Tucker Jas S (Bobbie T) h 323 Green
Tucker John F (Rosa H) 2 speeder opr Wiscassett Mills h 310 Ludlow
Tucker John M (Ann T) r 125 S Cotton av
Tucker John W (Ada H) 3 clk USPO h 455 Spring
Tucker Kathleen S (Mrs M L) looper Lillian Mills r 124 N Depot
Tucker Lillie r 419 (949) Fairview
Tucker Lizzie S (Mrs B C) emp Efird Mfg Co r 715 Hill
Tucker Lydia R inspr Wiscassett Mills h 211 N 1st
Tucker M Alex (Myrtle A) 1 dr Jas D Harwood r 707 Holly
Tucker M Lee (Kathleen) 3 slsmn h 445 S 1st
Tucker Marjorie L topper Wiscassett Mills r 323 Green
Tucker Marvin (Odessa B) 1 trk dr h 125 S Cotton av
Tucker Marvin W(Grace E) 1 Ⓗ formn Carolina Aluminum Co h 1130 E Main
Tucker Myrtle L winder Wiscassett Mills r 1011 Long
Tucker Odessa B (Mrs Marvin) topper Lillian Mills r 125 S Cotton av
Tucker Ophelia C (Mrs W C) looper Wiscassett Mills r RD 4
Tucker Paul G (Bonnie W) mgr Bill's Service Sta r 425 E Oakwood av
Tucker Pauline H (Mrs J F) seamer Wiscassett Mills r 420 (904) Edgemont
Tucker Rachel R student r 127 S Broome
Tucker Raymond L frame hd Wiscassett Mills r 310 Ludlow
Tucker Rayvon tex wkr Wiscassett Mills r 310 Ludlow
Tucker Rena McC (Mrs C B) winder Wiscassett Mills r New Salisbury rd RD 2
Tucker Robt J (Annie M) Ⓗ whol gro 126-30 S Depot h 1740 West End av
Tucker Robt J Jr student r 1740 West End av
Tucker Roy (Cleona L) frame hd Wiscassett Mills r 1304 W Main
Tucker Ruby V spinner Wiscassett Mills r 310 Ludlow
Tucker Saml J (Ines A) 4 carder Wiscassett Mills h 1015 (725) Ash
Tucker Thellis student r New Salisbury rd RD 2
Tucker W Henry (Esther F) 1 Ⓗ (West End Service Sta) h 1023 Lowder
Tucker W Ray carder Wiscassett Mills r New Salisbury rd RD 2
Tucker Wade A emp Efird Mfg Co r RD 4
Tucker Wade C (Ophelia C) section hd Wiscassett Mills r RD 4
Tucker Wallace (Arvin S) tex wkr r E Main nr Badin rd
Tudor John A Jr adv slsmn Stanly News & Press r 427 Pee Dee av
Turbyfill Plato D asst county supvr U S Farm Security Admn r 124 E South
Turner Annie M (Mrs Lamar) emp Efird Mfg Co r 313 Love
Turner Carl H doffer Wiscassett Mills r 631 (832) Edgemont
Turner Chas R (Martha A) 1 knitter Lillian Mills h 1435 W Main
Turner Cecero H Ⓗ farmer h 432 Ridge
Turner Dorothy L topper Wiscassett Mills Co r 715 (435) N 4th
Turner Esther T (Mrs J D) presser City Lndry of Albemarle Inc r 339 Concord rd
Turner Frank W (Lorena) speeder opr Wiscassett Mills r 217 N 1st
Turner Georgia H (Mrs W L) checker City Lndry of Albemarle Inc r 1435 W Main
Turner Groover L (Mary L) 1 mach opr Sibley Mfg Co Inc h 922 Shankle
Turner H Clyde (Ila) 1 Ⓗ carp h New Salisbury rd RD 2
Turner Henry C (Mary E) 1 Ⓗ County Attorney, lawyer 156 W Main h 326 E Main
Turner Henry J (Louise L) 2 speeder opr Wiscassett Mills h 526 (817) Graham
Turner Houston R clk Quality Gro r 342 Montgomery av
Turner J D student r 339 Concord rd
Turner J Delmar (Ruby W) 1 Ⓗ knitter Wiscassett Mills h New Salisbury rd RD 2
Turner J Dewey (Ether T) 1 platform mn Sou Flour Mills Inc h 339 Concord rd

Turner J V emp Efird Mfg Co r Norwood N C RD 1
Turner Jas © bellmn Hotel Albemarle r Kingville
Turner Jas dyer Wiscassett Mills r 411 N 1st
Turner Jane A student r 326 E Main
Turner Lamar (Annie M) 1 doffer Wiscassett Mills h 313 Love
Turner Louise L (Mrs H J) spinner Wiscassett Mills r 526 (817) Graham
Turner Malissa A Mrs h 715 (435) N 4th
Turner Margt G r 339 Concord rd
Turner Martha A (Mrs C R) starcher City Lndry of Albemarble Inc r 1435 W Main
Turner Melvin © car washer West Main Service Sta r Norwood N C
Turner Ramie M (Helen B) 1 Ⓗ knitter Wiscassett Mills h New Salisbury rd RD 2
Turner Robt L © car washer Am Service Sta r Kingville
Turner Roy © service sta hlpr h Kingville
Turner Ruth R (Mrs W W) topper Wiscassett Mills r 1430 Sunset av
Turner Veda © cook r Kingville
Turner Wm L (Goergia H) r 1435 W Main
Turner Woodrow W (Ruth R) 1 winder Wiscassett Mills r 1430 Sunset av
Tutor Marjorie T (Mrs S E) opr Lady Fair Beauty Shop r 414 N 4th
Tutor S E Jr (Marjorie T) emp Wiscassett Mills r 416 N 4th
Tysinger Baxter F (Lucille N) 2 slsmn Walter Cooper h 1142 E Main
Tysinger Carroll clk Harwood's Cash Gro r 546 E Main
Tysinger Eliza H (Mrs John) topper Lillian Mills r 546 E Main
Tysinger John (Eliza H) pntr J J Unerdwood h 546 E Main
Tysinger Lucille N (Mrs B F) emp Efird Mfg Co r 1142 E Main
Tyson Alice © maid 312 (525) Webb
Tyson Clara B (Mrs F H Jr) hooper Wiscassett Mills r 625 N 1st
Tyson Frank © lab r rear 245 N 4th
Tyson Frank H (Mary M) h 325 N 1st
Tyson Frank H Jr (Clara B) dyer Wiscassett Mills r 625 N 1st
Tyson Greeley © (Marsella) chauf h 111 Pearl
Tyson J Thos trk dr Service Oil Co r 325 N 1st
Tyson Jean inspr Wiscassett Mills r 325 N 1st
Tyson Mabel seamer Wiscassett Mills r 325 N 1st
Tyson Marvin L, CCC Camp r same
Tyson Mary M (Mrs F H) bdg 325 N 1st r same
Tyson Sallie © dom 415 N 2d

U TO FIND A NAME YOU MUST KNOW HOW TO SPELL IT

Underwood Bess C (Mrs I H) asst County Register of Deeds r 228 S 3rd
Underwood Betty S student r 618 E Main
Underwood Claude V (Laura M) pntr John J Underwood h 1028 E Main
Underwood Hattie L emp Efird Mfg Co r RD 4
Underwood Ivey H (Bess C) Ⓗ formn CCC Camp h 228 S 3d
Underwood Jas N knitter Wiscassett Mills r 618 E Main
Underwood Jennie H emp Efird Mfg Co r RD 1
Underwood John J (Kath N) 1 Ⓗ pntr 618 E Main h same
Unerwdood John J Jr knitter Wiscassett Mills r 618 E Main
Underwood Jos L (Rachel C) Ⓗ dr Johnson Gro Co Inc h 412 Jackson
Underwood Lula L clk T Fairley Underwood r 625 Long
Underwood Mabel L student r 804 Wiscassett

Underwood Margt E r 618 E Main
Underwood Marvin J emp Efird Mfg Co r RD 4
Underwood Mary K r 618 E Main
Underwood Rachel C (Mrs J L) hosiery wkr Wiscassett Mills r 412 Jackson
Underwood Reed twister Wiscassett Mills r 625 Long
Underwood Rosa L (wid J W) Ⓗ h 606 E Main
Underwood Roy S (Florence) (West Side Service Sta) h 239 E Main
Underwood Ruth C sch tchr r 228 S 3d
Underwood Sunshine student r 1028 E Main
Underwood T Fairley (Hattie T) 2 Ⓗ genl mdse 930 Wood h 804 Wiscassett
Underwood Vernon T knitter Wiscassett Mills r 1028 E Main
Underwood Wade F student r 228 S 2d
Underwood Wm C emp Efird Mfg Co r RD 4
Underwood Wm J (Ellen P) farmer h 625 Long

UNITED STATES CASUALTY CO, Albemarble Insurance Ageney Inc, General Agents, 112 W Main—Tel 90

UNITED STATES GOVERNMENT

Civilian Conservation Corps (Camp Daughton) John H Ratliff commanding ofcr 1232 E Main

Commissioner, Mrs Lula S Shaver 1-2 King Bldg

Farm Security Administration, Jas A Ward county supvr bsmt 203 N 2d

National Park Service, Lindsay A Cooper supt, Pou av nr E Main

National Youth Administration, Jas R Clark county supvr 2d flr Court House

National Youth Administration, Roshell B Ritchie shop formn 119 Salisbury

POST OFFICE, W Henry Snuggs Postmaster, 203 N 2d—Tel 583

Works Projects Administration, Aiken H Kennedy area chf eng 212-15 Hill Bldg; Mrs Dorothy Redwine area supvr professional & service div 201-02 Hill Bldg; Albertine Lentz supvr bookmending dept 134 N 1st; Theo Thompson county supvr 1-2 Heath Bldg; Mrs. Mary Partridge supvr distribution dept 134 N 1st; Chalmers L Glenn Jr area employment supvr 4th flr Hill Bldg; Employment Div 301-03 Hill Bldg; Richd F Suddarth formn garage 283 N 3d; Virginia Barnhardt supvr sewing rm 134 N 1st

United Stores Leslie F Weaver mgr dept store 120 S 2d
Ussery B Frank tax wkr r 745 Mills
Ussery Mary J (wid W M) Ⓗ h 217 N Broome
Ussery Nealie r 745 Mills
Ussery Saml M (Bertie L) 4 emp Efird Mfg Co h 609 Mills
Ussery W Duncan emp Hartsell Funeral Service r 217 N Broome
Ussery W Thos 1 emp Efird Mfg Co h 745 Mills

V TO FIND A NAME YOU MUST KNOW HOW TO SPELL IT

Van Aken Frank pharm Phillips Drug Store r 214 N 2d
Vanderburg Florence C (Mrs W L) looper Lillian Mills r 125 5th av
Vanderburg Holland, USA r 125 5th av
Vanderburg Macon, USA r 125 5th av
Banderburg Wm L (Florence C) 1 Ⓗ mech h 125 5th av
Van Hoy Dee L (Lizzie D) 2 Ⓗ brklyr h 1005 Long
VanHoy J Curtis sweeper Wiscassett Mills r 118 (259) Salisbury av
Van Hoy J Frank (Sophronia L) Ⓗ tex mach h 927 N W Oakwood av
Vanhoy J Spencer (Pearl S) 5 linemn Albemarle Tel Co h 524 Elizabeth av

Vanhoy Jas R student r 524 Elizabeth av
Van Hoy John H (Myrtle M) 2 dr Stanly Lbr Co Inc r 217 Sibley
Van Hoy Libbie D (Mrs D L) emp Efird Mfg Co r 1005 Long
Vanhoy Minnie B tex wkr Wiscassett Mills r 429 (847) Edgemont
Van Hoy Ralph tex wkr r 118 (259) Salisbury av
Varner Claude B (Ramell G) hosiery wkr Wiscassett Mills h 315 Montgomery av apt 101
Varner E Stokes (Mary J) Ⓗ h 519 N 5th
Varner Jay H (Lillian C) 2 opr Wiscassett Mills h 1423 E Main
Varner Ramell G (Mrs C B) clk Wiscassett Mills r 315 Montgomery av apt 101
Vester Annabel tchr Albemarle High Sch r 115 E North
Vick Robt L asst bkpr Morrow Bros & Health Co r 214 N 2d
Vickers Chas L (Thecil F) knitter Lillian Mills h 1419 E Main
Vickers Thecil F (Mrs C L) topper Lillian Mills r 1419 E Main
Vinson Wm E ofc eng WPA r 216 E South
Vitsky Ethel r 121 E South apt 3
Vitsky Lena W (wid Wm) (Reliable Sls Store) h 121 E South apt 3
Vitsky Thelma r 121 E South apt 3
Voirture Forty and Eight No 387 American Legion H C Turner sec meets 1st Friday 6:30 p m 149 E Main
Von Cannon Arvil E (Edith S) knitter Wiscassett Mills h 208 S 3d
Voncannon Edith S (Mrs A E) opr Bernice Beauty Shop r 208 S 3d
Vuncannon Worth CCC Camp r same

W TO FIND A NAME YOU MUST KNOW HOW TO SPELL IT

Waddell Walter H, asst leader CCC Camp r same
Wade Amie L © 1 cook r Summit av nr S 5th
Wade Ishmeal J, asst leader CCC Camp r same
Wade Izetta © cook 129 Montgomery av
Waisner Robt L (Tina B) 2 tex wkr Wiscassett Mills h 403 (853) Edgemont
Waisner Tina B (Mrs R L) spinner Wiscassett Mills r 403 (853) Edgemont
Walker Donovan A emp Efird Mfg Co 225 N Depot
Walker Geo L (Cleo B) 1 pntr John J Underwood h 118 Palmer rd
Walker Geo R student r 118 Palmer rd
Walker Laura S (Mrs W E) spinner Wiscassett Mills r 507 (514) N W Mason
Walker Lizzie C (Mrs Roy) hosiery wkr Wiscassett Mills r 526 (618) N W Mason
Walker Marguerite student r 118 Palmer rd
Walker Nancy G (wid G W) h 526 (618) N W Mason
Walker Roy (Lizzie C) slubber hd Wiscassett Mills r 526 (618) N W Mason
Walker W Elijah (Laura S) 1 trk dr Wiscassett Mills h 507 (514) N W Mason
Walker Warren (Louise Y) 1 aluminum wkr Carolina Aluminum Co h 152 N 4th
Wall A D © firemn Wiscassett Mills h Kingville
Wall Agnes R Mrs 2 r 904 Pee Dee av
Wall Chanie © maid r 719 Shadow
Wall Drusie M © r Kingville
Wall Eliz © cook r Kingville
Wall Helen © maid r Kingville
Wall Henry W © (Laura E) Ⓗ tex wkr h Kingville
Wall Henry W Jr © (Mary E) Ⓗ h Kingville
Wall Jasper © student r Kingville

Wall Kath © student r Kingville
Wall Marshall © (Eliz J) 3 h Kingville
Wall Nora © Ⓗ h Kingville
Wall Otis © r Kingville
Wall Pershing © r Kingville
Wall Ralph © (Mabel) porter City Barber Shop r 242 Pearl
West Albemarle Baptist Church Rev Martin L Dorton pastor services 11 a m and 7:30 p m 336 Church
Wall Robt © student r Kingville
Wall Vera © pantry maid Stanly Genl Hosp Inc r Kingville
Wall Virginia M © ironer Copley Lndry & Dry Clnrs r Kingville
Wall Walter © (Vera) Ⓗ cook Am Cafe h Kingville
Wallace Benj H (Luna C) 2 emp Wiscassett Mills h 108 Heath
Wallace Bessie © sorter Model Lndry & Clnrs r Kingville
Wallace Elvin L (Josephine H) 1 Ⓗ slsmn Auten-Wolfe Mtr Co h 1517 E Main
Wallace Fletcher W © (Bessie) Ⓗ firemn Model Lndry & Clnrs h Kingville
Wallace J Tay (Annie S) 2 tex wkr Wiscassett Mills h 803 N W Oakwood av
Wallace Jas L student r 803 N W Oakwood av
Wallace Saml © porter Loftin's Drug Store r Kingville
Waller Broadus topper Wiscassett Mills r 315 Church
Waller Dwight student r 312 Church
Waller Edna r 337 N Depot
Waller Estelle topper Wiscassett Mills r 312 Church
Waller Horace J waiter The Goody Shop r 703 Austin
Waller Pearl K (wid H W) Ⓗ h 315 Church
Waller Wm R emp Efird Mfg Co 225 N Depot
Walser John T (Hazel L) meat ctr The Great A&P Tea Co h N 10th nr Pee Dee av
Walser Mary W (Mrs A J) looper Lillian Mills r 10th nr Pee Dee av
Ward Jas A county supvr U S Farm Security Admn r Troy N C
Ward Lee D, CCC Camp r same
WARE R DWIGHT REV 3, Pastor Central Methodist Church, h 137 N 3d—Tel 67
Warr Henry, CCC Camp r same
Warren Henry R Jr, CCC Camp r same
Warren Lathern, CCC Camp r same
Washington Camp No 23 POS of A 3d flr Trust Bldg
Watkins Annie B sten Carolina Aluninum Co r 312 S 1st
Watkins Bishop © presser Model Lndry & Clnrs r Kingville
Watkins Cornelia © maid 1627 W Park av
Watkins Frank V Ⓗ slsmn Belk's Dept Store h 312 S 1st
Watkins Geraldine P (wid W H) Ⓗ h 232 N 2d
Watkins Henry © (Ada) r Kingville
Watkins Johnsie B © cook 328 Church
Watkins Julius © presser Model Lndry & Clnrs r Kingville
Watkins Lillie © maid h Kingville
Watkins Margie © maid r Kingville
Watson Beatrice R (wid V B) h E Main nr Badin rd
Watson Benj © (Emma) lab Carolina Aluminum Co h end Summit av
Watson Bennie R (Mrs H W) looper Wiscassett Mills r 522 Wiscassett
Watson Donald H (Florence N) 1 Ⓗ emp Efird Mfg Co h 109 5th av
Watson Donald H Jr student r 109 5th av
Watson Florence N (Mrs D H) emp Efird Mfg Co h 109 5th av
Watson Gladys tchr Albemarle High Sch r Hotel Albemarle
Watson Herbert © hlpr Albemarle Coca-Cola Btlg Co r rear 925 E Main
Watson Herman W (Bennie B) tex wkr Wiscassett Mills r 522 Wiscassett

Watson Jas C tex wkr Wiscassett Mills r 522 Wiscassett
Watson Jas McK © (Mary) 2 plshr Palmer Stone Wks Inc h Kingville
Watson Jos B (Mosella F) Ⓗ rural carrier USPO h 233 N 4th
Watson Katie © cook h rear 1117 W Main
Watson Kenneth E, CCC Camp r same
Watson Lawrence knitter Wiscassett Mills r E Main nr Badin rd
Watson Lois P sch tchr r 233 N 4th
Watson Mattie L © maid 125 E North
Watson Royce J student r 522 Wiscassett
Watson Ruth McC (wid C W) 2 h 522 Wiscassett
Watson Sadie statistician County Welfare Dept r Norwood N C
Watts Betty M student r 319 (546) N East
Watts Floyd L (Evelyn M) 1 dr E & H Trucking Co Inc r 318 Harwood
Watts Grace r 426 Montgomery av
Watts Jas (Myrtle H) carp r New Salisbury rd RD 2
Watts Jas L fnshr Wiscassett Mills r 319 (546) N East
Watts Lena V looper Wiscassett Mills r 319 (546) N East
Watts Mattie D (wid A K) 1 h 319 (546) N East
Watts W Everett (Florence H) 2 sand blaster Palmer Stone Wks Inc h New Salisbury rd RD 2
Way Raymond F (Virginia H) 2 warper hd Wiscassett Mills h 616 Long
WAYSIDE BEAUTY SHOP (Mrs A Mildred Crotts) 501 Salisbury av
Weaver Grave H (Mrs R W) topper Wiscassett Mills r 416 N 4th
Weaver Homer A, CCC Camp r same
Weaver Leslie F (Minnie L) mgr United Stores r 225 E North
Weaver Minnie L (Mrs L F) slswn United Stores r 225 E North
Weaver Robt W (Grace H) 1 fixer Wiscassett Mills h 416 N 4th
Webb Ambrose A appr Palmer Stone Wks Inc r New Salisbury rd RD 2
Webb Annie L r 1306 Walnut
Webb Chas W (Cordie T) Ⓗ tex wkr Wiscassett Mills h Old Salisbury rd RD 3
Webb Cordie T (Mrs C W) spinner Wiscassett Mills r Old Salisbury rd RD 3
Webb David O (Nancy) tinner Lorch Plmbg Co r RD 4
Webb Geo T emp Efird Mfg Co r Norwood N C RD 1
Webb Maggie M tex wkr Wiscassett Mills r 1306 Walnut
Webb N Elsa emp Efird Mfg Co r 510 Austin
Webb Talmadge A, CCC Camp r same
Webster Lula L emp Efird Mfg Co 225 N Depot
Webster Marvin J (Bessie S) slsmn Confederate Mtrs Inc r Badin N C
Webster Robt hlpr Confederate Mtrs Inc r 126 Harwood
Weisner Arth R thrasher Stanly Broom Wks r RD 3
Welch G Carson (Della C) 1 (Welch's Ice Cream Parlor) h 222 S Morrow av
Welch J Paul clk Welch's Ice Cream Parlor r 222 E Morrow av
Welch Jos J r 222 S Morrow av
Welch's Ice Cream Parlor (G Carson Welch) 127 N 2nd
Weller Garland E (Geneva C) 1 constn wkr r E Main nr Badin rd
Wellman Sarah © lndrs Model Lndry & Clnrs r Kingville
Wentz Helen J student r 330 E Main
Wentz Howard B (Susie M) 1 rd oil supvr State Hwy & Pub Wks Comn h 330 E Main
West Albemarle Grocery (Bivins A Chandler) 400 Jackson
West Albemarble School Leo Hough prin 1503 West End av
West C Rodney (Mildred A) mgr McLellan Stores Co h 203 S 4th
West Cecil mech Morgan Mtr Co r Aquadale rd RD 2
West End Beauty Shoppe (Ruth Morton, Mrs. Dora V Talbert) 106 Concord rd
West End Grocery (J Curtis Morris) 902-08 W Main

West End Service Station (W Henry Tucker) 907 W Main
West Eunice M (Mrs Geo) hosiery wkr Wiscassett Mills r 725 (328) N 3d
West Geo (Eunice M) 1 hosiery wkr Wiscassett Mills h 725 (328) N 3d
West Hampton lab Sibley Mfg Co Inc r Norwood N C RD 1
West Harrison © (Sarah) lab WPA r Kingville
West Henry Jr tex wkr Wiscassett Mills r Old Salisbury rd RD 3
West John L (Lilla H) opr Wiscassett Mills h 218 N Broome
West John L Jr opr Wiscassett Mills r 218 N Broome
West Main Lunch (Julius C Carter) 832 W Main
West Main Methodist Church Rev Claris G Isley pastor Sunday services 11:00 a m and 7:00 p m
WEST MAIN SERVICE STATION (W Arth Hatley) Gulf Gas and Oil, Firestone Tires, Tubes and Batteries 1006 W Main—Tel 648 (See right top lines)
West Side Service Station (Roy S Underwood) 1222 W Main
Westbrook Paul S (cynthia F) 3 slsmn J P Huneycutt & Co h rear 300 Leonard av
Westerlund Frank W (Nell C) 2 slsmn Robt J Tucker h 751 Brown av
WESTERN AUTO ASSOCIATE STORE (Oliver Blevins) Wizard Tires, Batteries and Accessories 251 W Main—Tel 571
Western Union Telegraph Co Philip K Graham mgr 120 N 2d
Wheatley Ernest E (Gertrude M) h 116 S 4th
Wheatley Ralph cash r 116 S 4th
Whisnant Wm F payroll clk Wiscassett Mills r 307 N 2d
White Front Tire Co Jas T Barden mgr 546-50 W Main
White Harold © clnr Service Cleaning Co r S East (Kingville)
White Jas E, CCC Camp r same
White L Estelle r 404 N Depot
White Olivia student r 128 N Depot
White Russell B, CCC Camp r same
White Vera hsekpr r 525 (754) Graham
Whiteley Cath C student r 320 S 3d
WHITELEY CHAS D REV (Ethel P) 2, Pastor First Presbyterian Church, h 320 S 3d—Tel 183
Whitener Jacob S (Eva J) 3 stmftr Albemarle Plmbg & Heating Co h S 5th nr E Park av
Whiteside D Joe Jr clk Philip's Drug Store r 214 N 2d
Whitefield Arth L (Frances K) 1 Ⓗ electn City Water & Light Dept h 235 N 5th
Whitfield Eliz H (wid J S) drsmkr 121 7th r same
Whitley Alta A wrapper Albemarle Bakery r 115 Harwood
Whitley Alvin r Old Salisbury rd RD 3
Whitley Belle J emp Efird Mfg Co r 1115 Efird
Whitley Bessie J r 315 (545) N East
Whitley Bessie L inspr Wiscassett Mills r 425 (948) Fairview
Whitley Bessie M emp Efird Mfg Co r 403 W North
Whitley Bruce waiter Griffin's Lunch r 403 W North
Whitley C Devotion (Hettie H) 1 section hd Efird Mfg Co h 403 W North
Whitley Chas B (Jane B) 1 sta opr r 813 W Main
Whitley Claude C accnt WPA r RD 3
Whitley Clifford (Lillie M) 3 tex wkr Wiscassett Mills h 428 (607) NW Mason
Whitley Cora (wid M A) Ⓗ h 523 S 3d
Whitley Corina H (Mrs Jasper) tex wkr Wiscassett Mills r 703 N W Oakwood av
Whitley D Estelle student r 1217 Wiscassett
Whitley Davidson (Lottie M) tex wkr Wiscassett Mills h 511 (758) Graham
Whitley Dewey D (Mae Y) 2 doffer Wiscassett Mills h 1004 (708) Oak
Whitley Dezzie M (Mrs L R) topper Wiscassett Mills r 1603 West End av

Whitley Dock E (Pearl E) 2 twister Wiscassett Mills h 425 (948) Fairview
Whitley E Lucille wrapper Albermarle Bakery r 1025 Efird
Whitley Edw J hlpr Albemarle Bakery r 1025 Efird
Whitley Elbert L (Margt M) 2 ofc mgr Albemarle Plmbg & Heating Co h 245 N 4th
Whitley Ephriam pkr Wiscassett Mills r 434 (810) Graham
Whitley Essie E emp Efird Mfg Co r 403 W North
Whitley Ethel T (Mrs G L) spinner Wiscassett Mills r 309 (36) Leslie
Whitley F Morgan clk Phillips Drug Store r 214 N 2d
Whitley F Ray emp Efird Mfg Co r 403 W North
Whitley Fannie M Mrs winder Wiscassett Mills h 402 (603) NW Mason
Whitley G Hoyle student r 304 N 1st
Whitley G Lee (Ethel T) 3 tex wkr Wiscassett Mills h 309 (36) Leslie
Whitley Geo E clk Community Food Center r RD 1
Whitley Gerald F student r 1025 Efird
Whitley Glenn slswn Belk's Dept Store r 623 S 2d
Whitley Grace J Mrs emp Efird Mfg Co r 354 Mill cir
Whitley Grady V (Gertrude L) 2 fixer Wiscassett Mills h 716 (442) N 3d
Whitley H Columbus (Zodus D) 2 section hd Wiscassett Mills h 109 (253) Salisbury av
WHITLEY HILLARD V (Jettie R) (Albemarle Bakery) r 215 N 3d—Tel 216
Whitley Homer R (Nell B) 1 emp Efird Mfg Co h 802 Hill
Whitley Horace L student r 1115 Efird
Whitley Hoyle tailor M & D Haberdashery & Clnrs r 304 N 1st
Whitley Hubert S emp Efird Mfg Co r 403 W North
Whitley Hugh M student r 623 S 2d
Whitley J Clifton (Lola M) 2 emp Efird Mfg Co h 311 N Depot
Whitley J Dee (Fannie M) stone ctr Palmer Stone Wks Inc h 304 N 1st
Whitley J Efird (Ola H) 1 Ⓗ dr The Texas Co h 1837 West End av
Whitley J Quince (Minnie M) 2 doffer Wiscassett Mills h 423 (763) Graham
Whitley Jacob V (Laura F) 1 Ⓗ tex wkr Wiscassett Mills h 1115 Efird
Whitley Jas r Old Salisbury rd RD 3
Whitley Jas G (Kate C) 3 tex wkr Wiscassett Mills h 1233 Salisbury av
WHITLEY JAS P (Milie C) 1 Ⓗ (Albemarle Bakery) h 1025 Efird
Whitley Jasper (Corina H) 1 emp Efird Mfg Co r 703 N W Oakwood av
Whitley Jettie R (Mrs H V) hosiery wkr Lillian Mills r 215 N 3d
Whitley Josephine G student r 529 Pee Dee av
Whitley Josephine S (Mrs W H) tchr East Albemarle Sch r 529 Pee Dee av
Whitley Kate C (Mrs J G) spinner Wiscassett Mills r 1233 Salisbury av
Whitley Kenneth W emp Efird Mfg Co r RD 1
WHITLEY L ROY (Dezzie G) 2 (Albemarle Bakery) r 1603 West End av
Whitley Lawrence A emp Efird Mfg Co r Oakboro NC RD 1
Whitley Leonard (Leola) 2 mach opr Wiscassett Mills r 304 N 1st
Whitley Leroy (Ruby P) 2 emp Wiscassett Mills h 137 Harris
Whitley Lillie M (Mrs Clifford) comber Wiscassett Mills r 428 (607) NW Mason
Whitley Lola M (Mrs J C) emp Efird Mfg Co r 311 N Depot
Whitley Lottie M (Mrs Davidson) tex wkr Wiscassett Mills r 511 (758) Graham
Whitley Luke H (Josephine E) Ⓗ h 115 Harwood
Whitley M Pelham student r 529 Pee Dee av
Whitley Mae Y (Mrs D D) winder Wiscassett Mills r 1004 (708) Oak
Whitley Margt M (Mrs E L) furn rms 245 N 4th r same
Whitley Marvin (Mary N) 1 topper Wiscassett Mills h 315 (545) N East
Whitley Mary (wid T R) 2 spinner Wiscassett Mills h 453 Huckabee
Whitley Mary J (wid B W) r 915 N 2d
Whitley Mary N (Mrs Marvin) topper Wiscassett Mills r 315 (545) N East
Whitley Mary S (Mrs N I) emp Efird Mfg Co r 407 W North

Whitley Minnie C tex wkr Wiscassett Mills r 1004 Mills
Whitley Nathl D (Tina B) Ⓗ farmer h 1004 Mills
Whitley Nell B (Mrs H R) r 802 Hill
Whitley Noah I (Mary S) 1 emp Efird Mfg Co h 407 W North
Whitley Nola W (wid Geo) tex wkr Wiscassett Mills h Old Salisbury rd RD 3
Whitley O Gaines (Velma M) 1 city eng h 1034 E Main
Whitley O Gaines Jr student r 1034 E Main
Whitley Orell winder Wiscassett Mills r 402 (603) NW Mason
Whitley Pauline tchr Central Elementary Sch r 529 Pee Dee av
Whitley Puah L (Mrs R D) spinner Wiscassett Mills r Old Salisbury rd RD 3
Whitley Reid (Thelma H) 1 musician r 306 (42) Leslie
Whitley Riller F (wid Z G) h 434 (810) Graham
Whitley Robt (Margt F) waiter Terminal Sandwich Shop h 109 S 3d
Whitley Roscoe B (Virgie L) 1 ins agt h 148 N 4th
Whitley Roy D (Puah L) Ⓗ tex wkr Wiscassett Mills h Old Salisbury rd RD 3
Whitley Roy M h 623 S 2d
Whitley Roy W (Ruby M) footer Wiscassett Mills h 820 Lowder
Whitley Ruby r 229 Austin
Whitley Ruby M (Mrs R W) tex wkr Wiscassett Mills r 820 Lowder
Whitley Ruth fnshr Wiscassett Mills r 109 S 3d
Whitley Ruth G (Mrs T P) bkpr Albemarle Plmbg & Heating Co r 330 Leonard av
Whitley Sallie J tex wkr Wiscassett Mills r 1004 Mills
Whitley Silas M (Lela M) 3 Ⓗ gro 1215 Wiscassett h 1217 same
Whitley Stella H (Mrs V H) nurse Stanly Genl Hosp r 410 Pee Dee av apt 2
Whitley Thos G second hd Efird Mfg Co r New London NC RD 1
Whitley Thos P (Ruth G) agt Life & Casualty Ins Co h 330 Leonard av
Whitley Trudie H bkpr Albemarle Bakery r 115 Harwood
Whitley Vernon C clnr Wiscassett Mills r 425 (948) Fairview
Whitley Viola char wn Albemarle High Sch r RD 1
Whitley Virgil H (Stella H) fire mn City Fire Dept h 410 Pee Dee av apt 3
Whitley W Pearl emp Efird Mfg Co r 403 W North
WHITLEY W RAY (Eliz H) 1 (Albemarle Bakery) h 126 King—Tel 34
Whitley Walter L formn Efird Mfg Co r RD 4
Whitley Willard W Rev (Josephine F) 1 pastor Wiscassett Street Baptist Ch, gro 229 Austin h same
Whitley Wm A emp Efird Mfg Co r New London NC RD 1
Whitley Wm H (Josephine S) h 529 Pee Dee av
Whitley Yoder (Bessie H) 1 slsmn h 1301 W Main
Whitley Zodus D (Mrs H C) spinner Wiscassett Mills r 109 (253) Salisbury av
Whitlock Ivey L (Lula W) 1 warper hd Wiscassett Mills h 719 N W Depot
Whitlock John U (Vivian M) 3 Ⓗ asst mgr Stanly Hdw Co Inc h 1419 West End av
Whitlock Laura D (wid M A) Ⓗ winder Wiscassett Mills h 712 N W Depot
Whitlock Ollie B ironer City Lndry of Albemarle Inc r 314 S Mason
Whittaker Grady D © tchr Kingville High Sch r Kingville
Whitworth Sue C (wid L S) Ⓗ bdg 115 E North h same
Widenhouse Edw A (Mary L) h 803 E Main
Widenhouse Edw A Jr r 803 E Main
Wilcox Dorothy M clk Buttercup Ice Cream Co r 807 E Main
Wilcox Wm T (Ella F) mgr Buttercup Ice Cream Co h 807 E Main
Wilhelm Beurett D (Carrie M) 2 Ⓗ knitter Wiscassett Mills h 123 N 4th
Wilhelm J Clyde (Agatha B) 2 Ⓗ tank wagon slsmn Std Oil Co of N J h Badin rd RD 1
Wilhelm Jas C sta atndt Wm M. Wilhelm r 218 N 2d
Wilhelm Wm M (Lillie M) 1 Ⓗ service sta 192 N 2d h 418 Spring
Wilhoit Adam R emp Efird Mfg Co r Norwood NC RD 1

Wilhoit Annie B spinner Wiscassett Mills r 428 (809) Graham
Wilhoit Claude C (Kath P) 6 sweeper Wiscassett Mills h 428 (809) Graham
Wilhoit Furman doffer Wiscassett Mills r 428 (809) Graham
Wilhoit Grover C (Ruth A) 1 mach opr Wiscassett Mills h 633 Long
Wilkinson H Clifton student r 917 (601) Oak
Wilkinson Jas A crane opr Palmer Stone Wks Inc r Badin rd RD 1
Wilkinson W Clyde (Ophelia C) mech Wiscassett Mills h 917 (601) Oak
Wilkinson Wm T r 1210 Walnut
Williams Arth W (Martellia B) Ⓗ h 445 Peach Tree
William Cleone winder Wiscassett Mills r 625 Austin
Williams David H (Louise) 1 motion picture rep h 410 Pee Dee av apt 1
Williams E Paul hosiery wkr Wiscassett Mills r 336 Montgomery av
Williams Esther K Ⓗ sch tchr h 109 N 5th
Williams Faye S (Mrs F M) looper Wiscassett Mills r 203 Cannon av
Williams Florence V topper Lillian Mills r 445 Peach Tree
Williams Floyd © tchr WPA r Kingville
Williams Floyd M (Faye S) 1 mech Wiscassett Mills h 203 Cannon av
Williams Frances E hosiery wkr Wiscassett Mills r 633 (323) N 3d
Williams H Bayard (Grace C) rd contr 1012 Pee Dee av h same
William Hazel student r 232 N 3d
Williams Hazel C student r 633 (323) N 3d
Williams Isaac tank wagon slsmn Albemarle Oil Co r 625 Austin
Williams J Pierce (Nellie B) 1 Ⓗ fixer Wiscassett Mills h 343 Montgomery av
Williams J Ray (Ruth G) 1 Ⓗ bkpr Wiscassett Mills h 312 Palmer
Williams Jack clk McLellan Stores Co r 134 Heath
Williams Jas © (Laura) chauf h Kingville
Williams Jas knitter Wiscassett Mills r 134 Heath
Williams Joe B asst educational leader CCC Camp r same
Wililams Lee Ora Ⓗ h 109 N 5th
Williams Loretta student r 232 N 3d
Williams M Raymond (Minnie) 1 h 134 Heath
Williams Margie V topper Lillian Mills r 445 Peach Tree
Williams Mary C © cook r Kingville
Williams Mazelle r 445 Peach Tree
Williams Minnie (Mrs M R) spinner Wiscassett Mills r 134 Heath
Williams Prentice CCC Camp r same
Williams Staton P (Margt L) 1 (Morton & Williams) h 126 E Park av
Williams W Gaston (Pattie) sweeper Wiscassett Mills h 633 (323) N 3d
Williams W Vance (Frances H) Ⓗ h 308 Ridge
Williams Wallace hlpr Hartsell Funeral Service r 805 W Main
Williams Wm B © (Hattie) 1 Ⓗ lab Carolina Aluminum Co h Kingville
Williamson Barney tex wkr Wiscassett Mills r 913 Shankle
Williamson Carrie S (Mrs H N) emp Efird Mfg Co r 132 N Depot
Williamson Dewitt S CCC Camp r same
Williamson Hamp N (Carrie S) emp Carolina Aluminum Co h 132 N Depot
Williamson Mary A tchr West Albemarle Sch r 308 N 2d
Williford Fred D (Annie M) 3 plmbr Albemarle Plmbg & Heating Co h 1709 Sunset av
Willis Martin L CCC Camp r same
Willis Naomi R Mrs 1 looper Wiscassett Mills r 203 (430) Webb
Willy Willie M © cook r Kingville
Wilson Edw © (Lucy) jan Albemarle Bakery r Kingville
Wilson Eliz 1 cook r Kingville
Wilson G Wayland collr r 907 Pee Dee av
Wilson Henry (Eliz G) 2 dye mn Wiscassett Mills h 116 E North

Wilson John J CCC Camp r same
Wilson Julius E County Farm Agt r Hotel Albemarle
Wilson Louise © cook r Kingville
Winchester Mary © r Kingville
Winchester Ollie © r Kingville
Windsor J Robt (Barbara V) job printer Press Prntg Co h 611 Pee Dee av
Winecoff Ann I student r 230 6th
Winecoff Cyril R (Maie L) 3 Ⓗ electn h 230 6th
Winecoff Geo A (Irene M) Ⓗ mstr mech h 216 W North
Winecoff Jean tchr Central Elementary Sch r 216 W North
Winecoff Mildred slswn Belk's Dept Store r 216 W North
WINGET ARTH K (Minnie G) Ⓗ Pres Efird Manufacturing Co, h 1045 Pee Dee av —Tel 393
Winget Arth K Jr teller Cabarrus Bk & Trust Co r 1045 Pee Dee av
Winget Bennie W student r 1045 Pee Dee av
Winget Eliz F student r 1045 Pee Dee av
Winget Mary G ofc sec Efird Mfg Co r 1045 Pee Dee av
Winona Council No. 4 D of P, Mrs. Bertha Smart sec, meets Tuesday 7:30 P. M. 128 S 2d
Winston-Salem Southbound Railway Co, Henry C McClaugherty supvr of roadway, stas and train service, 173 S Railroad
Winston-Salem Southbound Railway Co, Mrs. Frances J Lipe agt, frt depot 208 S Railroad
Wiscassett Knitters Ball Park 610 N 5th
Wiscassett Mills Co, Chas A Cannon pres, Hearne Swink v-pres, J A Groves sec-treas, Martin A Boyer asst sec, yard mfrs 411 N Depot
Wiscassett Mills Co, C Winfred Gaddy mgr, knitting dept 403 N 4th
Wiscassett Recreation Grounds 525 N 2d
Wiscassett School Henry C McFadyen prin 425 N 1st
Wiscassett Street Baptist Church, Rev Willard W Whitley pastor, Sunday services 9:45, 11 A. M. and 7:30 P. M., 1115 Wiscassett
Wise Amon L (Margt H) 1 speeder Wiscassett Mills h 1126 Wiscassett
Wise Coy W (Lucy B) 2 tex wkr Wiscassett Mills h 1129 Maple
Wise Gertrude L (Mrs R M) emp Efird Mfg Co r 1142 Efird
Wise Hazel M student r 1015 N 2d
Wise Marie E (Mrs M F) spinner Wiscassett Mills r 1020 Efird
Wise Marshall F (Marie E) tex wkr Wiscassett Mills h 1020 Efird
Wise Mildred M opr Lady Fair Beauty Shop r 215 N 3d
Wise Nell tchr Central Elementary Sch r Hotel Albemarle
Wise Reath M (Gertrude L) 3 Ⓗ tex wkr Wiscassett Mills h 1142 Efird
Wolf Mollie N (Mrs. Simon) slswn Chic Dress Shop r 120 S 3d
Wolf Roberta A sch tchr r 120 S 3d
Wolf Simon (Mollie N) 1 Ⓗ h 120 S 3d
Wolfe Cirie L student r New Salisbury rd RD 2
Wolfe Jeanette W (Mrs R M Jr) hosiery wkr Wiscassett Mills r 215 N 3d
Wolfe Roy M (Ottie) 1 formn Palmer Stone Wks Inc h New Salisbury rd RD 2
Wolfe Roy M Jr (Jeanette W) clk Loftin's Drug Store r 215 N 3d
Wolfe Thos R (Elberta S) 2 Ⓗ (Auten-Wolfe Mtr Co; A & W Oil Co) h 1040 E Main
Wood Benj CCC Camp r same
Wood Sarah J (wid D A) r 710 Bost
Wood Union P (Louise S) emp Efird Mfg Co h 710 Bost
Wood Wm r 320 Love
Woodard Eliz student r 328 S 1st
Woodside Grill (Robt Davis) restr Kingville

Woolsey Addie M Mrs 1 seamer Lillian Mills h 231 N 5th
Wooten Minnie formn Wiscassett Mills r 325 N 1st
Worsham Annyce mus tchr Albemarle High Sch r Hotel Albemarle
Worsham Eliz (wid J B) dietitian Yadkin Hosp Inc r same
Wright Elmer F (Harriett F) 1 (Smith Bakery) h 442 Spring
Wright Esther r 122 (274) Leslie
Wyatt Mabel hsekpr r 625 (747) Graham
Wyche Ethel W (Mrs T E) mus tchr 138 S 3d apt 203 r same
Wyche Paul E slsmn r 138 S 3rd apt 203
Wyche Thos E (Ethel W) ship clk Wiscassett Mills h 138 S 3d apt 203
Wyche Wm E slsmn r 138 S 3d apt 203

Y TO FIND A NAME YOU MUST KNOW HOW TO SPELL IT

YADKIN HOSPITAL Inc, Wm T Shaver Supt, 407 Palmer—Tel 539
Yadkin Hospital Nurses Home, Meadow cor S Mason
Yadkin Railroad Co L John Trott agt frt sta 303 W Main
Yadkin Service Station (Aubrey H Efird) 404 W Main
Yager Cornelia student r 320 S 1st
Youngblood Bert L (Mamie T) 4 (H) electn City Water & Light Dept h 234 N 5th
Youngblood E Frances topper Wiscassett Mills r 234 N 5th
Youngblood Emma E topper Wiscassett Mills r 234 N 5th
Youngblood Jas L ship clk Wiscassett Mills r 234 N 5th
Youngblood Mary E student r 234 N 5th
Yow Burton M (Ruby S) 2 section hd Wiscassett Mills h 437 Watts
Yow Cecil T CCC Camp r same
Yow Hal CCC Camp r same
Yow Henry L (Jane A) h 1305 W Main
Yow Ruby S (Mrs B M) winder Wiscassett Mills r 437 Watts

Z TO FIND A NAME YOU MUST KNOW HOW TO SPELL IT

Zachary Mary D (wid R S) h 621 E Main

Baldwin Directory Service Is Unique

NO OTHER PUBLISHER IN THE UNITED STATES OFFERS THE PUBLIC A DIRECTORY OF THE TYPE ISSUED BY THE BALDWIN ORGANIZATION. BUSINESS FIRMS USING BALDWIN DIRECTORY SERVICE ARE UNANIMOUS IN THEIR ACCLAIM OF ITS MANY UNIQUE FEATURES

BALDWIN DIRECTORY COMPANY, Inc.

125 MEETING ST. CHARLESTON, S. C.

PHONE 55 *Amoco Gas* PHONE 55

ALBEMARLE OIL CO., INC.

American Oil Products at Modern Stations—Courteous Attention

QUALITY FUEL OIL SPECIAL SERVICE

BALDWIN AND NEWS & PRESS'

ALBEMARLE

NORTH CAROLINA

STREET AND TELEPHONE GUIDE

AND

HOUSEHOLDERS' DIRECTORY

Containing the names and locations of all streets alphabetically arranged with the names of the householders and business firms as they appear, in order, upon each street together with the phone numbers, and designation of home ownership. All intersecting streets are shown. Numbered Streets are shown in numerical order following the Alphabetical streets.

ALMOND—See Brooks

ANDERSON AL—South from 217 W North, bet 1st & Depot

240 Hathcock Jos M

244 Cooke Cora R Mrs

AQUADALE RD—Southwest from 740 S 2d

Std Oil Co of N J bulk plant—433-M

AREY AV—South from 1142 E Main

124 Roache Ross F—791

127 Parker Raymond S Ⓗ—129-M

135 Isenhour Ernest J

ALBEMARLE INSURANCE AGENCY, INC.

"JUST INSURANCE"

Trust Bldg—Phone 90 112 W. Main St.

ALBEMARLE BUILDING AND LOAN ASSO.

AUTHORIZED CAPITAL $5,000,000.00

W. E. Smith President C. B. Miller, Secretary and Treasurer

OFFICE HOTEL ALBEMARLE BLDG. PHONE 28

ARMFIELD AV—East from 203 S East

922 Ewing Hattie ©
926 Brooks Cora ©
934 Long Jos ©

ASH—North and south from nr 512 Old Salisbury rd

906 Morton Willie J
910 Morgan Telia M Mrs
916 Starnes G Matthew
920 Kimrey J Erman

Oakland av begins

Sells Geo M service sta
Efirds C E Cash Store genl mdse

Salisbury av intersects

* * *

Mason intersects

1000 (914) Herrin P E Gro—702-M

Watts intersects

1009 (726) Hagans Henry B
1010 (723) Morgan Julia M Mrs
1015 (725) Tucker Saml J
1016 (724) Layton Jesse W

AUSTIN—North from 728 W Main

119 Helms Hoyle W
127 Smith Kermit L
137 Gantt Jas E Ⓗ—213

Lowder intersects

203 Akridge Lonnie L
210 Fesperman H Dewey Ⓗ—475
211 Melton Wm G
218 Mauldin Richd M
219 Ridenhour Odell W
226 Blalock Mollie Ⓗ
229 Whitley Willard W gro

Bost intersects

305 Smith Claude L

Mills intersects

416 Simpson Edw W M
417 Barbee Pearson W

Efird intersects

510 Hinson J Marshall
511 Howard Wm B
528 Burleson Grover J
529 Lisk Curtis L

Wood intersects

603 Clayton Walter
604 Noah E Harry
609 Hubbard Julius E
610 Howell John C
617 Furr J Adam
618 Hubbard C Lee
625 Gilbert Geo T
626 Davis Dellie D Mrs
629 Plyler Roy H
631 Lucas Vauda V restr
634 Morgan Carl L
639 Smith Spurgeon W
640 Maulden P Rufus

Maple intersects

703 Mabe Thurman W
704 Almond Wm M
709 Little S Clyde
710 Pennington Ray A
715 Morris Jos
716 Lambert Flave E
721 Scott Wm H
722 Thompson Jasper C
728 Burris W Lonnie
729 Burris Garrett L
735 Sells John
736 Simpson Chas W
741 Hatley Jasper L
742 Ashby Susie E Mrs

THE FIRST NATIONAL BANK

ALBEMARLE, N. C.

"DEPOSITS INSURED BY FEDERAL DEPOSIT INSURANCE CORP."

$5000.00 — Maximum Insurance for each Depositor — $5000.00

Belk's DEPARTMENT STORE
"REMEMBER, YOU ALWAYS SAVE AT BELK'S"
Telephone 265 119-23 W. Main St.

Austin contd
747 Cole G Frank
748 Ledbetter Neil C

Wiscassett intersects

908 Thompson Cletus

Oakwood av interesects
1031 Cole Gowan W—561

N W Depot interesects
1117 Russell Lonnie F (H)
1118 Maulden Houston C (H)

BADIN RD (RD 1)—North from E Main extd at junction of Swift's Island rd

Brooks Thos H (H)
Coley Clarence A
East Albemarle Sch—204
Eury Brank L (H)—526-L
Eury Mary R Mrs drsmkr
Furr Margt G Mrs (H)—526-W
Gilbert T Lawrence
Hatley Rebecca L Mrs (H)—328
Lee Malcolm C
Lilly Wm T (H)
Mabry Hugh
McSwain Ray P
Norris Walter F
Shankle Pearson F
Sides B Swink
Smith Shelley (H)—186-L
Stanly County Fair Grounds
Swaringen P Stanford
Wilhelm J Clyde (H)—186-R

BERRY—North from Swift's Island rd to Badin rd, 1st east of East Albemarle Sch

Lisenby Thos (H)
Saunders Robt P C (H)
Scarboro Lonnie L (H)

BLUFF—West from nr 425 2d av, 1st north of Hillcrest

BOST—West from 223 N Broome

710 Wood Union P
715 Smith W Hampton (H)
720 Efird Vilbert P (H)
742 Scarborough E Preston

Austin intersects

819 McLendon Bennett H (H)
820 Safrit Homer S
829 Lowder Willie B Mrs

Love Intersects

912 Austin Geo D
915 Burris Bessie A Mrs
Barbee Vernon B
920 Hinson Hoyle J
928 Gilbert David M

BROOKS—South from 425 W South

318 Almond Craven J (H)
323 Moose J Victor (H)
339 Lisk H Skeen—834

Hearne intersects

402 Smith Theo R

BROOME N—North from 612 W Main

118 Nehi Btlg Co—280
126 Jackson Lester F

ALBEMARLE MUSIC STORE
Incorporated
Musical Instruments Office Supplies
Frigidaires, Radios, and Radio Repairing
235 W. MAIN ST. TELEPHONE 543

CABARRUS BANK & TRUST CO.

"THE PIONEER BANK OF STANLY COUNTY"

SAFETY SERVICE

160 W. Main St. Telephone 27

Broome N contd

Lowder begins

202 Kimrey Thos A
203 Hartsell Faye J
208 Troutman Ervin D Ⓗ—825
216 Harwood Pearce A
217 Ussery Mary J Mrs Ⓗ
218 West John L
223 Hartsell's Place confrs
224 Vacant

Bost Begins

303 Jones Bernie D
304 Burris Hoyle L
306 Pennington Gladys F Mrs
307 Rushing Chas E
315 Smith Raymond A
316 Collins Benj L

Mills intersects

409 Mauldin Jas T
410 Saunders Alex A
415 Swaringen Jas W—552
Swaringen Marguerite T Mrs nurse
421 Hartsell R Frank

BROOME S—South from 615 W Main

111 Melton Geo W
119 Harward Mary L Mrs Ⓗ—81
127 Tucker Alonzo E Ⓗ—614-W
135 Lowder Wade M Ⓗ—360
Smith Cordelia nurse
138 Efird John S Jr—673
Helms Donald F
143 Furr J Lawson
144 Carpenter Jas R

Woodland begins

201 Harwood Veston L
207 Deese Nelle S Mrs
211 Leonard Lee W
215 Moose G Dawson Ⓗ

BROWN AV—East from 266 N 5th, 1st north of Spring

414 Long John E
415 Foreman T Baxter Ⓗ

James ends

421 Sedberry Ella C Mrs
426 Bost J Hoyle
427 Smith Saml L
430 Hagood Della C Mrs
430-J Covington Adolpus M
435 Merritt Jesse L
436 Bagwell Albert L
439 Dukens Wm L—460-L
443 Shankle Danl
447 Arey J Woodrow—563
Lawhon Wm D
448 Lowder Lizzie Ⓗ
449 Shelton John D
452 Morris John V Ⓗ

6th intersects

603 Cheek Jas H—136
Creek Eleanor L Mrs nurse

7th ends

* * *

8th intersects

729 Culp Harry C Ⓗ
Cooper John W—808
735 Marbry Frank L Ⓗ—554
743 Tucker J Saml—627-J
747 Griffith Clarence W
751 Westerlund Frank W—771

STANLY NEWS AND PRESS

Over 4,000 Circulation

Complete Local News Coverage for Stanly County

CITY LAUNDRY OF ALBEMARLE, INC.

"WE WASH THE SOFT WATER WAY"

Dry Cleaning, Dry Wash, Wet Wash, Thrift-T Rough Dry, Bachelor Bundles Family Finish

1503 LOWDER ST. PHONE 406

CANNON AV—East from nr 514 N 3d

203 Williams Floyd M—451-R
209 Holmes Wade B Rev—451-L
215 Lisk H Leo
223 McInnis Camilla J Mrs
229 Cooper Dora M Mrs—170

4th intersects

309 Love Alton D
317 Covington Risdon A

5th intersects

* * *

Smith intersects

1103 Mills Cicero S
1107 Morton John L
1113 Arey Richd A (H)
1123 Tesperman Paul
1129 Tesperman H Jack (H)

Ridge interesects

Spring rd intersects

1323 Melton Louis
1330 Moore Grady (H)
1331 Davis Chatham D (H)
1335 Morton Theo J (H)

CARPENTER AV—East from nr 825 S 2d, 1st south of Park av

107 Carpenter J Claude (H)
110 Russell Clifford C
114 Furr W Puese

CEDAR—North from 526 Old Salisbury rd

909 (622) Teal Fred E
910 (619) Talbert Clarence O
914 (620) Phifer Chas D
915 (621) Helms Harmon W

Watts intersects

1009 (736) Linthicum Daisy McI Mrs
1014 (734) Harper Grady
1015 (735) Stogner Iva W

CEDAR AV—West from 1837 West End av, 5th south of Main

1820 Napier Douglas S
1827 Ritter Ernest P (H)
1847 Slack C C (H)

CHERRY—North from nr 1320 Lowder, 1st west of Church

203 Hathcock Windsor G
221 Cox Jas G—497-J

CHURCH—North from 1222 W Main

115 Morgan R Clyde (H)—558-R
116 Pope Jas H
119 Morgan Luther T
125 Vacant
128 Tabernacle Methodist Ch
129 Lowder D Vance (H)

Lowder intersects

203 Still W Allen
206 Lowder G Marvin (H)—694
219 Hatley D Jap (H)—307
229 Harwood Eben H (H)

Concord rd intersects

312 Morris Loy C
315 Waller Pearl K Mrs (H)
320 Holt Wm A (H)
328 Dorton Martin L Rev—371
336 West Albemarle Bapt Ch

CONCORD RD—Northwest from 908 W Main

102 West End Gro (whse)

Carolina Realty & Ins. Co.

Insurance, Real Estate, Rentals

A. P. Harris, President
B. C. Parker, Secretary & Treasurer

PHONE 80

Home Builders Assn.

"Save to Build—Build to Save"

J. M. Morrow, President
A. P. Harris, Secretary & Treasurer

PHONE 80

CHIC DRESS SHOP *"Leaders in Styles"*
COMPLETE LINE OF LADIES' READY-TO-WEAR
135 W. Main St. Phone 83

Concord Rd contd
104 Moton Carl S whol notions
106 West End Beauty Shoppe—555
108 110-12 Cox Vending Mach Co
114 Burleson Erastus H (H) gro—277
120 Jolly Jas H
123 Burleson Lonnie V
143 Burleson Allen L (H)

Lowder Intersects
202 Sides D Berry
224-26 Stanly Service Sta
225 Hinson Cleveland H
232 Hinson Jasper N
235 Faulkner Gladie J
244 Harwood Pearson A (H)
245 Shoe Jesse J (H)—497-R

Church intersects
308 Vacant
315 Russell Edw E
321 Lipe Gertrude Mrs (H)
329 Herrin Matthew H
330 Bowers Erie F
338 Lowder Ola J (H)—445-W
339 Turner J Dewey
344 Sides John Q (H)
345 Russell Jetter J
353 Bowers Paul
357 Hooks John W (H)
Poplin Danl W

Mills ends
407 Austin Mary L Mrs (H)
411 Russell S Curtis

1st av ends
503 Hatley Luther D
515 Burleson Jonah R

Efird ends
608 (508) Town Talk Tavern restr
700 Honbarrier Ervin A
706 Archer John C serv sta

COTTON AV N—North from 934 E Main
104 Reid Geo W
116 Honeycutt Lewis D
124 Hill Richd C (H)—521

COTTON AV S—South from 934 E Main
115 Stoker H Clyde
125 Tucker Marvin
131 Smith S Grover
141 Russell Walter C (H)—613
149 Greene Henry R—310

Armfield ends
217 Little Michl (C)
219 Little Amy (C)

COY—West from 304 Mason, 1st south of Main

DEPOT N—North from 252 W Main
101-09 Morrow Bros & Heath Co (whse)
106-08 Jolly Dry Clnrs—116
118 Bowers Poultry Plant—649
119 Stanley Hdw Co Inc (whse)
120-22 Bowers W Horace agrl implts
124-26 Smith Reece A
128 Gordon A Steve
132 Mauldin Vance J
Williamson Hamp N
136 Austin Dewitt
138 Austin Jason T
Morton Robt R

DRINK— **ROYAL CROWN COLA**
"TASTE TELLS"
NEHI BOTTLING COMPANY
MAIN & BROOME STS. PHONE 205

COMMUNITY FOOD CENTER

Self-Service -- Save the Cash Way

331 PEE DEE AVENUE PHONE 550

Depot N contd

140 Lunsford Jas H
147 Early & Daniel Co Inc The whol feeds—780
149 E & H Trucking Co Inc—710

North intersects

225 Efird Mfg Co yarn mfrs—4
226 Lisk J Garland
232 Mauldin Willie C
238 Hopkins Homer T
247 Haire Wm B
248 Little Dora B Mrs—562

Wilson ends

* * *

Mill cir begins

303 Surratt Corilla W Mrs
310 Barbee Wm A
311 Whitley J Clifton
316 Solomon Jonah F
321 Thompson Allen
322 Thompson Carl G
326 Scott J Hubert
327 Allen Ned D
330 Burgess J Raymond
331 Hopkins Elijah H
337 Mabe Dewey C
338 Talbert Crawford O
345 Loflin Emma C Mrs
346 Russell Trevis H Jr
353 Davis Lloyd A
354 Hopkins Wm T
360 Mauldin Reuben G
361 Spital Effie H Mrs—674

Franklin ends

* * *

Mill cir ends

404 Sells W Edw
405 Rummage Cletus
410 Davis Lewis T
411 Wiscassett Mills Co yarn mfrs—23
415 McLester R Lee—760
416 Ferree Geo W—644
417 Staton Maude—739
423 Ritchie Thos C
424 McSwain Watt
425 Cooper Chas M
431 Thompson Jasper R—459-L
432 Thomas Jonah L

Glenn intersects

503 Holt Jamie O
Mabry Frank A
512 Eury J Spurgeon
517 Sasser Tilden M
518 Easley Mary E Mrs—778

Ludlow intersects

609 Lineberry Geo W
610 Slack Nettie C

Salisbury intersects

708 Plyler Alf G
709 Talbert Clyde
710 Arey J Frank

DEPOT N W—East and west from Salisbury 1st north of Oakwood

448 Saunders Dallas R Rev
504 Pilgrim Holiness Ch
505 Melton J Marshall (H)—485-R
512 Lowder Hezekiah (H)
516 Sells Minnie (H)
525 Lowder Wm D Rev (H)
531 Sells Robt W
532 Miller Martha C

Salisbury intersects

CENTRAL SERVICE STATION

SINCLAIR GAS AND OIL
CLEAN REST ROOMS

NATIONAL TIRES AND TUBES
EXPERT WASHING AND GREASING

167 E. MAIN ST. TELEPHONE 728

STANLY NEWS AND PRESS

Over 4,000 Circulation

Complete Local News Coverage for Stanly County

Depot N W contd

703 Mabry Della M Mrs Ⓗ
706 Mauldin Wyatt M Ⓗ
712 Whitlock Laura D Mrs Ⓗ
713 Russell Tempie C Ⓗ
719 Whitlock Ivey L
720 Hatley Mary A Mrs Ⓗ
727 Doby Wm T Ⓗ—448-M
730 Allen Junius J

Austin intersects

811 Cole J Clegg Ⓗ
812 Dunn Wm L Ⓗ
819 Coley John A Ⓗ
828 Solomon Lonnie Ⓗ

Love intersects

912 Maulden Crowson C Ⓗ

Long intersects

* * *

Hill intersects

1104 Cranford Jas F Ⓗ
1115 Austin Jacob P Ⓗ

DEPOT S—South from 303 W Main

109 Hearne Thos M rl est—772
126-30 Tucker Robt J whol gro—155
133 Clark Barney A
138 Farmers Cooperative Exch feeds & seeds—704
143 Same

EAST N—East from 807 N 2d, 1st south of Yadkin

120 (331) Boone A Jennings
121 (351) Reid Hoyle L
122 (330) Efird W Spurgeon
123 (352) Talbert J Paul
131 (339) Holt John C—641

3d intersects

215 (445) Hodge Jas M
216 (439) Swanner Jos T
219 (446) Deese Robt L
220 (438) Long J Henry

4th intersects

314 (539) Swaringen Delma
315 (545) Whitley Marvin
319 (546) Watts Mattie D Mrs
320 (538) Chandler W Homer

EAST S—South from opp 833 E Main

140 Marshall Ernest ©

Forrest ends

* * *

Armfield av begins

203 Krone Algie © Ⓗ
215 Flowe Willie ©
220 Little John ©

Shadow Ends

Bruton Emma © Ⓗ
Coggins Carson © Ⓗ
Funderburke Jas ©
Harris Jas © Ⓗ
Hearne Robb A ©
Lee Gaines ©
McCullum Obediah D ©
Polk Lonnie L © Ⓗ
Spencer Geo W © Ⓗ

EDGEMONT—West from nr 1138 Oak, 3d north of Mason

402 (900) Ingold Martin G
403 (853) Waisner Robt L
405 (852) Doby Carl L
406 (901) Herrin Jas R
409 (851) Meachum Vance C

PICKLER AND MORTON DAIRY

GRADE A ➡ **MILK** ⬅ GRADE A

NEW LONDON. R. D. 1 PHONE 23-W

STANLY NEWS AND PRESS

Over 4,000 Circulation

Complete Local News Coverage for Stanly County

Edgemont contd

410 (902) Simmons Earl
415 (850) Kimmer Hubert
416 (903) Sells Jas F
419 (849) Kimrey Wm T
420 (904) Tucker J Frank
425 (848) Blake Oswald M
426 (905) Safley Chas W
429 (847) Poplin Rose V Mrs
430 (906) Hinson Sarah
435 (846) Kimrey John M
436 (907) Thompson Adam L

Ash intersects

503 (845) Hearn J Hubert
504 (908) Russell Henry T
507 (844) Burleson Albert L
508 (909) Holt Mack W
511 (843) Frick M Clement
512 (910) Chandler Sandy C
515 (841) Talbert Luther J
516 (911) Chandler Reese O
519 (840) Nash G Ray
520 (912) Chandler C Vester
523 (839) Chandler W Grady
524 (913) Talbert Mecie L Mrs
528 (914) Bingham Benj H

Cedar intersects

603 (838) Lee Woodrow
604 (915) Kesler Walter
607 (837) Cranford Chas H
608 (916) Crowell Arth C
611 (836) Holt Athie F Mrs
612 (917) Cruse Myrtle
617 (835) Lucan J Marshall
618 (918) Pope Oscar L
621 (834) Lee F Austin
622 (919) Kimmer Dee A
627 (833) Crowell H Marshall
628 (920) Austin Walter J
631 (832) Doby Wesley H
632 (921) McLeod Wm J
638 (922) Hall Ernest F
639 (831) Furr Geo C
658 Grace Baptist Ch

EFIRD—West from 421 N Broome, 1st north of Mills

700 Efird Sch—250-M
703 Elmore Orville A Rev—732-W
709 Montgomery L Frank
717 Smith John R

Rogers begins

725 Smith Lonnie E
732 Hatley Albert L
733 Lisk W Pierce
740 Baldwin Armon W
741 Harris Otis A
748 Poplin J Frank
749 Ledbetter Benj F

Austin intersects

803 Russell A Moses
804 Morris Paul H
811 Allen Gabriel W
812 Bowers Hurley C
821 Lambert J Fred
822 Rhodes Ira B
829 Dick Chas C
830 McIntyre Chas L

Love intersects

903 Blalock Pines
915 Davis Robt P (H)
920 Talbert J Shelton
923 Lowder Wrenn G (H)
924 Hathcock John W

HERLOCKER SERVICE

CARBURETOR SPECIALISTS

Expert Ignition and Generator Service **All Work Guaranteed**

Gas, Oil, Tires, Tubes, and Accessories

6 N. MAIN ST. **TELEPHONE 60**

My Thirty-Five Years Experience is to Your Advantage

W. L. MARSHALL

SIGNS OF EVERY KIND

118 SUMMIT AVE. TEL. 795

The Quality of Our Signs Is an Asset to Your Business

Efird contd

933 Rhodes Rufus W

Long begins

1006 Thompson J D

1007 Davis May A (H)

1014 Griffin Harve W (H)

1015 Cook Luke V

1020 Wise Marshall F

1025 Whitley Jas P (H)

Hill intersects

1107 Crisco Lee D (H)

1115 Whitley Jacob V (H)

1118 Bost S Rick Ard

1126 Ledbetter Chas T

1132 Furr A Shuford (H)

1142 Wise Reath M

Monroe begins

1204 Cox Rudolph A

ELIZABETH AV—East from opp 134 Heath

524 Banhoy J Spencer—430

531 Holladay Murray

ENGLEWOOD AV—East from 427 S 2d

Townsend Oliver C (H)—6

FAIRVIEW—West from end of Oak, 4th north of Mason

402 (1000) Russell Lane A

403 (953) Morgan Herbert

405 (952) Chance Elmon F

406 (1001) Paul Chas C

409 (951) Austin Clarence W

410 (1002) Harrington Fred L

415 (950) Coley Jos L

416 (1003) Kimrey A Gilbert

419 (949) Tucker Flora M Mrs

420 (1004) Howard Curtis

425 (948) Whitley Dock E

426 (1005) Austin Henry C

429 (947) Frick Moses A

430 (1006) Huneycutt Grover

435 (946) Frick Arnold L

436 (1007) Doby Coy M

Ash intersects

506 (1008) Caudle Lester C

FORREST—East from nr 129 Palmer rd, 1st south of Main

FRANKLIN—West from 415 N 2d

117 Stimson H E Rev—89

1st intersects

219 Luther Ona J

225 Presley W Baxter

FREEMAN AV—East from 304 Ridge, 1st north of Pee Dee av

1210 Mauldin E Marshall

1215 Page W Thos

Peachtree begins

1225 Harris Ralph G Rev

1233 Epps Jas E (H)

1237 Springer Adam N (H) cabtmkr

Moss Springs rd intersects

1321 Smith Titus M (H)

1325 Franks Jas F

FULTON—North from 121 Webb, 1st west of 3d

704 (336) Morris Jas

710 (335) Tucker Hubert C

SERVICE CLEANING COMPANY

CLEANERS — DYERS — ALTERERS

209 S. 2nd St. Phone 501

P. J. HUNEYCUTT & COMPANY

"COMPLETE HOME FURNISHERS"

131 N. Second St. Telephone 69

Fulton contd

718 (334) Hatley Ernest F
726 (333) Efird John C
738 (332) Buris Theo C

East intersects

804 (350) Clayton John N
808 (349) Burris Ray G
816 (348) Bost Rella F Mrs
824 (347) Taylor Martha R Mrs
828 (346) Moore T Roy

GEORGE—East from 1603 West End av

GLENN—West from nr 603 N 2d

116 Doby C Richd—390
120 Long Jos B—263
126 Holt Renus E—717
130 Rogers Geo A
136 Frye D Alex—779

1st intersects

213 Morgan Ella R Mrs
214 Barrier Cager W
221 Cranford Chas B
222 Ferrell Harvey F
227 Lefler Edgar W
228 Russell Geo H
236 Easley Zula H Mrs

Depot intersects

312 Crowell Wm F
315 Morton Saml A
316 Nash Keith C

GRAHAM—West from opp 1100 Oak, 2d north of Mason

402 Callaway D Freeman (H)
403 (713) Frick G Luther
406 (805) Callaway Jamie C
409 Morton J Turner
410 (806) Frick W Glenn
415 Austin Clyde L
416 Furr Paul H
423 Whitley J Quince
424 (808) Morton David C
427 (762) Morris Olin D
428 (809) Wilhoit Claude C
433 (761) Morgan Oscar
434 (810) Whitley Riller F Mrs

Ash intersects

503 (760) Slack Oren D
504 (811) Talbert Benton
507 (759) Clarke Thos G
508 (812) Thompson Chas J
511 (758) Whitley Davidson
512 (813) Troutman Chas W
515 (757) Coley Jesse F
516 (814) Miller Mumford C
519 (756) Huneycutt Henry
520 (815) Holt Wade
523 (755) Thompson J Arlie
524 (816) Huneycutt John A
525 (754) Hinson Leo
526 (817) Turner Henry J

Cedar intersects

601 (753) Mason W Lloyd
602 (818) Freeman E Walter
603 (752) Crowell Hubbard
604 (819) Talbert Robt B
607 (751) Harper Floyd H
608 (820) Sinclair Nealie A Mrs
611 (750) Vacant
612 (821) Almond Claude J
615 (749) Tucker C Birch
616 (822) Eury Geo R

STANLY NEWS AND PRESS

Over 4,000 Circulation

Complete Local News Coverage for Stanly County

MORROW BROS.--HEATH CO.

COMPLETE LINE OF
HARDWARE, PAINTS, BUILDING MATERIALS, FEEDS, SEEDS, GROCERIES AND FERTILIZERS

103-15 N. 1st ST. PHONES 11 and 38

Graham contd

Eury Fezin B Mrs drsmkr
621 (748) Freeman Elwood
624 (823) Burris W Taft
625 (747) Sanders Lewis T

GREEN—East from 123 S 4th, 1st south of Main

315 Feree Conley B
316 Kluttz J Heath Ⓗ—214
319 Newton Emma A Mrs
320 Niven Jesse F Ⓗ—365
Niven Carrie V Mrs mus tchr
323 Tucker Jas S—689
324 Outlaw J Kent Ⓗ—546
325 Blalock Gaston D Ⓗ—603

HARRIS—North from 404 W Main, 1st west of Depot

105 Vacant
115 Curlee H Wm
121 Talbert W Crowell
127 Jordan Carl
133 Efird Wm T Jr
137 Whitley Leroy
143 Burleson Ebb B

HARWOOD—South from 907 W Main

108 Efird Killian P Ⓗ—236
115 Whitley Luke H Ⓗ—306
118 Harkey Mattie C Mrs Ⓗ
121 Morris J Curtis Ⓗ—782
126 Rumage Letitia Mrs—431-J
127 Austin John C Ⓗ
128 Helderman J Russell—608
133 Blackwelder Dalla M Mrs Ⓗ —755
136 Burris Pearl L Ⓗ
142 Lyerly J Wood Ⓗ—582
143 Helms Chas J Ⓗ—225

Woodland ends

204 Hatley Chas W Ⓗ—502
214 Price L Clarence

Meadow begins

313 McManus G Shotwell Ⓗ—431-W
318 Smith Otto—830-L
321 Gore Oliver H Ⓗ
328 McLester Clarence E
Presley Carl
334 Crawford Fred M

HEARNE E—East from S 2d, 2d south of Main

219 McKenzie W Nash—812

HEARNE W—West from 346 S 1st

211 Sibley Mfg Co Inc (plant)

Huckabee begins

303 Speight Oscar L Ⓗ
306 Miller Jack T
309 Teal Jesse W
313 Lowder Chas E

Brooks intersects

411 Coley Thos E
417 Thompson Ernest

Railroad ends

501 Stanly Lbr Co Inc—600
514 Vacant
517 Boaz Steph A—684
Nerges Frank A elec contr
518 Albemarle Coal & Ice Co—91
Atlantic whol beer

Stanly Lumber Co., Inc.

Lumber, Building Materials and Millwork

501 W. Hearne St. Phone 600

Dixie Mill Co.

FLOUR, FEEDS, CORN MEAL

109 N. Railroad St. Phone 666

WEST MAIN SERVICE STATION
GULF GAS AND OILS FIRESTONE PRODUCTS
FIRESTONE TIRES GIVE
MORE MILES PER DOLLAR"
WEST MAIN ST. Int. Routes 27 and 73 PHONE 648

Hearne W contd

Willow begins

606 Buttercup Ice Cream Co (rec sta)—400
612 Coble Jason A cotton ginner —373
Stanly Cotton Co
rear Eudy Dalbert blksmith
613 Nowling Wm J
(continues as Old Charlotte rd)

HEATH—South from 412 E Main

108 Wallace Benj H—312
112 Springer Henry
118 Sprinkle Sidney E
126 Cranford Lacy L
134 Williams M Raymond—594-W
138 Vacant

HICKORY AV—West from nr 1503 West End av, 2d South of Main

1418 Furr Robt N (H)—482
1428 Efird Ola F Mrs (H)
1440 Coggins M Lennox (H)
1444 Swanner Jas W
1446 Almond Herman S
1452 McManus Creed L (H)—620-W
1453 Savage Frank L (H)—620-L
1466 Hatley Luther M
1470 Russell Saml R
1474 Randall Saml

HILL—North from 944 Mills, 1st west of Long

505 Simmons Nick L
506 Almond Wm D
511 Rogers E Viola Mrs

Wood intersects

631 Burris J Napoleon

Maple intersects

704 Taylor Oscar L (H)
705 Thompson Marshall A
715 Tucker B Carl (H)
716 Thompson Clay H
719 Hatley Jas S (H)
720 Almond Luther R

Walnut intersects

802 Whitley Homer R
803 Efird Ella Mrs (H)
808 Pennington Nancy L Mrs
810 Bowers Delmar
811 Vacant
815 Mann Chas B
823 Lowder Spurgeon L

Wiscassett intersects

928 Layton Wm M (H)
929 Solomon Wm L (H)

Oakwood av intersects

1004 Poplin Crawford
1010 Andrews Jas A
1020 Treadway Coleman J

HILLCREST—West from 1st av, 2d north of Lowder

HOLLY—North from nr 1223 Wood, 1st west of Monroe

631 Hathcock Ivory

Maple ends

707 Archer John C (H)
717 Eudy Milas E (H)

STANLY NEWS AND PRESS
Over 4,000 Circulation
Complete Local News Coverage for Stanly County

CROTTS SCHOOL OF BEAUTY CULTURE

Learn Beauty Culture in Three Months—Three Months to Pay. All Lines of Beauty Culture taught in North Carolina's Newest and Best Equipped School. Six Months' Apprenticeship. Work Done at Half Price of Leading Beauty Shops. Work Guaranteed

111 S. 1st ST. **TELEPHONE 703**

HOLLY AV—West from 1740 West End av, 4th south of Main

1715 Taylor J Lester—839
1730 Helms Jas C Ⓗ
1734 Thompson Henry

HOLLYWOOD TERRACE—North from opp 1205 Salisbury av

1220 Morton A Jack Ⓗ
1224 Deese Jeff Ⓗ
1230 Huneycutt E Carilla Ⓗ
Huneycutt J Fairley
1236 Austin A Lee
Earnhardt Jesse
1240 Keever Saml
Kearns Wm M

HUCKABEE—South from 303 W Hearne

416 Burleson Lee A
422 Griffin H Whitson
430 Speight Danl S
438-44 Miller Edw C mach—49
452 Randall Emma Mrs
453 Whitley Mary Mrs
—— Leflter Houston A
—— Hinson Lee
—— Allen Benj ©

JACKSON—South from W Park av, 1st west of Stonewall

400 West Albemarle Gro
406 Morton Claud B
408 Burris Clyde A Ⓗ
411 Boone Jasper C Ⓗ
412 Underwood Jos L Ⓗ
416 Chandler Bivins A Ⓗ

JAMES—North from 421 Spring, 1st east of 5th

214 Lucas J Lentis
216 Hall Eli F
218 Howell Mary
226 Holt Virgil
230 Springer Cora S Mrs
234 Dennis Emma Mrs

KING—West from 150 S 2d, 1st south of Main

120-24 Albemarle Bakery—34
126 Whitley W Ray
155 Ray Wm R

KINGVILLE—A colored residential section southeast of city, reached via S Cotton av or E South

Avenette Jonas © Ⓗ
Barnette Henry ©
Barrett Connelly © Ⓗ
Barrett Etta ©
Barrett Lee ©
Bennett John © Ⓗ
Big Zion M E Ch ©
Blalock Robt ©
Bowers Raymond ©
Bradford John ©
Broadway John ©
Brown Bobt ©
Brown Walter ©
Bruton Frank ©
Christian King D Rev ©—326
Christian Teen © Ⓗ
Clark Harley ©
Clark Wm © Ⓗ
Coble Jas © Ⓗ

STANLY NEWS AND PRESS

Over 4,000 Circulation

Complete Local News Coverage for Stanly County

FAST DEPENDABLE EFFICIENT

HELMS MOTOR EXPRESS

CARGOES FULLY INSURED CHARLOTTE—RALEIGH—DURHAM

HOME OFFICE

321-23 PEE DEE AVE. Albemarle, N. C. PHONE 663

Kingville contd

Coleman C R Rev ©
Colston Doc ©
Colston Odell ©
Country Club The © restr
Cross Arth D © Ⓗ
Crump Annie ©
Crump Jas ©
Crump Thos ©
Currie Bessie ©
Currie Henry ©
Davis Buck ©
Davis Chas ©
Davis Fred ©
Davis Hattie ©
Davis Jacob © Ⓗ
Davis Lena © Ⓗ
Davis Mack ©
Davis Velma ©
Davis Viola © Ⓗ
Davis W Clyde ©
Davis Y B ©
DeBerry Clyde ©
Dunlap Pine ©
Ewing Bud ©
First Mt Zion Baptist Ch ©
Freeman Golden © Ⓗ
Gaddy Chas ©
Gaddy Columbus © Ⓗ
Gaddy Hattie © Ⓗ
Goore Horace C ©
Gresham Edw ©
Gulledge Ethel ©
Hailey E C © Ⓗ
Harris Blanche ©
Harris Docia ©
Harris Geo © Ⓗ
Harris Jas ©
Harris Jones ©
Harris Lincoln © Ⓗ restr
Harris Minnie © Ⓗ
Hearne Arth D © Ⓗ
Hearne Tissier © Ⓗ
Herrin Sallie © Ⓗ
Hill Geo ©
Hudson Jas © Ⓗ
Hyatt Cossie © Ⓗ
Ingram Cyphrus © Ⓗ
Ingram Edw © Ⓗ
Ingram Theo ©
Jackson Malissa ©
Jones John ©
Kendall Oscar ©
Kendall Robt ©
Kingville High Sch ©
Kirk Frank © Ⓗ
Kirk J Frank © Ⓗ
Knight Hampton ©
Leak Thos ©
Leak Chester © Ⓗ
Leak Dewey ©
Lee Pink ©
Lewis Ulysses ©
Lilly Bessie ©
Lilly Fletcher © Ⓗ
Lilly Odell ©
Lindsay Wm ©
Little Frank ©
Martin Lula ©
May Ernest © Ⓗ
McLaughlin Roxie ©
McLeondon Mattie © Ⓗ
McLendon Sol ©
Melton Chester ©

5 FURR BLDG. 126 S. 1st

BROOKS SIGNS

All Kinds ● All Good

ALBEMARLE, NORTH CAROLINA

PALMER FURNITURE COMPANY, INC.

FURNITURE DEALERS AND FUNERAL DIRECTORS
AMBULANCE SERVICE

139 N. 2nd ST. PHONE 117

Kingville contd

Monroe Edw ©
Morgan Lula © Ⓗ
Moss Chas ©
Parker D Butler © Ⓗ
Parker Daisy ©
Parker Ella ©
Parker Hess ©
Parker Jas T ©
Parker Lindsay ©
Parker Lonnie © Ⓗ
Parks Robt ©
Potts Wade H gro
Ratliff Prince ©
Rush Cora ©
Saints Delight Ch of God ©
Sides Chauncey © Ⓗ
Sides Saml ©
Smith Ray ©
Smith Raymond ©
Smith Will ©
Snuggs Elsie ©
Speller Clifton © Ⓗ
Speller Della © Ⓗ
Spencer Wm ©
Stack Thelma ©
Tatum Chas ©
Terry Edw ©
Tillman Samp ©
Townsend Cecil ©
Townsend Jas ©
Townsend Jasper © Ⓗ
Troutman Katie ©
Turner Roy ©
Wall A D ©
Wall Henry W © Ⓗ
Wall Henry W Jr © Ⓗ
Wall Marshall ©
Wall Nora © Ⓗ
Wall Walter © Ⓗ
Wallace Fletcher W © Ⓗ
Watkins Lillie ©
Watson Jas McK ©
Williams Jas ©
Williams Wm B © Ⓗ
Wilson Edw ©
Woodside Grill restr

LAY—West from 122 Palmer, 1st south of Main

1215 Peck Jas F Ⓗ

LEONARD AV—South from nr 1119 E Main

118 Howard Lonnie B Ⓗ
121 Casper Geo
125 Morton Henry
130 Parker David M Ⓗ—541
133 Floyd Sudie Mrs Ⓗ
Main av intersects
218 Wagner Jay S
300 Stokes Dwight
rear Westbrook Paul L
307 Hinson Wm
330 Whitley Thos P
335 Swaringen Clarence E

LESLIE—West from N. 2d, 1st north of Salisbury av

114 (273) Smith Wm C
115 (266) Hudson K Zane
121 (267) Long Fred L
122 (274) Smith Geo A
1st intersects

STANLY NEWS AND PRESS

Over 4,000 Circulation

Complete Local News Coverage for Stanly County

PHONE 55 *Amoco Gas* PHONE 55

ALBEMARLE OIL CO., INC.

American Oil Products at Modern Stations—Courteous Attention

QUALITY FUEL OIL **SPECIAL SERVICE**

Leslie contd

203 (154) Doby Jas A
204 (166) Burris Kimzie H
208 (165) Berry H Hugh
209 (155) Hinson Paul
211 (156) Smith J Adam
212 (164) Burris Henry F
214 (163) Caudle John B
215 (157) Austin John K
218 (162) Thompson D Fuller
219 (158) Morris Martha J Mrs

Depot ends

303 (34) Hinson Carrie C Mrs
306 (42) Helms Thos R
309 (36) Whitley G Lee
310 (41) Holt John
314 (40) Doby Fred F
315 (37) Thompson Clarence

LONG—North from 1006 Efird, 1st west of Love

600 Caudle Cecil
612 Thompson Sol
615 Lowder Homer D (H)
616 Way Raymond F
617 Griffin Jas W (H)
625 Underwood Wm J
628 Mann Wm H (H)
633 Wilhoit Grover C
634 Clark Wm M
637 Gibson Jesse C

Maple intersects

701 Vacant
705 Almond Annie P Mrs (H)
717 Miller Ira (H)
724 Almond Raymond W
727 Troutman Cecil A

Walnut begins

803 Kearns E Josie Mrs (H)
804 Efird Curtis L (H)
808 Tucker Hugh R (H)
811 Burris Grady S (H)
819 Morton Chas G (H)
825 Hudson L Kepler (H)

Wiscassett intersects

922 Foreman Jerome J (H)
924 McRae Jessie (C)

Oakwood av intersects

1005 Van Hoy Dee L (H)
1011 McDowell Geo H (H)
1012 Tucker Jacob H (H)
1027 Peavy Willie W
1103 Ch of God The (Holiness)
1104 Furr Titus

LONG CREEK DR—North and south from nr 1474 Hickory av, 1st west of West End av

1501 Lambert Henry
1504 Price L Curtis (H)

Hickory av ends

1715 Hinson Addie C Mrs
1726 Moss Homer
1733 Lowder Cline

Holly av ends

1801 Clark David C (H)
1802 Clark Walter (H)

Cedar av ends

1806 Clark Wm B (H)
1812 Clark A Frank (H)

LOVE—North from 834 W Main, 1st west of Austin

110 Scarboro Jos Z

ALBEMARLE INSURANCE AGENCY, INC.

"JUST INSURANCE"

Trust Bldg—Phone 90 **112 W. Main St.**

ALBEMARLE BUILDING AND LOAN ASSO.

AUTHORIZED CAPITAL $5,000,000.00

W. E. Smith President C. B. Miller, Secretary and Treasurer

OFFICE HOTEL ALBEMARLE BLDG. PHONE 28

Love contd

111 Herrin Grover F
113 Kirk Helen
119 Burleson Jos E (H)
121 Harwood Fred O—667
125 Mann Laura L Mrs

Lowder intersects

223 Atkins Wm S—635
231 Blake Martha E

Bost intersects

308 Huneycutt Marshall R
309 Byrd Rupert B (H)
312 Poplin Wm R
313 Turner Lamar
320 Hopkins Hattie R Mrs
321 Troutman Jerome R (H)
322 Tucker David W (H)
327 Bowers John F

Mills intersects

409 Poplin Arth L
410 Napier Wm R
415 Austin Paul L
416 Blalock Wm A
421 Lowder N Chester
422 Harrison Richd H

Efird intersects

511 Dick A Berry
512 Ritchie J Raymond
517 Canupp John N
518 Smith J Thos

Wood intersects

609 Cagle Thos A
610 Morris Lowe
617 Morris Cicero
618 Smith J Albert
627 Bost Robt L
628 Sides W Bennett
637 Mauldin Rufus L
638 Bowers King H

Maple intersects

703 Andrews John W
704 Talbert Pemmie A
709 Leonard Hilbert B
710 Sides Wm J

Wiscassett intersects

* * *

N W Depot intersects

1050 Page Will

LOWDER—West from 203 N Broome

716 Almond Lemuel R (H)
722 Melton Henry L (H)
728 Kimrey Jas W
734 Fesperman Laura P Mrs (H)

Austin intersects

814 Brooks Woodrow W
819 Rabon Frank
820 Whitley Roy W
823 Bailey T Mailon
825 Stogner Green
826 Smith Jas D (H)—735
829 Baker Frank M
830 Smith Drayton L

Love intersects

903 Lipe Howard C (H)
904 Caudle A Dewey (H)—699
911 Gantt Boyd P (H)—811
914 Rudisill Lee D (H)—697
915 Hall Verna M Mrs (H)
920 Smith Ralph P (H)—742
921 Morton J Spencer (H)

Concord rd intersects

1005 Morrow Francis M
1006 Isley Claris G Rev—515

THE FIRST NATIONAL BANK

ALBEMARLE, N. C.

"DEPOSITS INSURED BY FEDERAL DEPOSIT INSURANCE CORP."

$5000.00 — Maximum Insurance for each Depositor — $5000.00

Belk's DEPARTMENT STORE

"REMEMBER, YOU ALWAYS SAVE AT BELK'S"

Telephone 265 119-23 W. Main St.

Lowder contd

1011 Napier Norman M Ⓗ
1015 Lowder Roy D Ⓗ
1016 Hatley Sallie E Mrs Ⓗ
1022 Crisco C Marshall Ⓗ
1023 Tucker W Henry Ⓗ

Church intersects

1311 Plyler Winfred V Ⓗ—413-R
1316 Lisk Zebulon V
1317 Futrell Augustus F—749

4th av ends

1320 Smart Ira W
1321 Hinson A Finley Ⓗ

Cherry begins

1404 Brooks Leroy D

1st av begins

1503 City Lndry of Albemarle Inc —406
1509 Lowder Clifford T Ⓗ—651

6th av ends

1603 Dry Benton H Ⓗ
1604 Lowder W Alex Ⓗ—661
1610 Ridenhour Ernest W Ⓗ
1615 Dry Emma C Mrs Ⓗ
Shoe Ralph H

2d av begins

1703 Dry Clarence D Ⓗ
1704 Hinson Clarence D
1709 Blalock Walter B Ⓗ
1712 Freeman L D
1724 Harwood Andrew J Ⓗ
1800 Vacant

LUDLOW—West from opp 630 N 2d, 1st north of Glenn

101 Rogers C Wade
107 Burris Dewey C
108 Cox W Simpson
111 Bodie Comer W
112 Long Ollie Mrs
119 Furr Claude R
120 Smith Walter W
128 Lowder Wren G Ⓗ
Lowder Mamie B Mrs Ⓗ

1st intersects

205 Allen John T
206 Morton Cora T Mrs
211 Russell G Cline
212 Furr Marshall F
219 Morton Pritchard G
220 London Ralph L
227 Morton Saml A
228 Burris John C
233 Morris Ronie C
234 Sells Delia H Mrs

Depot intersects

305 Frick Burl M
306 Doby Chas W
310 Tucker John F—197-R
311 Mullis Harvey W
319 Taylor Pearl B
320 Morton Sallie H Mrs

MAIN E—East from 104 N 2d, the dividing line, east of 2d, for streets running north and south

110 Little's Shoe reprs
114 Sanitary Mkt gros—149
116 **Heath Bldg**
Rooms
1-2 WPA (county supvr—822
3 Albemarle Dental Laboratory
4-5 Haynie's Beauty Shoppe

ALBEMARLE MUSIC STORE
Incorporated

Musical Instruments Office Supplies
Frigidaires, Radios, and Radio Repairing

235 W. MAIN ST. TELEPHONE 543

CABARRUS BANK & TRUST CO.

"THE PIONEER BANK OF STANLY COUNTY"

SAFETY SERVICE

160 W. Main St. Telephone 27

Main E contd

6-8 Senter Jac C dentist—544
9-11 Outlaw J Kent phks —578
12-15 Fink's Studio photogs —398

East Main contd

118 Roxy Theatre motion pictures
122 Vacant
123 County Jail—330
Furr Robt L
126 Gantt J E Plumbg & Htg Co —177
128 Carolina Prntg Co—416
134 McCullough Plmbg & Htg Co —243
135 Morton's Lunch—145-M
136 Morris Motor Co autos—102
137 Albemarle Fish Mkt
146 Miller-Baxter Co Inc elec contrs —814
149 Hill Walter B Post No 76 Am Legion—148
Voirture 40&8 No 387 Am Legion
150 Singer Sewing Mach Co—270
Stanly County Farm & Home Mkt
152 Bolick Chas R (ofc)
158 Albemarle Bus Center—61
Terminal Sandwich Shop
Carolina Coach Co bus line
Piedmont Coach Co bus line
164 Red Star Service Sta—715
167 Central Service Sta—728

3d intersects

208 Purol Service Sta—2
218 Swaringen R Guy (H) j of p—246
229 Camilla Apts
Apartments
1 Blevins Oliver
2 Kritzer Everett L—729
3 Cain L DeWitt—476
4 Bradshaw Lillie—737

East Main contd

234 Kirk Annie S Mrs (H)—777
239 Burleson Aaron
Underwood Roy S
250 Anderson Fred W auto repr —642
Smith Shellie auto repr
258 Anderson Florence C Mrs (H)
Broadway Mary F Mrs
259 Five Points Service Sta—316
260 Vacant

4th intersects

* * *

Pee Dee av begins

304 Morgan Mtr Co autos—533
308 Morgan Mack (H)
310 Morgan Mtr Co (shop)
314 Harwood's Cash Grocery
316 Five Point Lunch—804
320 Miller Chas E (H)—510
Greene Jas B
326 Turner Henry C (H)—24
330 Wentz Howard B—740
331-35 Lillian Knitting Mills Co hosiery mfrs—85
338 Hooks L Edmundson (H)—338

5th begins

403 Copley Minnie L—349
404 Truett Janie S Mrs (H)—140
411 Archer J Vernie
412 Lawhon Frank B

STANLY NEWS AND PRESS

Over 4,000 Circulation

Complete Local News Coverage for Stanly County

CITY LAUNDRY OF ALBEMARLE, INC.

"WE WASH THE SOFT WATER WAY"

Dry Cleaning, Dry Wash, Wet Wash, Thrift-T Rough Dry, Bachelor Bundles
Family Finish

1503 LOWDER ST. PHONE 406

Main E contd

Heath begins

519 Mauldin J Fred (H)
522 Dry Laura B Mrs (H)—121
525 Hatley Marvin T (H)—256
528 **Reynolds Apartments**
1 Ausband Z Vance—618
2 McFadyen Henry C—783
3 Holland Louis L
4 Boysworth J T——576

E Main contd

531 Bolick Chas R (H)
537 Littleton Maggie E Mrs (H)
538 Huneycutt Eunice E Mrs (H)—107
541 Taylor Hester J Mrs
545 Crowell A Rowe (H)—273
546 McCain Virginia P Mrs (H)—503

Miller begins

601 McQueen Arch—631
606 Underwood Rosa L Mrs (H)—711-L
607 Morrow R Lee
611 Austin Lyman D—342
617 Palmer Geo P (H)—147
618 Underwood John J (H) pntr—232

Palmer rd begins

621 Zachary Mary D Mrs
625 Milton Oscar D (H)—380
631 Ewing J Eug (H)—211
632 Love J Duncan (H)—144

6th begins

704 Aldridge Joe C
707 Allan Duncan M—598
710 Miller Edw C (H)—68
713 Tarleton Jas W—479-R
716 Hathcock Jas F (H)—374
719 Smith Chas B (H)—609-W
724 Burris Geo H—813
729 Reap Chas A (H)—468

7th begins

803 Widenhouse Edw A—308
807 Wilcox Wm T—440
811 Rose Frank R—609-L
819 Sifford Jas P (H)—347
833 Skidmore Ernest B (H)—300

East begins

903 Boyce Saml R—792
907 Auten John N (H)—282
924 Miller Boyd C
925 Skidmore Clyde A (H)—240
928 Mostellar Henry C—633
931 Miller Chas I (H)—480
934 Blake Marvin L landscape gdnr

Cotton av begins

1004 Powell W Elbert (H)—473-R
1011 Huckabee Wm T Jr (H)—681
rear Hubbard Mary (C)
1012 Morris Clarence E (H)—766
1025 Brunson Edw P (H)—545
1028 Underwood Claude V—407
1029 Morrow David M (H)—411
1031 Rabe Grady T (H)—732-L
1034 Whitley O Gaines—509
1040 Wolfe Thos R—474
1050 Clark Ray B (H)—803

Morrow av begins

1111 Ingram H Clair
1123 Vacant
1125 Redwine Jas E (H)—402-W
1130 Tucker Marvin W (H)—129-R
1132 Holt Fred L bldg contr

Carolina Realty & Ins. Co.

Insurance, Real Estate, Rentals

A. P. Harris, President
B. C. Parker, Secretary & Treasurer

PHONE 80

Home Builders Assn.

"Save to Build—Build to Save"

J. M. Morrow, President
A. P. Harris, Secretary & Treasurer

PHONE 80

CHIC DRESS SHOP *"Leaders in Styles"*

COMPLETE LINE OF LADIES' READY-TO-WEAR

135 W. Main St. **Phone 83**

Main E contd

1137 Albemarle Repr Shop auto reprs
1142 Tysinger Baxter F

Arcy av begins

* * *

Ridge begins

1206 Benson Saml A
1207 Vacant
1209 Powell's W E Store gros—392
1211 East Main Barber Shop
1223 Cooper Walter S whol drugs
1231 East Main Gro—422
1232 US CCC (Camp Daughton)—540

Pou av begins

* * *

Pee Dee av ends

1300 McHargue Nellie L Mrs
1306 McLain Virgile R (H)—517
1310 Cooper Sandwich Shop—668
Fairview Service Sta

Leonard av begins

1410 Blackman Claude V (H)
1413 Fairview Cemetery
1414 Smith Elias B (H)—638
1415 Bell Jasper A (H)
1419 Vickers Chas L
1420 Frazier Saml (H)
1423 Varner Jay H
1424 Melton Chas E
1425 East End Gro Store—294
1428 Crowell A Arnold (H)—302
1517 Wallace Elvin L (H)
RD 1: Jones Willie W (H)
Lowder J Wilbur (H)—186-J
Matheson H Clay (H)
Roberts J Durwood (H)
Talbert Elias B (H)
Tucker J Milas (H)
Watson Beatrice R Mrs

MAIN W—West from 102 N 2d. one of the principal retail business streets and the dividing line, west of 2d, for streets running north and south.

109 **King Building**
Rooms:
1-2 Harris Sheardon lawyer—199
Bogle W Stover lawyer
US Commissioner
3 Vacant
4 Huneycutt A Columbus newspaper correspondent
5 Smith Saml L ins
6 Johnson Jas D

W Main contd

110 Snuggs Edgar E (ofc)
111 City News Co
112 Albemarle Ins Agcy Inc—90
US Casualty Co ins
119-23 Belk's Dept Store—265
126 Vacant
127 Starnes Jwlry Store—9
Crisco C Marshall watch repr
128-32 McLellan Stores Co dept store
129 Baltimore Beauty Shop—18
Reynolds Geo D B
131-33 Merit Shoe Co Inc
134 Purcell Drug Co
135 Chic Dress Shop women's clo—83
138 **Harris Building**
Dunlap L Victor phys—313

DRINK— **ROYAL CROWN COLA**

"TASTE TELLS"

NEHI BOTTLING COMPANY

MAIN & BROOME STS. **PHONE 205**

COMMUNITY FOOD CENTER

Self-Service -- Save the Cash Way

331 PEE DEE AVENUE PHONE 550

Main W contd

~~Gaskin John S~~ phys—383
~~Gaskin Madge B~~ Mrs phys
Miller Chas I dentist—286
Pope E Fred dentist—272
139 Broadway Beauty Shop—754
140-42 Riff's Dept Store—275
Bertie's Beauty Salon
141 Dry G M & Son dry gds—556
143 Albemarle Beauty Parlor—827
Hathcock Onnie Mrs drsmkr—733-M
145-49 Efird's Dept Store—70
146-50 Penney J C Co Inc dept store—500
152-54 Raylass Dept Store—629
153-59 Rose's 5, 10 & 25c Stores
156 **Cabarrus Bank Bldg**
~~Cotten~~ E H Ins Agcy—585
Boyett John M j of p
Am Natl Ins Co—637
Ingram R Ray lawyer—224
~~County Solicitor~~
~~Reap Chas A lawyer—637~~
Reap Sch Furn Co mfrs agts
Sikes Oscar J lawyer—112
County Court Judge
Turner Henry C lawyer—224
County Attorney
160 Cabarrus Bk & Trust Co—27

1st begins

201-03 Maralise Hotel—56
Mabry Mary
205 Albemarle Chamber of Commerce—491
Albemarle Merchants Assn
215 Helms C J Maytag Co washing machs—604
217 Economy Auto Supply—639
219 M & D Haberdashery & Clnrs—358
223-25 Stanly Theatre motion pictures—314
Stanly Amusement Co
Hughes Geo A (ofc)
227 Sanitary Barber Shop
229 Bill's Place restr
231 Bowers Groceteria
233 Elite Beauty Shoppe—722
234 Clark Wm B fruits
235 Albemarle Mus Store Inc—543
238 McCarnes Jas F fish
239 Sou Cafe—215
241 Goody Shop The restr—200
243 Reliable Sls Store genl mdse
Reliable Shoe Shop reprs
Smith Lawrence C watch repr
246 Albemarle Bowling Alleys
247 Lisk's Clo Store—311
250-52 Ritchie's Sinclair Service Sta—707
251 Western Auto Associate Store accessories—571

Depot begins

303 Yadkin RR Co (frt sta)—20
Ry Exp Agcy Inc
317 Litaker Chas L coal & elec appliances—1

Harris begins

403 Morton G C & Co genl mdse—182
404 Yadkin Service Sta—433-J

CENTRAL SERVICE STATION

SINCLAIR GAS AND OIL
CLEAN REST ROOMS

NATIONAL TIRES AND TUBES
EXPERT WASHING AND GREASING

167 E. MAIN ST. TELEPHONE 728

STANLY NEWS AND PRESS

Over 4,000 Circulation

Complete Local News Coverage for Stanly County

Main W contd

405 Piedmont Barber Shop
Piedmont Dry Clnrs—192
415 Atkins Grocery—35
417 Glover's Cash Store genl mdse
Glover Adam R Ⓗ
420 Efird Service Sta—39
421 Teeter's Quick Lunch
451 Vacant
453 Griffin's Lunch
459 Copley Lndry & Dry Clnrs—333
465 Albemarle Retreading Co tires —577
466 Service Oil Co bulk plant & service sta—108

Railroad begins

506 Efird H P Co agrl implts—315
507 Vacant
508 Spur Distributing Co service sta
527 Vacant
533 Ledbetter John H soft drinks
535-37 Davis Mtr Co autos—327
539-41 Albemarle Plmbg & Htg Co —234
546-50 White Front Tire Co—57
553 Lowder W Leroy—747

Salisbury begins

602 Dr Pepper Btlg Co
603-07 Carolina Iron & Metal Yd junk—753
604 Teeter David junk
612 Burris Van Buren
615 Herlocker Service service sta—60

Broome begins

705 Efird Louise B Mrs Ⓗ—285
716 Efird Bertha S Mrs Ⓗ—22
719 Efird Watt G Ⓗ—138
728 Morrow W Henry Ⓗ—230
731 Burleson Irenus R Ⓗ—165
Burleyson I Rachel electrolytic treatments

Austin begins

804 Palmer Wm V Ⓗ—376
805 Hartsell Funeral Service—87
Hartsell & Hartsell Mut Burial Assn
Hartsell Miller J
812 Efird Danl E Ⓗ—64
813 Harris Jas M Ⓗ—62
820 Peck Geo J Ⓗ—617
828 Lowder J Wilbur gro—291
830 Berry's Barber Shop
832 West Main Lunch
834 Morrow Roller Shop tex mfrs sups—538

Love begins

902-08 West End Gro—202
907 West End Service Sta—205
Smith Wm J auto repr

Concord rd begins

* * *

Harwood begins

1006 West Main Service Sta—648
1014 Main St Methodist Ch

Mason begins

1104 F&M Coffee Co whol gros—678
1108 Bright Lawrence H—767
1112 Johnson John R Ⓗ
1116 Andrews S Ralph Ⓗ—523
1117 Palmer Fannie D Mrs Ⓗ—53
rear Watson Katie ©

PICKLER AND MORTON DAIRY

GRADE A ➡ **MILK** ⬅ GRADE A

NEW LONDON, R. D. 1 PHONE 23-W

STANLY NEWS AND PRESS

Over 4,000 Circulation

Complete Local News Coverage for Stanly County

Main W contd

1120 Morgan Eben C Ⓗ—765
Morgan Mamie H Mrs business sch

Palmer begins

1202 Eagle Clarence M
1204 Burrus Wm E—748
1207 Shoe Oscar D Ⓗ—823
1212 Ritchie Benj S
Lisk Edgar P—534
1216 Cooper Lindsey—587
1222 West Side Service Sta

Church begins

1301 Whitley Yoder—593
1304 Love Buena H Mrs Ⓗ—535
1305 Yow Henry L

Park av begins

* * *

West End av begins

1412 Davis Eliz A Mrs Ⓗ—379

4th av begins

1435 Turner Chas R
1441 Lowder Thos C Ⓗ—127
Lowder Flonnie H Mrs nurse

5th av begins

* * *

6th av begins

1717 Harington J D Ⓗ
1718 Hensley Grady Mrs
1725 Hinson Claude B Ⓗ
1733 Taylor Grady E Ⓗ

MAIN AV E—East from Pon av to Leonard, 1st south of E Main

1306 Almond Isaac Ⓗ
1310 Fink Albert D Ⓗ—743
1316 Hatley J Clarence Ⓗ

MAPLE—West from 703 Rogers, 2d north of Efird

928 Ellis Geo W

Long intersects

1009 Russell Willie P Ⓗ
1018 Davis Margt R Mrs
1019 Almond Hurley H Ⓗ
1025 Fesperman Geo H Ⓗ
1033 Smith C Lester Ⓗ

Hill intersects

1114 Herrin Chester D Ⓗ
1119 Spivey Mishie O Mrs
1120 Coley Williard I
1129 Wise Coy W

Monroe intersects

1204 Page John R Ⓗ
1220 Talbert Dona Mc M Mrs
1229 Smith John W Ⓗ

MAPLE AV—West from 1606 West End av, 3d south of Main

1616 Morton Lee M Ⓗ
1630 Canfield Wm E
1637 Efird Aubrey H Ⓗ—625
1649 Dennis Otto Ⓗ

MASON N W—West from 909 Oak

402 (603) Whitley Fannie M Mrs
403 Morton Wm L
406 (604) Chance Henry C
409 (520) Lefler Thos
412 (605) Linthicum Sol
415 (519) Smith Caleb W
424 (606) Hopkins Lawson
425 (518) Smith Leland W
428 (607) Whitley Clifford
429 (517) Furr Jas B

HERLOCKER SERVICE

CARBURETOR SPECIALISTS

Expert Ignition and Generator Service **All Work Guaranteed**
Gas, Oil, Tires, Tubes, and Accessories

6 N. MAIN ST. **TELEPHONE 60**

My Thirty-Five Years Experience is to Your Advantage

W. L. MARSHALL

SIGNS OF EVERY KIND

118 SUMMIT AVE. TEL. 795

The Quality of Our Signs Is an Asset to Your Business

Mason N W contd

436 (608) McSwain Woodrow
437 (516) Russell Irenus H

Ash intersects

503 Boyd David (H)
504 (613) Almond Ralph C
507 (514) Walker W Elijah
510 (614) Simmons Carl J
513 Burleson Thurlow
514 (615) Troublefield Willie J
517 (512) Hartsell Ralph M
518 (616) Baker Henry B
521 (511) McDowell Albert
522 (617) Garner Edgar C
526 (618) Walker Nancy G Mrs
527 (510) Troutman Marshall H

Cedar intersects

605 (509) Sasser D Baxter
606 (623) Eudy Jacob
610 (624) Swicegood Saml

MASON S—South from opp 1104 W Main

304 Crutchfield Thos S Rev (H)
310 Gaskins John S (H)—607 rear Miller Evelyn (C)
314 Hutchins Ossie W Mrs—685

MAY—West from 216 Palmer, 2d south of Main

1211 Page Jas A—768
Page Minnie R Mrs mus tchr
1217 Spinks Jene A
1221 Brown Edwin B

McGILL—East from 606 N 3d

214 Swanner Nannie
215 Sikes Wm M
219 Snuggs Henry A
220 Spivey A R Jack Jr

4th intersects

* * *

Smith intersects

1104 Honeycutt Eldon J (H)
1110 Mills Barney
1121 Mills Wm A (H)

MEADOW—West from 214 Howard, 2d south of Main

Yadkin Hosp Nurses Home—801

MILL CIRCLE—North from Wilson to Ludlow, 1st west of N Depot

324 Hearne Sol A
328 Speight John A
334 Blalock Clarence V
340 Morris Ashley
346 Jones Mamie B Mrs
354 Jenkins Carrie D Mrs

Franklin ends

* * *

Glenn ends

508 McDowell Mae T Mrs
516 Harrington W Moses

MILLER—Northwest from 545 E Main

110 Holton Theo R

MILLS—West from nr 315 N Broome

609 Ussery Saml M
610 Morgan Jack V

Broome intersects

703 Burris Rotha E Mrs

SERVICE CLEANING COMPANY

CLEANERS — DYERS — ALTERERS

209 S. 2nd St. Phone 501

P. J. HUNEYCUTT & COMPANY

"COMPLETE HOME FURNISHERS"

131 N. Second St. Telephone 69

Mills contd

704 Arey Esther B
709 Arey Hulon B
710 Barbee Allen J
716 Almond Geo A
717 Morgan John F
726 Starnes G Preston
727 Russell J Thos
734 Morris Geo
735 Howard Pete A
745 Ussery W Thos
746 Smith Dexter C

Austin intersects

803 McDonald John A
804 Sells Marshall S
811 Kimmer Quincey O
812 Smith Katie H Mrs
815 Hall J Arnel gro—492-W
819 Hall J Arnel (H)—492-L
820 Harris Oliver P
827 Bailey Snow F Mrs
828 McKethan John O
837 Smith Baxter L
838 Hunsucker Robt T

Love intersects

901 Morgan Mollie F Mrs
904 Harris T Ethelred
905 Herrin Dewey A
907-09 Taylor Chas L genl mdse —114-M
910 Ledbetter John H
918 Napier John M (H)
919 Taylor Chas L (H)—114-W
920 Burris Ephriam R (H)
925 Fitzgerald Wm C Jr—388
926 Lorch Henry (H)—50
933 Rogers H Wells—724
934 McCarnes Jas F (H)
944 Abrams Edwards

Hill begins

1004 Whitley Nathl D (H)

MONROE—North from 1204 Efird. 1st west of Hill

714 Page Cabt Shop furn mfrs
730 Page Carl L

Walnut intersects

* * *

Wiscassett intersects

920 Talbert J Hampton
921 Kluttz Herbert C (H)

MONTGOMERY AV—East from 313 N 2d

121 Ritchie O Delma (H)—191
129 Skidmore Patk O (H)—218

3d intersects

* * *

4th intersects

308 Quality Grocery—227
310 Bernice Beauty Shop—160
312 Montgomery Av Barber Shop
314 Price L B Merc Co The hse furngs
315 **Holbrooks Apts**

Apartments

101 Varner Claude B
102 Phillips Oswald J—469-W
201 Shields Jas L—387
202 Saunders Robt R

Montgomery av contd

316 Quality Lunch
320 Buck's Clnrs clo clnrs—88
329 McDaniel Millard T

STANLY NEWS AND PRESS

Over 4,000 Circulation

Complete Local News Coverage for Stanly County

MORROW BROS.--HEATH CO.
COMPLETE LINE OF
HARDWARE, PAINTS, BUILDING MATERIALS, FEEDS, SEEDS, GROCERIES AND FERTILIZERS
103-15 N. 1st ST. PHONES 11 and 38

Montgomery av contd

330 Lyerly Beulah K Mrs
335 Dennis W Elsa Ⓗ
336 Hatley Hal W Ⓗ—660
342 James Saml B
343 Williams J Pierce Ⓗ—530

5th intersects

416 Almond John W Ⓗ—665
425 Staton G Cleve Ⓗ—793
426 Lyon Henry
429 Truesdell Ralph E Jr Ⓗ—257

6th intersects

603 Cronford Delia L Mrs Ⓗ—527

7th intersects

703 Beeker O John Ⓗ
706 Cooper Walter S Ⓗ
707 Griffith Frank W—143-L
711 Barker Raymond C—720
714 Moore Chas A
716 Gibbs W Kelly—413-J
722 Hartsell A Dock

8th intersects

730 Hathcock Edw L—799
734 Cooper Mae
740 Shankle C Raymond Ⓗ—143-M
744 Little J Boger Ⓗ—209
745 Smith Van B Ⓗ—143-R
751 Sargeant Edmund B Ⓗ elec contr—143-W
759 Cooper Thos L Ⓗ—341

9th intersects

805 Smith Ada K Mrs Ⓗ—242
819 Regan Geo H
825 Bullock Don C
830 Thompson Frank F—452-R

10th intersects

927 Brooks Ulysses J ©
939 Mabry W Shellie
945 Piedmont Fixture & Mantel Co Inc mfrs
946 Edwards Lewis K Mrs—396

MORROW AV N—North from 1029 E Main, 1st east of Cotton av

MORROW AV S—South from 1050 E Main

122 Shepherd Victor D Ⓗ
128 Hill Chas E
142 Fields Reitzel E
150 Almond I Hurl Ⓗ—382
222 Welch G Carson
226 Ferrell Wm E

MOSS SPRINGS RD—North from 1300 E Main

120 Randall Wm E
127 Fairview Baptist Ch

Freeman av intersects

218 Swaringen Willie A Ⓗ

NORTH E—East from 192 N 2d

108 Forrest Doskie P Mrs Ⓗ
Barrett Fannie W Mrs—231
112 Hurt Bessie M B Mrs—124
115 Whitworth Sue C Mrs Ⓗ bdg —135
116 Wilson Henry
124 Moose Clinton I Ⓗ
125 Book Paul E—179
Parker Thos S Ⓗ
128 Efird Carl B
131 Laton Apartments

Stanly Lumber Co., Inc.
Lumber, Building Materials and Millwork
501 W. Hearne St. Phone 600

Dixie Mill Co.
FLOUR, FEEDS, CORN MEAL
109 N. Railroad St. Phone 666

WEST MAIN SERVICE STATION
GULF GAS AND OILS FIRESTONE PRODUCTS
FIRESTONE TIRES GIVE
MORE MILES PER DOLLAR"
WEST MAIN ST. Int. Routes 27 and 73 PHONE 648

North E contd
Apartments:
1 Skidmore Lloyd J—591
2 Vacant
3 Gwin Frank B—759-L
4 Anderson Daisy B—612
E North contd
134 Smith Chas B—628
3d intersects
206 Patterson Frank N (H)—125
214 Betts Edgar N
220 Patterson Hubert C (H)—189
225 Gulledge Hattie W Mrs (H)—156
226 Bivins Jas D (H)—66
229-31 **Ruth Apartments**
229 Stonestreet Frank M
231 Boysworth Carl B—324

NORTH W—West from 197 N 2d
101 Central Elec & Tel Co—12
121 Camp Audie B—410
122 Bowie Lelia H Mrs—586
126-28 First Presbyterian Ch
1st intersects
204 Horton Ethel H Mrs (H)—45
211 Sikes Oscar J (H)—153
216 Winecoff Geo A (H)—134
217 Oglesby J Ezra—837
Oglesby Ollie D Mrs bdg
Anderson al begins
222 Gaddy C Winfred (H)—104
227 Lowder Harold L
230 Rogers M Luther—31

Depot intersects
403 Whitley C Devotion
407 Whitley Noah I
Efird Mfg Co (plant)

NORWOOD RD—A continuation of S 2d bey Aquadale rd
A & W Oil Co (whol)—657
Albemarle Oil Co (whol)—55
Barrentine Andrew W serv sta
Clodfelter Albert R
Greer Oscar O
Gulf Oil Corp bulk plant—94
Gulf Pride Service Sta
Jolly Andrew J
Robinson Earl J
Shields Oil Co (whol)
South Albemarle Service Sta

OAK—North from 402 Mason, 1st east of Ash
909 (602) Gibson Frank S
917 (601) Wilkinson W Clyde
Watts intersects
1004 (708) Whitley Dewey D
1008 (709) Lunsford Saml T
1009 (716) Plyler Wade H
1012 (710) Blake Lonnie H
1015 (715) Frick Will
1016 (711) McDowell S Allen
1020 (712) Harwood Thos A
Graham begins
1100 (805) Frick Danl L
1106 (804) Hinson E Raymond
1110 (803) Hathcock Dolphus
1138 (801) Almond Shellie T

OAKWOOD AV E—East from nr 420 N 5th, 1st north of Montgomery av
337 Little R Boyd
5th intersects
402 Cranford Rogelle

STANLY NEWS AND PRESS
Over 4,000 Circulation
Complete Local News Coverage for Stanly County

CROTTS SCHOOL OF BEAUTY CULTURE

Learn Beauty Culture in Three Months—Three Months to Pay. All Lines of Beauty Culture taught in North Carolina's Newest and Best Equipped School. Six Months' Apprenticeship. Work Done at Half Price of Leading Beauty Shops. Work Guaranteed

111 S. 1st ST. **TELEPHONE 703**

Oakwood av E contd

414 Harris John W Ⓗ—773
415 Smith Beril W
421 Faulkner Arlie B
424 Swaringen Bertie C Ⓗ
425 Ross Eunce L Mrs Ⓗ
430 Smith Maggie M Mrs Ⓗ
431 Blackwelder Guy F Ⓗ
436 Curlee H Sebron Ⓗ
437 Snuggs G Willard Ⓗ—322
441 Ragsdale Tero W Ⓗ
444 Glover John
445 Robinson John O
448 Swanner Jas H Ⓗ

6th ends

611 Bowers Chas C
615 Perry H Albert

OAKWOOD AV N W—West from nr 920 Ash, 1st north of Wiscassett

441 Huneycutt Grady
448 Donaldson Earl R
503 Linebury Leonard
506 Lowder Jasper E Ⓗ
511 Sells Wm H Ⓗ—118
514 Causby Geo E Ⓗ
519 Burleson Raeford H Ⓗ
520 Shankle I Durant Ⓗ
523 Burleson Birchard D Ⓗ
527 Mauldin Lawrence W Ⓗ—506
528 Rogers Gilbert H

Salisbury intersects

703 Rummage Wm R
704 Lowder Arnold L
711 Poplin Jesse W Ⓗ
714 Lowder Martha B Mrs Ⓗ —448-J
717 Morris Geo A Ⓗ—448-L
720 Lowder Lawson C Ⓗ
730 Cranford Reece C

Austin intersects

803 Wallace J Fay
812 Mauldin J Printis Ⓗ
817 Austin Wm M Ⓗ
820 Rummage Lee A Ⓗ
825 Martin Edmond

Love intersects

904 Peeler Clofus N Ⓗ
927 Van Hoy J Frank Ⓗ

Long intrsects

1023 Dennis Robt Ⓗ

OLD CHARLOTTE RD—A continuation of W Hearne bey city limit

953 Curlee J Baxter

Harwood ends

* * *

Mason ends

1110 Coble Jason A Ⓗ—621-L
rear Hamilton Lester Ⓒ

Stonewall ends

1604 Efird G Leslie Ⓗ
1605 Green Jas P Ⓗ—807
1620 Harkey John D
1627 Hathcock Sim Ⓗ
1839 Eudy Andrew W Ⓗ

OLD SALISBURY RD (RD 3)—A continuation of Salisbury av (for Wiscassett Mills houses see Salisbury av)

Austin J Clayton
Austin & Lowder auto reprs —706-M

STANLY NEWS AND PRESS

Over 4,000 Circulation

Complete Local News Coverage for Stanly County

FAST DEPENDABLE EFFICIENT

HELMS MOTOR EXPRESS

CARGOES FULLY INSURED CHARLOTTE—RALEIGH—DURHAM

HOME OFFICE

321-23 PEE DEE AVE. Albemarle, N. C. PHONE 663

Old Salisbury Rd (RD 3) contd

Ballard John B gro
Cole M Jack
Crisco Geo M
Crisco Lawson V (H)
Davis W Reed
Harwood Wm A (H) genl mdse —706-W
Hinson Clifton
Howard M Luther (H)
Lowder Crawford F (H)
Lowder Glenn R (H)
Lowder R Allen (H)—706-L
Lowder Roscoe J
Lowder Sarah W Mrs (H)
Lowder T Press (H)
Luther Walter C
McIntyre Jas W
Thompson Lewis M
Troutman Winfred N
Webb Chas W (H)
Whitley Nola W Mrs
Whitley Roy D (H)

PALMER—South from 1117 W Main

122 Peck John A (H)

Lay begins

201 Ford Russell
205 Ellis Glenn A—575
208 Efird Hugh H (H)—404
216 Efird Henry P (H)—445

Coy ends

221 Scott Jas M (H)

May begins

304 Hahn C Glenn (H)—744
307 Dry Chas M (H)—652
312 Williams J Ray (H)—505

Meadow ends

407 Yadkin Hosp Inc—539

PALMER RD—South from 618 E Main

118 Walker Geo L
119 Hurt J Ernest
123 Teeter Maude Mrs (H)
129 Hill Lou D Mrs (H)

PARK AV E—East from 627 S 2d

118 Ritter Walter L
126 Williams Station P—592

3d intersects

200 Harwood Bernice L Mrs (H)
218 Lamar Wm L (H)—175-W
224 Dry Hubert L (H)—175-J

4th intersects

302 Lisenby Jas F (H)—175-R
306 Thompson Henry

PARK AV W—Southwest from nr 300 Stonewall

1610 Mauldin Alf (H)
1614 Owens Lamar
1620 Carpenter Jas M
1623 Crisco Harold T
1626 McSwain
1627 Schadt Bernard (H)
1630 Smith Jas D Jr
1631 Harkey Martin L (H)

PEACH TREE—North from 1215 Freeman, 1st east of Ridge

422 Neal L Oscar
430 Hinson Martin L
438 Shaver P Wade (H)

5 FURR BLDG. 126 S. 1st

BROOKS SIGNS

All Kinds ● All Good

ALBEMARLE, NORTH CAROLINA

PALMER FURNITURE COMPANY, INC.

FURNITURE DEALERS AND FUNERAL DIRECTORS
AMBULANCE SERVICE

139 N. 2nd ST. **PHONE 117**

Peach Tree contd
445 Williams Arth W Ⓗ

PEARL—South from 800 Ruby, 1st east of Palmer rd
111 Tyson Greely ©
242 Blackmon Fred ©

PEE DEE AV—Northeast from intersection of E Main and N 4th
305-07 McManus G C Co Inc—321
309 Five Points Barber Shop
311 Pee Dee Lunch—241
321-23 Helms Mtr Exp—663
331 Community Food Center gros —550

N 5th begins
410 **Lillian Apartments**
Apartments:
1 Williams David H
2 Cochran Jas L Jr
3 Whitley Virgil H—624
4 Kennedy D Hatcher
5 Moore Jas H

Pee Dee av contd
424 Teeter Floyd C—19
427 Atkins Harry B Ⓗ—184
Cotten E Harvey Ⓗ—351
Reynolds Geo D B Ⓗ—184
439 Brown J Milton Ⓗ—405
440 Shaver Geo B Ⓗ—529-W
441 Patterson Robt K Ⓗ—691
Patterson Mary G Mrs nurse

Miller ends
501 Hughes Geo A Ⓗ—536
505 Senter Jas C
506 Efird W Titus Ⓗ—171
511 Burton Albert D Ⓗ—664
515 Beaver W Berly Ⓗ—438
518 Percival Spencer M—589
520 Boyett John B—44
521 Holbrooks D Augustus Ⓗ—238
526 Smith Sam C Ⓗ elec contr —152-M
529 Whitley Wm H—16

6th intersects
603 Carlton Perry H Ⓗ—512
606-08 Cotten Apts
606 Fesperman Hubert L—790
Lowder Clyde E—819
608 Carpenter Beech
Hathcock Ira C—464-W
611 Windsor J Robert
614 Crawley Georgia A Ⓗ—359
617 Langley Eug M—725
620 Cooper Julian E Ⓗ—719
621 Parker L Ode Ⓗ—348
625 Terrill W Kayser—796
630 Jones Bascom S
633 Grose Hazel R

7th intersects
—— Albemarle Cemetery
707 Burgess J Harold
715 Crump Colon A Mrs—794
723 Kennedy Emma G Mrs
729 Morton Ernest H Ⓗ—397
732 Casper John E Ⓗ—150

8th intersects
742 Skidmore Jas M Ⓗ
746 Taylor Carl E
747 Hahle Wm W
750 Coggin Julia A Mrs Ⓗ—372
754 Harris John B Ⓗ—630
760 Loftin Jas U Ⓗ—645

STANLY NEWS AND PRESS

Over 4,000 Circulation

Complete Local News Coverage for Stanly County

PHONE 55 *Amoco Gas* PHONE 55

ALBEMARLE OIL CO., INC.

American Oil Products at Modern Stations—Courteous Attention

QUALITY FUEL OIL SPECIAL SERVICE

Pee Dee av contd

9th begins

807 Harris Arth P Ⓗ—106
808 Brooks Roy E Ⓗ

Cotton av ends

904 Ritchie Rocelle B Ⓗ
907 Almond Titus D Ⓗ—435
918 Patterson Frank B Ⓗ—194
919 Jenkins W Asher Ⓗ—636
924 Efird Lillie Mrs Ⓗ

10th begins

1004 Smith Stella C Mrs Ⓗ—103
1005 Smith W Erskine—574
1012 Wililams H Bayard rd contr —334
1015 Smith Robt L Ⓗ—51
1023 Bigler Victor L Ⓗ—675
1024 Albemarle Greenhses The florists—146
Ivey W Paul
Crowell Rufus A
1044 Morrow Jas M Ⓗ—14
1045 Winget Arth K Ⓗ—393
1051 Eiker Jos C

Morrow av ends

1105 Shaver Wm T Ⓗ—569
1106 Crowell Dwight L Ⓗ—181
1111 Miller Croson B Ⓗ—180
1121 Kluttz Joe R Ⓗ—504
1126 Carter Jesse B
1131 Smith Craig J Ⓗ—573
1141 Almond F Laura Mrs Ⓗ

Ridge intersects

1207 Roberts Fredk J
1215 Josey Clyde O—340-W
1235 Coble Ephriam J Ⓗ

PENNY—West from 935 N 2d

PICKLER—Southwest from nor 508 Concord rd

1305 Barbee Mathew M Ⓗ
1311 Hurlocker Tollie C Ⓗ
1319 Kimmer Wm C
1404 Howard Chas M

PINE—West from nr 1121 Salisbury, 2d north of Oakwood av

PINE (Kingville)—East from S Cotton av to Morrow av

PINE TREE TERRACE—East from Norwood rd, 2d south of Aquadale rd

Bailey Wm E—402-M
Burleson Howard J
Eudy Clarence J
Howell Gilford A
Huneycutt Homer T
Lowder Clinton H
Russell Cephus
Snuggs G Willard Jr

POU AV—South from 1230 E Main, 1st east of Arcy av

—— U S Natl Pk Service—549

RAILROAD N—North from 466 W Main

109 Dixie Mill Co Inc flour—666
110 E & H Trucking Co (whse)
120 City Repr Shop machsts—423

ALBEMARLE INSURANCE AGENCY, INC.

"JUST INSURANCE"

Trust Bldg—Phone 90 112 W. Main St.

ALBEMARLE BUILDING AND LOAN ASSO.

AUTHORIZED CAPITAL $5,000,000.00

W. E. Smith President C. B. Miller, Secretary and Treasurer

OFFICE HOTEL ALBEMARLE BLDG. PHONE 28

RAILROAD S—South from 465 W Main

106 Hatley Concrete Wks—472
111 Vacant
112-14 Hatley Concrete Wks (whse)
113 Pepsi-Cola Whse btlrs
115 Stanly County Cotton Platform
118-20 Stanly County Farmers Exch seeds
122-24 Stanley Hdw Co Inc (whse)
128-48 Sou Flour Mills Inc—220
173 W S S B Ry Co (service supvr)

South ends

205 Lindsay Wm ©
208 W S S B Ry Co frt depot—43 Ry Exp Agcy Inc

REAP AV—East from Norwood rd, 3d south of Acquadale rd

Chandler Edw R Ⓗ
Chandler Geo W
Little Bessie M Mrs
Springer Danl R

RIDGE—North from 1209 E Main, 1st east of Morrow av

301 Russell Price C
304 Smith Paul L Ⓗ
308 Williams W Vance Ⓗ—520-L
314 Harris Henry A Ⓗ—507
320 Swaringen Lillie P Mrs Ⓗ
326 Swaringen J Paul

Montgomery av ends

425 Haris Bell F Mrs
432 Turner Cicero H Ⓗ
443 Little Lula H Mrs Ⓗ—520-M

Cannon av intersects

507 Earnhardt H Luther
532 Cashatt Danl R Ⓗ

McGill ends

606 Hopkins Jas A Ⓗ
621 Doby Ernest R
623 Reeves Lester M
625 Casper Robt A Ⓗ
633 Stanley Leamon G Ⓗ
715 Pickler J Lee Ⓗ—520-W
720 Blackwelder Hampton A Ⓗ —401

ROGERS—North from 717 Efird, 1st east of Austin

417 Foster John M

Efird intersects

503 Scott Zeb
515 Howard Thos L
519 Bowers Adam
520 Cook J Wesley
527 Bowers Barney W
528 Lisk Minnie C Mrs

Wood begins

603 Ledbetter Barney R
604 Layton Desdie H Mrs
611 Morgan Danl C
612 Cranford A Earl
619 Treece Paul P
620 Sides Howell F
629 Starnes E Houston
630 Smith Ephriam H
636 Burleson Shine G

Maple begins

703 Thomas Jesse W
704 Mabe Jerry McK
709 Jones Raymond E
710 Ballard Joel W—816

THE FIRST NATIONAL BANK

ALBEMARLE, N. C.

"DEPOSITS INSURED BY FEDERAL DEPOSIT INSURANCE CORP."

$5000.00 — Maximum Insurance for each Depositor — $5000.00

Belk's DEPARTMENT STORE

"REMEMBER, YOU ALWAYS SAVE AT BELK'S"

Telephone 265 119-23 W. Main St.

RUBY—East from Palmer rd, 1st south of Forrest

800 Lilly Annie ©
801 Terry Robt © Ⓗ
802 Harrell Lillie M ©
805 Richardson Mattie ©
807 Robinson Wm © Ⓗ
809 Gould John © Ⓗ

SALISBURY—North from 550 W Main

110 State Hwy & Pub Wks Comn —764
113-15 Albemarle Mattress Co mfrs —619-L
119 US NYA (shop)
123 Vacant
—— Efird-Wiscassett Ball Pk

Efird intersects

* * *

Ash begins

* * *

Wiscassett intersects

905 Lefler Wesley G
910 Plyler Roy D

Oakwood av intersects

* * *

N W Depot intersects

1118 Miller S Osco Ⓗ—485-M
1121 First Congregational-Christian Church
1220-40 (See Hollywood ter)

SALISBURY AV (formerly Old Salisbury rd)—West from N 2d, 1st north of Ludlow

105 (252) Mauldin Jas W
106 (261) Davis Wm H
109 (253) Whitley H Columbus
110 (260) Harrington Bertha M Mrs
115 (254) Lucas Cordelia C Mrs
118 (259) Bowers Fannie R Mrs

1st intersects

203 (140) Fesperman Parmie D
208 (149) Kimrey Geo W
209 (141) Howard Earl L
211 (142) Thompson Della E Mrs
212 (148) Hedrick W Oba
214 (147) Almond Grover C
215 (143) Aldridge Adam L
220 (146) Thompson Swink A
221 (144) Ferree Nelson L

Depot intersects

306 (30) Brown Willie A Mrs
307 (23) Kimrey Jap L
310 (29) Aldridge R Earl
311 (24) Furr Crawford C
316 (28) Talbert Ollie S Mrs
317 (25) Sells Clarence
318 (39) Doby Danl J
320 (38) Chance John
321 (26) Strickland Jas G

W S S Ry crosses

* * *

Ash intersects

501 Wayside Beauty Shop
503 Deese Barber Shop
505 (502) Miller's Pool Rm—485-L
507 Lowder's L C Shoe Shop reprs
511 Lowder Lawson C gro—485-W
512 (503) Russell Jesse W
513 Hunsucker Vernon gro & restr
517 Hunsucker Vernon Ⓗ—485-W
518 (505) Lowder J Houston

ALBEMARLE MUSIC STORE

Incorporated

Musical Instruments Office Supplies

Frigidaires, Radios, and Radio Repairing

235 W. MAIN ST. TELEPHONE 543

CABARRUS BANK & TRUST CO.
"THE PIONEER BANK OF STANLY COUNTY"
SAFETY SERVICE
160 W. Main St. Telephone 27

Salisbury av contd
521 (507) Efird Cromer E Ⓗ
524 (506) Ragsdale John D
525 Vacant
529 (510) Calloway Lola R Mrs
530(507) Morton Cermath L
535 Troutman W Cletus
536 (508) Huneycutt Lottie E Mrs

Cedar begins

601 (637) Tindal John V
603 Hathcock Eddie
607 Sells Geo M Ⓗ
609 Sells Robt E
611 Sells C Wade
626 Phillips France W
628 Huneycutt Billie L

Watt ends

700 (741) Gibson Herbert E
704 (742) Hatley Chas H
708 (743) Almond John F
712 (744) Lefler Vance R
716 (745) Laughlin Neal R
720 (746) Nash Reece L

Graham ends

800 (826) Rogers Harris E Rev —709-J

Edgemont ends

1205 Vacant
1207 Pickler Lloyd P Ⓗ—709-M
1209 Pickler's Garage auto reprs
1211 Cole Ben
1212 Walker Lizzie Mrs
1233 Whitley Jas G
1239 Lucas Harlan L
1240 Cole Sarah A Mrs Ⓗ—709-W
1247 Hagans Walter L
1252 Doby Henry C Ⓗ

(Continues as Old Salisbury rd)

SALISBURY RD (New)—A continuation of N 2d bey Wiscassett Mill Village

Almond John W Ⓗ
Baldwin Carl H Ⓗ
Baldwin Service Sta—158-R
Boger Wm M Ⓗ
Bogle Pearl I Mrs Ⓗ
Brown Theo R Ⓗ
Bryant Wm I service sta
Burleson Robt
Bye Louis A
Calloway Lizzie B Mrs Ⓗ
Calloway Nelson B Ⓗ
Calloway Raymond Ⓗ
Carnation Co milk receiving sta —158-W
Clark Henry
Clayton Ernest C
Clayton Zemery C Ⓗ
Crowe Allan H
Crowell Oscar Ⓗ
Crowell Richd L Ⓗ
Daugherty Roy F Ⓗ
Davis Titus H Ⓗ
Doby Lonnie L
Graham Grady V
Greene C Spurgeon
Hahn Emma P Mrs Ⓗ
Hill Roy L
Hudson G Arth
Hudson G Lex
Ingold Jason C Ⓗ
Lane Gordon M Ⓗ
Little Adam Ⓗ

STANLY NEWS AND PRESS
Over 4,000 Circulation
Complete Local News Coverage for Stanly County

CITY LAUNDRY OF ALBEMARLE, INC.

"WE WASH THE SOFT WATER WAY"

Dry Cleaning, Dry Wash, Wet Wash, Thrift-T Rough Dry, Bachelor Bundles Family Finish

1503 LOWDER ST. **PHONE 406**

Salisbury Rd (New) contd

Mabe Dewey D
Marion Luther I service sta
Mauldin Spencer
Morris D Ray Ⓗ
Morton Jesse M
Napier Wm R
Palmer Stone Wks Inc monuments—158-M
Plyler Ernest G Ⓗ serv sta
Poplin Vance Ⓗ
Russell Jas T Ⓗ
Sasser Hilliard Ⓗ
Shepherd Lester
Smith Erma C
Smith Hubert E Ⓗ
Spivey Robt
Springer Shellie
Strother Paul A
Sunnyside Lbr Co whol
Talbert Gurley C Ⓗ
Tucker Chas B Ⓗ
Turner H Clyde Ⓗ
Turner J Delmar Ⓗ
Turner Ramie M Ⓗ
Watts W Everett
Wolfe Roy M—158-L

SALISBURY RD (Old) — See Old Salisbury Rd

SHADOW—East from Palmer rd, 1st south of Ruby

700 Swaringen Govie © Ⓗ
705 McRae Lula © Ⓗ
709 McRae Lula © gro—268

Pearl ends

715 DeBerry Cornelia ©
718 Brooks Barber Shop ©
719 Stringer Ella ©
720 Parks Mary © Ⓗ
721 Howell Ellis ©
722 Ford Henry © Ⓗ
727 Parker Lonnie ©

East intersects

803 Blocker Eug ©
804 Hearne Julia © Ⓗ
806 Broadway J D © Ⓗ
807 Spencer M Birtha ©

SHANKLE—North from 805 N 2d

907 Hatley Breedie A
910 Plant Clifford R
913 Loman W Sherman
916 Morris Arlie A
919 Moore Wm S
922 Turner Grover L
928 Pinion Ernest A
931 Lucas Albert J
932 Vacant
939 Chandler G Bradford
942 Plyler Jas B Ⓗ—459-W
944 Lefler J Pierce Ⓗ
945 Hudson Hugh
955 Sides Henry D

SHORT—West from 314 Stonewall, 3d south of Main

1414 Poplin J Thos

SIBLEY—West from 462 S 1st

212 Vacant
213 Thorpe Walter C
216 Poplin Geo

Carolina Realty & Ins., Co.

Insurance, Real Estate, Rentals

A. P. Harris, President
B. C. Parker, Secretary & Treasurer

PHONE 80

Home Builders Assn.

"Save to Build—Build to Save"

J. M. Morrow, President
A. P. Harris, Secretary & Treasurer

PHONE 80

CHIC DRESS SHOP *"Leaders in Styles"*
COMPLETE LINE OF LADIES' READY-TO-WEAR
135 W. Main St. **Phone 83**

Sibley contd
217 Doby Benj F
220 Lefler C Frank
221 Culp Herman S

SMITH—North from opp 946 Montgomery av, 1st east of 10th
415 Piedmont F & M Co (plant)
Cannon av intersects
503 Mills John L (H)
509 Russell Lizzie C Mrs
511 Deese Hurley H
McGill intersects
607 Russell Fred A
709 Eudy Gertie Mrs (H)

SNUGGS—East from 126 N 4th, 1st north of Pee Dee av

SOUTH E—East from 305 S 2d, 1st south of Main
112 King Abr W (H)—167
115 Vacant
120 Porter John H (H)
121 **Boyette Apts**

Apartments:
1 Reeves Stokes I—736-R
2 Harris Aaron
3 Vitsky Lena W Mrs
4 Vacant
5 Vacant
6 Lowder Louise Mrs
7 Holtzendorff Reginald S
8 Hill Wm I—237
9 Stovall Geo
10 Crisco Hugh P

E South contd
124 Lilly Jas N (H)—611
131 Camp Horace E
Lucas Lola C Mrs
Morris John C
136 Anderson Fred W
3d intersects
204 Kennington R Hazel Jr
210 Deese Haywood F
216 Robinette G Elzie (H)—293
220 Reap Hoyle E (H)—493
228 Hornbuckle J Walter—456-W
4th intersects
304 Cotton Pattie S Mrs (H)
Haire J Benton
Stoker Edw
312 Ritchie Lula M Mrs (H)—274
319 Vacant
325 Greenlee Kate M Mrs (H)—478
5th intersects
405 Little J Alonzo (H)—173

SOUTH W—West from 236 S 2d, 2d south of Main
107 Std Auto Parts Co (whol)—336
~~109 JOUAM~~
111 Sou Dairies Inc ice cream mfrs —442
115-19 Albemarle Coca-Cola Btlg Co —133
130 Rhodes Geo H Rev—174
138 **Efird Apartment**
Apartments:
1 Harris J Wade
2 Davis L Colon—466
3 Felderman Jacob F—745
4 Tillotson Jack S

DRINK— **ROYAL CROWN COLA**
"TASTE TELLS"
NEHI BOTTLING COMPANY
MAIN & BROOME STS. PHONE 205

COMMUNITY FOOD CENTER

Self-Service -- Save the Cash Way

331 PEE DEE AVENUE PHONE 550

W South contd

160 Efird Jas W Ⓗ—41

1st intersects

* * *

Depot ends

401 McManus G C Co (agrl implt dept)

425 Almond G Frank Ⓗ

430 City St Dept (garage)—378-M
City Water & Light Dept (garage—378-W

434 Hearne Annie Mrs Ⓗ—111
Hearne Thos M

SPRING—East from 226 N 5th, 1st north of Pee Dee av

418 Wilhelm Wm M Ⓗ—414-R

420 Johnson W Marshall—551

421 Boyett John M—414-J

James begins

426 Swaringen Wm N Ⓗ

427 Lowder Roxie Mrs

430 Hall John G—414-L

433 Smith Flora L Mrs Ⓗ

434 Peterson Hubert B

438 Griffith DeWitt M—414-W

439 Talbert Wm W Jr Ⓗ

442 Wright Elmer F—741

445 Stoker E Jonah—786

446 Long Melvin J—87

449 Brooks S Vester Ⓗ—817

455 Tucker John W—464-R

SPRINGS RD—See Moss Springs rd

STONEWALL—South from 1305 W Main

300 Thompson Hugh M

May ends

307 Furr Pearl B Mrs

309 Poplin A Wm

314 Lipe Ralph Ⓗ—375

Short begins

424 Barbee Lonnie W

428 Meigs W Horace

SUMMIT AV—East from 527 S 2d

118 Marshall Wm L sign pntr—795

122 Smith Wm J

123 Kluttz Charlotte S Mrs Ⓗ—164

128 Martin Mary S H Mrs Ⓗ—758

134 Harward Wm Ⓗ—471

3d intersects

204 (See 503 S 3d)

214 Jacobsen Paul H Ⓗ

230 Sibley Robt L Ⓗ—100

4th intersects

—— Alexander Jas ©
Armstrong Amos ©
Barnes Clifford ©
Blalock Robt ©
Briggs Daisy —©
Burns Myrell L © Ⓗ
Clark Chas ©
Coble Bud ©
Colson Leslie C ©—833-L
Crump Jas © Ⓗ
Crump Roy © Ⓗ
Davis Buck ©
Davis Edw © Ⓗ—833-M
Davis Mary A
Flake Arnold © Ⓗ

CENTRAL SERVICE STATION

SINCLAIR GAS AND OIL
CLEAN REST ROOMS

NATIONAL TIRES AND TUBES
EXPERT WASHING AND GREASING

167 E. MAIN ST. TELEPHONE 728

STANLY NEWS AND PRESS

Over 4,000 Circulation

Complete Local News Coverage for Stanly County

Summit av contd

Freeman Golden ©
Freeman Henry ©
Freeman Mary ©
Gaddy Hattie ©
Gaddy Lum ©
Hampton Jas ©
Hickenbothan Eliz © mus tchr
Hubbard Walter ©
Hunt Azelle ©
Hyatt C T ©
Jones Raymond ©
Kerr Lucy ©
Lee John W © Ⓗ
LeGrand Luke © Ⓗ
McLaughlin Roxie ©
Mingo Carrie ©
Seller Daisy ©
Smith Ray ©
Smith Raymond ©
Smith Will ©
Swaringen Clarence ©
Thomas Horace © Ⓗ
Thomas Oscar © Ⓗ
Watson Benj ©

SUNSET AV—West from 229 Church, 1st north of Lowder

1308 Harwood Nettie C Mrs
1317 Mauldin J Edw
1325 Beaver H Geo Ⓗ

Cherry ends

1426 Lowder Henry C Ⓗ
1427 Cathey R Edw Ⓗ
1430 Rinehardt Paul F
1431 Suggs E Ray—168
1434 Mills Essie M Mrs Ⓗ
1435 Lowder W Henry Ⓗ
1438 Dry Myron W

1st av intersects

* * *

2d av intersects

1709 Williford Fred D
1715 Penninger John C Ⓗ
1719 Vacant
1720 Hatley Robt L Ⓗ

SWIFT'S ISLAND RD—A continuation of E Main extd bey junction of Badin rd

Boggan Robt G Ⓗ
Carolina Service Sta
Haney Wm—752
Holton Salvage Co used auto parts
Kennedy Wm M Ⓗ
Melton John H
Simmons Geo T Ⓗ
Simmons V Herbert Ⓗ—151

WALNUT—West from 730 Monroe, 1st north of Maple

1203 Eudy W L Doke Ⓗ
1210 Little M Delma Ⓗ ok
1211 Brown Jessie S Mrs Ⓗ ok
1222 Cox Craven Ⓗ ok
1223 Page Hugh J Ⓗ ok
1230 Morgan Alma R ok
1234 Burris Ralphard J far mill

Holly intersects

1306 Morgan Carl S J Hooper
" Andrew
1320 Lewis Mattie M Mrs Ⓗ ok
" Griffin

PICKLER AND MORTON DAIRY

GRADE A ➡ **MILK** ⬅ GRADE A

NEW LONDON, R. D. 1 — PHONE 23-W

STANLY NEWS AND PRESS

Over 4,000 Circulation

Complete Local News Coverage for Stanly County

WATTS—West from 907 Shankle

304 (704) Burris Wade L
310 (705) Barbee Arth F
320 (706) Thompson Fitzhugh L
325 (644) Smith Sylvester W
326 (707) Thompson Wm J
Thompson Hattie H Mrs drsmkr

Oak intersects

405 (642) Fort Sanford A
406 (717) Stamper Everette C
407 (641) Earnhardt Necie D Mrs
410 (718) Gibson Lockey A
411 (640) Cooper W Brooks
412 (719) Harrington Crowell W
423 (639) Talbert Raymond R
424 (720) Hunsucker Clarence E
427 Holt's Gro—702-W
428 (721) Linthicum L Clarence
432 (722) Kimrey R Lane
437 Yow Burton M

Ash intersects

503 (637) Barbee Robt G
504 (727) Crisco J Arth
507 (636) Burris Claude H
508 (728) Talbert Claude R
511 (635) Rummage Wade A
512 (729) Talbert O Baine
515 (634) Blake P Albert
516 (730) Russell Burrell H
519 (633) Blalock Robt L
520 (731) Harper Roy
525 (632) Hall Emma D Mrs
526 (732) Lefler Geo M

Cedar intersects

604 (737) Barringer Saml C
605 (631) Holt Henry P
610 (738) Biles Danl A
611 (630) Talbert L Isam
613 (629) Earnhardt Mary Mrs
614 (739) Morton Otto S
622 (740) Talbert Alex A

WEBB—East from 704 Fulton

121 (337) Hathcock Claude W
125 (338) Shepherd Wm E

3d intersects

203 (430) Rivers Miles V
215 (431) Smith Chas B
219 (432) Frye B Stella Mrs—467-R

4th intersects

312 (525) Sikes Hoy B
313 (531) Kindley Ollie R
317 (532) Burris Greene D
318 (530) Clayton L Roy

WEST—South from nr 1839 Old Charlotte rd

WEST END AV—Southwest from opp 1304 W Main

1409 Jones Roy L—447-L
1410 Harwood Jas D (H) bldg contr —514
1419 Whitlock John U (H)—508

White Oak av begins

1423 Kinley John (H)
1433 Burleson Ulysses S (H)

Hickory av begins

1503 West Albemarle Sch—615
1506 Huneycutt J Fred—686

George begins

1602 Laughter R Edgar
1603 Gaddy Addie B Mrs
1606 Harwood Dewey F—568

HERLOCKER SERVICE

CARBURETOR SPECIALISTS

Expert Ignition and Generator Service **All Work Guaranteed**

Gas, Oil, Tires, Tubes, and Accessories

6 N. MAIN ST. **TELEPHONE 60**

My Thirty-Five Years Experience is to Your Advantage

W. L. MARSHALL

SIGNS OF EVERY KIND

118 SUMMIT AVE. TEL. 795

The Quality of Our Signs Is an Asset to Your Business

West End av contd

Maple av begins

1717 Hahn Wm A Ⓗ—774-R
1722 Elder Robt A Ⓗ—606
1739 Mills Robt S
1740 Tucker Robt J Ⓗ—511

Holly av begins

1803 Lambeth Mary S Mrs Ⓗ—788
1807 Herrin Paul E Ⓗ
1815 Bradley Rebecca Mrs
1819 Ritchie Sidney J Ⓗ—696
1827 Hahn Wm A gro
1837 Whitley J Efird Ⓗ
2001 Sanders Richd G Ⓗ—622

WHITE OAK AV—West from opp 1433 West End av, 1st south of Main

1416 Hinceman W Banks
1420 Quinn Christopher C
1433 Mauldin L Colin
1434 Kennedy Jas A
1440 Morrow Mortimer B Ⓗ—655
1454 Treece R Burke Ⓗ
1455 McManus J Bruce Ⓗ
1459 Hartman Atley E
1469 Deese Odessa H Mrs

WHITE OAK TERRACE—South from 1469 White Oak av

1408 Burris Delmar H Ⓗ
1414 Lee Tassie C Mrs
1420 Talbert John F

WILLOW—South from opp 518 W Hearne

411 Texas Co The bulk plant—513
412 Crisco Wm P
418 Hathcock E Hoyel
422 Hinson J D
426-28 Curlee M Ray
435 Hatley Concrete Wks (plant)

WILSON—West from 249 N 2d

112 Pearce Gilbert W N
114 Thompson Claude P
115 Efird Hugh V Ⓗ—785
116 Snuggs Callie C Ⓗ—217

3d intersects

208 Casper Max L—716
211 Lyerly Elmer J Ⓗ—484
212 Greenlee Jas M
215 Davis Sanford R
218 Vacant
221 Dry M Ray Ⓗ
224 Furr Prince A—751
225 Smith Pearl V Ⓗ
229 Morris Henry T Ⓗ
230 Talbert J Brack
236 Simpson Raymond J

WISCASSETT—West from opp 906 Ash, 1st south of Oakwood av

504 Talbert Artie L Mrs
506 Bean Jas R
510 Hatley Watt W
514 Burleson Fred H Ⓗ
Burleson L Marie drsmkr
522 Watson Ruth McC Mrs
528 Poplin Jesse W genl mdse—399
530 Vacant

Salisbury intersects

704 Crisco Chas C
712 Troutman Price R Ⓗ—425-W
722 Shankle Cornelia H Mrs

SERVICE CLEANING COMPANY

CLEANERS — DYERS — ALTERERS

209 S. 2nd St. Phone 501

P. J. HUNEYCUTT & COMPANY

"COMPLETE HOME FURNISHERS"

131 N. Second St. Telephone 69

Wiscassett contd

728-30 Griffin's Place restr
732 Vacant

Austin interesects

804 Underwood T Fairley (H)—797
812 Melton Ida W Mrs (H)
830 Maulden's C C Machine Shop

Love intersects

904 Harwood John W (H)
912 Faulkner Lentz M (H)
926 Harwood Elvin L (H)

Long intersects

1004 Oak Grove Baptist Ch
1014 Albright Jos W (H)—425-L
Albright Vera E nurse
1018 Smith Wm F (H)
1019 Burleson Jape C (H)
1024 Poplin Martha P Mrs
1027 Curlee C Hoey
1028 Dennis Eben A (H)

Hill intersects

1104 Barbee W Theo (H)
1112 Evans Jas I (H)
1115 Wiscassett St Bapt Ch
1118 Kluttz Leo (H)
1119 Gurley J Adam
1125 Layton Calvin (H)
1126 Wise Amon L
1131 Vacant

Monroe intersects

1202 Cox Ralph A gro
1206 Cox Ralph A (H)
1209 McSwain Mary E Mrs
1215 Whitley Silas M gro
1217 Whitley Silas M (H)
1222 Hearne John L (H)
1228 Hearne J Fletcher (H)
1229 Cox Claude R (H)

Holly intersects

1321 Hathcock John A (H)
1322 Hathcock Joel A (H)
1412 Hill Wm P

WOOD—West from 527 Rogers, 1st north of Efird

711 Blalock Frank E
715 Bowers John A

Austin intersects

813 Hinson Wm T
814 Davis R Tero Mrs
821 Talbert Tero J
822 Sides Dora C Mrs
830 Earnhardt Coney

Love intersects

903 Bost Clifford J
904 Talbert W Roy
919 Fesperman Saml J
922 Bowers Carlie L
927 Carpenter W Delmar
930 Underwood T Fairley genl mdse —29
932 Griffin Jas W barber

Long intersects

1007 Vacant
1027 Broadway Jane M Mrs (H)
1028 Lambert John D (H)
1033 Carpenter Reuben H (H)
1038 Herrin Dewey A

Hill intersects

1101 Hatley Harold F
1104 Nash Arth D (H)
1107 Dry Hattie B Mrs
1108 Sides Travis (H)
1117 Morgan John S

STANLY NEWS AND PRESS

Over 4,000 Circulation

Complete Local News Coverage for Stanly County

MORROW BROS.--HEATH CO.
COMPLETE LINE OF
HARDWARE, PAINTS, BUILDING MATERIALS, FEEDS, SEEDS, GROCERIES AND FERTILIZERS
103-15 N. 1st ST. PHONES 11 and 38

Wood contd
1119 Lisenby Danl W
1120 Morris Milton A Ⓗ
1129 Barbee Jonah P Ⓗ
1136 Carpenter's Cash Store gros

Monroe intersects

1203 Goines Clyde A Ⓗ
1209 Long Alice G Mrs
1219 Morris J B
1223 Hatley J Frank

Holly begins

1303 Bolton Wreather R Ⓗ

WOODLAND—West from opp 201 S Brome

839 Austin Travis J Ⓗ—431-R
840 Gantt Jesse D
841 Carter Prince A—769
844Bowers Luke
859 Lowder W Cobern

YADKIN—East from opp 827 N 2d

204 (454) Cooper Hazel
214 (453) Hatley Clyde
218 (452) Hatley Jas M

4th intersects

316 (553) Eudy Lonnie
320 (552) Rogers Paul S

1ST N—North from 160 W Main, 1st west of 2d

103-15 Morrow Bros & Heath Co —11
125-29 Maxwell Bros & Collins furn —54
132 Morrow Bros & Heath Co (whse)
134 WPA (bookmending dept)
WPA (distribution dept)
WPA (sewing rm)
138 Johnson Gro Co Inc whol—47
146 Early J Lester
155 Boger M Augustus—7
171 Harris M Jay Ⓗ—52
180 Gudger Ervin M
183 Patterson Arth L Ⓗ—42
192 Danahoe Benj E

North intersects

211 Helms Paul L—394
Talbert J Vance
Tucker Lydia R—831
217 Thompson Nathl F
218 Haire Jesse J—82
239 Blalock Chas B
244 Pence Willis N
249 Jordan Herman J
250 Simpson Walter B

Wilson intersects

303 Troutman Eliz H Mrs Ⓗ
304 Whitley J Dee
307 Duke J Claude—8
310 Ritchie Patience I
313 Lambert Dennis A
317 Harwood Hubert M Ⓗ
318 Moose E Cook Ⓗ—132
324 Austin Robt W—253
325 Tyson Frank H—208
Tyson Mary M Mrs bdg
330 Denning Wade F—680
rear Stocks Mary B ©
331 Morrow Atmar—207
339 Blackwell Jos D—426
345 Morris C Hilton—679
351 Thompson Bela W—698

Stanly Lumber Co., Inc.
Lumber, Building Materials and Millwork
501 W. Hearne St. Phone 600

Dixie Mill Co.
FLOUR, FEEDS, CORN MEAL
109 N. Railroad St. Phone 666

WEST MAIN SERVICE STATION
GULF GAS AND OILS FIRESTONE PRODUCTS
FIRESTONE TIRES GIVE
MORE MILES PER DOLLAR"
WEST MAIN ST. Int. Routes 27 and 73 PHONE 648

1st N contd
357 Doby Joel R—437
Franklin intersects
405 Smith Thos R—222
411 Barrier Sam W—721
419 Holt A Banks—650
425 Wiscassett Sch—72
Glenn intersects
501 Vacant
509-11 First Methodist Ch
516 Hunsucker Lizzie Mrs Ⓗ
528 Lefler John C Ⓗ—459-R
532 Holt J Paul restr
534 Cranford & Hatley gros
536 Long's Barber Shop
Ludlow intersects
610 Ernest's Lunch
612-14 Vacant
616 First St Gro—266
617 Treece Ausby T
618 Carson Furn Co—547
625 Burleson Haught T
628 Lowder Postel D
Salisbury intersects
707 Sides Jasper L
710 (271) Holt J Paul
715 (152) Smith Jas D
716 (269) Holt Geo
Taylor Virginia R Mrs
Leslie intersects
808 (275) Hudson Lula B
811 (168) Gallimore Wm B
812 (276) Lucas Ratio C
816 (277) Moyle Jas H
817 (169) Thompson Lizzie V Mrs
820 (279) Eudy Martin R
821 (170) Ridenhour Robt D

1ST S—South from 159 W Main, 1st West of 2d.
111 Crotts Sch of Beauty Culture—703
113 Efird Robt E lawyer
115 Jefferson Std Life Ins Co—219
120 Stanly County Republican Club
124 Lowder Hdw Co Inc—325
126 **Furr Bldg**
Rooms:
1 Harward Wm vet—595
2-3 Lowder's Sewing Shop drsmkrs
4 Boone Saml V radio repr
5 Brooks Signs sign pntrs
S 1st contd
128 Lorch Plmbg Co contrs
129 First St Service Sta—829
Roache Ross F rl est
138 Stanly News & Press—36
Press Prntg Co—110
140-52 Confederate Mtrs Inc autos—616
141 Confederate Mtrs Inc (used car lot)
King ends
206 Vacant
224 Mann Geo R Ⓗ—731-W
236-42 **Laton Apts**
Apartments:
1 Griffin Carrie
2 Vacant
3 Formy-Duval Shreleann
4 Lisk Fred
S 1st contd
240 Deaton J Robt
242 Hester Paul J—98

STANLY NEWS AND PRESS
Over 4,000 Circulation
Complete Local News Coverage for Stanly County

CROTTS SCHOOL OF BEAUTY CULTURE

Learn Beauty Culture in Three Months—Three Months to Pay. All Lines of Beauty Culture taught in North Carolina's Newest and Best Equipped School. Six Months' Apprenticeship. Work Done at Half Price of Leading Beauty Shops. Work Guaranteed

111 S. 1st ST. TELEPHONE 703

1st S contd

South intersects

312 Watkins Frank V Ⓗ—76
315 Hearne Eben L Ⓗ—247
320 Biles Amos F Ⓗ—139
328 Talbert W West—570
329 Vacant
336 Austin Darwood A
Shankle Lilly Mrs
346 Reeves Chas R Ⓗ—424

Hearne begins

401 Mabry Crowell F Ⓗ
422-30 Sibley Mfg Co Inc lbr—13
432 Austin Willard
438 Kimrey B Haywood
445 Tucker M Lee
446 Austin Clyde E
452 Lee Haywood
458 Archer Fred
462 Lowder R Crowell

Sibley begins

504 Mesimer Gilbert C

1ST AV—North from 1404 Lowder, 2d west of Church

2D N—North from Main, one of the principal business streets, and the dividing line, north of Main, for streets running east and west.

103 First Natl Bk The—84
104 **County Court House**
1st flr: County Accnt—258
County Bd of Comnrs
County Clk of Court—58
County Game Warden
County Register of Deeds—172
County Register of Vital Statistics
County Sheriff—166
County Superior Court Clk—58
County Tax Collr—258
County Tax Supvr
State Hwy Patrol
2d flr: County Court
County Superior Court
Castevens Chas M j of p—763-W
US Natl Youth Admn—763-L
3d flr: County Farm Agt—566
County Home Dmnstn Agt

N 2d contd

107 **Trust Building**
Rooms:
1-5 Smith R L & Sons lawyer—40
City Attorneys
2-4 Mann Wm L lawyer—260
6-8 Brown & Mauney lawyers—96
9 Morgan T Finch rl est—789
3d flr:
Holbrooks D Augustus bldg contr
Stanly Lodge No 348 AF&AM
Washington Camp No 23 POSofA
Albemarle Lodge No 112 K of P
Albemarle DOKK Club

N 2d contd

109 **Hill Bldg**
lobby: Palace Barber Shop
Rooms:
201-02 WPA (service div)
203-05 Fitzgerald Wm C dentist—656
206-10 Gaskin Lewis R phys—495

STANLY NEWS AND PRESS

Over 4,000 Circulation

Complete Local News Coverage for Stanly County

FAST DEPENDABLE EFFICIENT

HELMS MOTOR EXPRESS

CARGOES FULLY INSURED CHARLOTTE—RALEIGH—DURHAM

HOME OFFICE

321-23 PEE DEE AVE. Albemarle, N. C. PHONE 663

2d N contd

207-11 Lentz Clarence M phys—318
County Coroner
212-15 WPA (area chf eng)—695
301-03 WPA (employment div)
304-05 Stonestreet Frank M dentist —800
306-10 Deane Earl J optometrist—17
307-09 Hill Wm I phys
311 Durham Life Ins Co
312-14 Bigler Victor L phys—370
315 Provident Life & Acc Ins Co
4th flr:
WPA (area emp supvr)—560
Morton & Williams lawyers—634
State Hwy & Pub Wks Comn (div eng)—599

N 2d contd

111 Phillips Drug Store—21
112 **County Office Bldg**
County Bd of Education—212
County Health Dept—727
County Supt of Pub Instruction —212
County Pub Library—386
County Welfare Dept
115 Nelle's Shop clo—564-R
Maribette Beauty Salon
120 Western Union Teleg Co—169
rear Springer Ara Mrs
120½ Hearne Mary mus tchr
121 Mears Jewelry Co—462
Parker David M watch repr
rear Huneycutt P J & Co (whse)
122 Model Gas Co
123 Burleyson Irenus R lawyer—105
Brunson Geo A
126 Almond T D & Son gros—366
127 Welch's Ice Cream Parlor—787
128 Honeycutt's Shoe Shop reprs
131 Huneycutt P J & Co furn—69
132 Dunn Ida M Mrs Ⓗ—119
134 Hearne Eben L elec appliances —297
135 Hill Parker Furn Co—449
136 Duke Gift Shop
Charlotte Observer The newspaper
139-43 Palmer Furn Co—117
Palmer Burial Assn
142 City Fire Dept—391
144 **City Hall**
1st flr:
City Bd of Aldermen
City Clerk—78
City Mayor—233
City Police Dept—32
City Purch Agt—78
City Street Dept—805
City Tax Collr—78
City Treasurer—78
2d flr:
City Engineer—74
City Water & Light Dept—74

N 2d contd

147 Alameda Theatre motion pictures—297
160 Huckabee Wm T Ⓗ—65
163 Palmer Funeral Home—117
172 Central Methodist Ch—248
173 Mullinix Chloe B

5 FURR BLDG. 126 S. 1st

BROOKS SIGNS

All Kinds ● All Good

ALBEMARLE, NORTH CAROLINA

PALMER FURNITURE COMPANY, INC.

FURNITURE DEALERS AND FUNERAL DIRECTORS
AMBULANCE SERVICE

139 N. 2nd ST. **PHONE 117**

2d N contd

185 Albemarle Bldg & Loan Assn—28
187 McGill Ready-to-Wear
191 Vacant
192 Wilhelm Wm M service sta—762
195 Hotel Barber Shop
197 Hotel Albemarle—417
Hotel Albemarle Coffee Shoppe
Albemarle Rotary Club
Albemarle Lions Club

North intersects

203 US Post Office—583
bsmt: US Farm Security Admn
204 First Baptist Ch
213 Stanly Funeral Home—188
Stanly Mutual Funeral Assn
Perry Lonnie M
214 Biddix G Edw (H)—185
Biddix Myrtle S Mrs bdg
218 Hill John H (H)—15
Hill Araminta T Mrs bdg
219 Vacant
224 Laton Jas F (H)—264
227 Napier G W Service Sta—810
232 Watkins Geraldine P Mrs (H)—120
233-35 Knight Judy B—79
237 Smith Lilla (H)—239
239 Smith Ernest E (H)—496
242 McManus G Cleve (H)—714
243 Sides John W (H)—486
249 Fitzgerald Saml G
Furr Alma L
Ingram Cora B Mrs
250 Holbert Edw D—775

Wilson begins

304 Blair Daisy J Mrs (H)—368
307 Ingram R Ray (H)—332
309 Vacant
310 Litaker Carl L (H)—77
319 Brooks Paul M (H)—516
320 Supreme Service Sta—444
Harkey's M L Transfer
338 Cosby Ralph—522
Edwards W Benton
McSwain Payne—632
342 Bill's Service Sta—627
343 Hall Mae F Mrs (H)—99

Montgomery av begins

407 Holbrook Roy L—718
412 Our Lady of the Annunciation Ch (Catholic)
415 Denning Thos M (H)—95
416 Cowan Jas A Rev—343

Franklin begins

506 Groves Jas A—439
518 Hatley J Brodie—713
Milton C Clifton
522 Milton Julia J Mrs (H)—602
525 Wiscassett Recreation Grounds
530 Milton Walter E (H)—162

Glenn begins

603 Rogers Claude L—48
606 Smith Daisy L (H)
607 Eudy Lawson
612 Ross Maggie
618 Doby D C Rendy
619 Russell Jas K
622 Vacant
626 Kluttz Russell M
630 Strickland Wm R

Ludlow begins

704 Kimmer Willie M

STANLY NEWS AND PRESS

Over 4,000 Circulation

Complete Local News Coverage for Stanly County

PHONE 55 *Amoco Gas* PHONE 55

ALBEMARLE OIL CO., INC.

American Oil Products at Modern Stations—Courteous Attention

QUALITY FUEL OIL **SPECIAL SERVICE**

2d N contd

710 Barnes Walter W
716 Gray Theo V
724 (310) Melton Albert L
727 (248) Russell Bryce H
728 (311) Jaymes Edw H
731 (249) Hinson Jos T
732 (312) Davis Clyde F
736 (313) Gibson Carl
740 (315) Honbarrier Jos H

Salisbury av begins

* * *

Shankle begins

805-09 H & L Gro—178
811 Morris Barber Shop
813 Green Spot Lunch
823 Barringer Howard D
827 Barringer Jas P

Yadkin begins

907 Holt Bert P
909 Vacant
915 Carpenter Wm F
925 Plyler Arth H Ⓗ
929 Rich Herbert C
935 Holt Jos Ⓗ—954-M

Penny begins

1015 Surratt Norman T
1017 Stanly Broom Wks mfrs

2D S—South from Main, the dividing line for street running east and west

101 Albemarle Drug Co—37
102 Allen Clo Store Inc—128
103 City Barber Shop
106-08 Gable's clo—605
107 Albemarle Tel Co—290
Teeter Grover C—281
109 American Cafe—281
110 Vacant
113 Carolina Realty & Ins Co—80
Home Bldrs Assn
AAA
Carolina Mtr Club
114 Rowland W J Co jwlrs—210
116 Loftin's Drug Store—389
117 Albemarle Ladies Lounge
~~Goldman W mus tchr~~
120 United Stores dept store
123 Albemarle Radio Co—33
124 Gt A&P Tea Co The (br) gros
127-33 Smith Bakery—487
128 Muskoka Tribe No 75 IORM
Holly Camp No 25 WOW
Winona Council No. 4 DofP
132 Allan's M System Store gros
Peeler's Market meats
136 Samuel's Store clo
Friedman Saml
137 State Unemployment Comp Comn—670
138-44 Stanly Hdw Co Inc—10
139-41 Copley Beauty Shoppe—557
145 Stanly Genl Hosp Inc—443
Brunson Edw P phys
Talley Bailey F
148 E-M Taxi—3
149 Central Barber Shop—553
150 Central Lunch

King begins

201 Laton Jas F phys—279
205-07 Auten-Wolfe Mtr Co autos —126
208 King Eliz H Mrs Ⓗ—5

ALBEMARLE INSURANCE AGENCY, INC.

"JUST INSURANCE"

Trust Bldg—Phone 90 **112 W. Main St.**

CABARRUS BANK & TRUST CO.

"THE PIONEER BANK OF STANLY COUNTY"

SAFETY SERVICE

160 W. Main St. Telephone 27

2d S contd

209 Service Cleaning Co clo clnrs —501

213 Ryburn W O Motor Co autos —421

219 Splude T Clyde (H) chiro—269

Hannah Paul I

Ratliff John R

rear Horne Jimmie (C)

221 Taylor Benton B

224 Lutheran Christian Ed Bldg

236 First Lutheran Ch

South begins

305 American Service Sta—385

311-19 **Holbrooks Apts**

311 Evans Russell R—580

315 Apartments:

1 Beam Wm F

2 Tate Donald O—738

3 Huggins W Earl—196

4 Holbrooks Caldwell A—688

S 2d contd

319 Huss Wm W—323

Hearne begins

427 Mullinix E Muncy (H)

—— Albemarle Municipal Pk

Englewood av begins

503 Nisbet John S Rev—488

509 Palmer J Henry (H)—453

517 Earnhardt Wilbur G (H)—524

520 Vacant

521 Ausband Lee C

527 Jenkins Jas C

530 Coe Raymond B—567-W

Summit av begins

600 Russell Ervin E (H)—567-L

617 Hathcock Matthew A—601-W

623 Whitley Roy M

627 Mason Dwight L

Park av begins

703 South Side Service Sta—477

Crooks John B (H)

718 Ginn W Ray (H)

740 Stanly Flour Mill—601-M

2d AV—North from 1610 Lowder, 3d west of Church

213 Coley Arth R

215 Smith Roy W

222 Bangle Jesse E (H)

Sunset av intersects

316 Jenninger Wm L

320 Lowder Reece H

321 Lowder J Ernest (H)

Hillcrest begins

407 Hatley W Arth (H)

415 Lefler Rufus H (H)

416-20 Vacant

425 Luther J Norman

3d N—North from 167 E Main, 1st east of 2d

112 McRae R Bunn—187-M

120 Snuggs Edgar E (H)—26

121 McCurdy D Boone (H)—434

131 Snuggs W Henry (H)—130

132 Crisco T Franklin

137 Ware R Dwight Rev

143 Harward Jas A—395

North intersects

211 Brightwell Anne R Mrs

Parker A C

215 Josey Flint M—216

221 Copple Mary B Mrs (H)—354

STANLY NEWS AND PRESS

Over 4,000 Circulation

Complete Local News Coverage for Stanly County

CITY LAUNDRY OF ALBEMARLE, INC.

"WE WASH THE SOFT WATER WAY"

Dry Cleaning, Dry Wash, Wet Wash, Thrift-T Rough Dry, Bachelor Bundles Family Finish

1503 LOWDER ST. **PHONE 406**

3d N contd

226 Central Elementary Sch—335
227 Brown Lila A (H)—123
232 Morton Chas W
233 Crotts R F Dan—671
237 Snuggs W Franklin (H)—331
240 Smith Pearl B Mrs—415-W
Smith's Beauty Shoppe.
243 Bradley Wm J Rev—163
248 Harrelson Eva J Mrs (H)—429
259 Rowland Wm J (H)—296
265 Morgan T Finch (H)—190
266 Albemarle High Sch—470
City Supt of Schs—470
271 Huneycutt A Columbus (H)—75
283 N C Natl Guard Armory—832
N C Natl Guard Hdgrs Co 2d Bat 120th Inf
WPA (garage)
284 Albemarle High Sch Athletic Field

Montgomery av intersects

442 Wiscassett Mills Co (whse)

Cannon av begins

514 Lowder Henry D—451-J
525 Cooper Raymond L
526 Cook Myrtle C Mrs—597
532 Miller Otha B—362
533 Griffin Nancy J Mrs—653

McGill begins

606 Shuping Grady M
607 Stoker John A
614 (429) Deane John W
615 (321) Smith Fleetwood
625 (322) Bowers Myrtle B Mrs
626 (428) Covington Ola
632 (427) Morgan R Fulton
633 (323) Williams W Gaston

Webb intersects

703 (325) Efird G Lyster
709 (326) Currie Archie C
710 (443) Crowell Geo H
716 (442) Whitley Grady V—596
717 (327) Miller Chas A
725 (328) West Geo
726 (441) Aldridge Edw
737 (329) Harris Martha C Mrs
738 (440) Poplin Wm R

East intersects

804 (444) Harris Ewell E
811 (340) Kimrey W Raymond

Yadkin intersects

905 North Albemarle Baptist Ch

3d S—South from 164 E Main

102 Braswell & Furr auto reprs
109 Whitley Robt
120 Wolf Simon (H)—122
121 Stone Wayland H—259
122 Harris Harry I—350
125 Castevens Chas M—532
126 Parker Benj C—483
138 **Lee Apartments**
Apartments:
A- Hyatt Sue B Mrs
B- Forrest Robt J
101 McManus Geo C Jr—784
102 Hodges Charlotte—835
103 Barden Jas T Jr—654-M
104 Gaddy Jos W—525
201 Powell Jane P—367-W
202 Munn John E B
203 Wyche Thos E—818
Wyche Ethel W Mrs mus tchr

Carolina Realty & Ins. Co.

Insurance, Real Estate, Rentals

A. P. Harris, President
B. C. Parker, Secretary & Treasurer

PHONE 80

Home Builders Assn.

"Save to Build—Build to Save"

J. M. Morrow, President
A. P. Harris, Secretary & Treasurer

PHONE 80

STANLY NEWS AND PRESS

Over 4,000 Circulation

Complete Local News Coverage for Stanly County

3d S contd

204 Barnett Frances—781

S 3d contd

South intersects

206-12 **Kluttz Apts**

206 Pettit Arth C

208 Von Cannon Arvil E

212 Byrd Irene J Mrs—458

218 Priester Fred L (H)—519

221 Jordan Willie W—409-W

222 Pannill Estelle S Mrs (H) bdg —305

228 Underwood Ivey H (H)—384

229 Leach Ethel S Mrs

Hearne intersects

302 Palmer Malcolm M (H)—498

306 Beatty Marvin E—734

312 (348) Deane Earl J (H)—223

314 Nance Byron S—542

315 Starnes Letha P Mrs (H)—73

320 Whiteley Chas D Rev—183

323 Mann Wm L (H)—176

326 Smith Edna E Mrs (H)—267

Helms Fred A

Englewood av intersects

404 Crisco John

Sides Lewis E

430 Almond Bertha H Mrs (H)

Summit av intersects

503 Smith E Clyde (H)—249

509 Faggart Fred D—465-M

517 Drye Howard K (H)

522 Vacant

523 Whitley Cora Mrs (H)—465-L

529 Copley Albert M (H)

530 Sides Preston F (H)

3d AV—North from nr 1724 Lowder.

4th west of Church

215 Furr Clyde C

223 Burleson Atlas W (H)

Sunset av ends

301 Russell Wm L

Hillcrest ends

401 Lowder Danl B

415 Jordan Chas B

425 Little Geo G (H)

4th N—North from 259 E Main

107 Teeter A Sylvester—610

111-15 **Snuggs Apts**

111 Beal Benj S

Schenck Gordon H

115 Snuggs Jack—142

117 Mason Lewis A (H)—309

123 Wilhelm Beurett D (H)

Hendley J Frank—304

Hendley Eula B Mrs furn rms

126 Pridgen Katie E Mrs (H)

Snuggs begins

134 Fenters Henry G

137 Mabry Robt G (H)—92

146 Hartsell Fetzer—226

148 Whitley Roscoe B

150 Mauney Margie A Mrs—206

Mauney Margie Sch of Mus

152 Walker Warren

154 Monk Chas L

North intersects

204 Kendrick Grace H Mrs (H)—337

208 Lowder Amos L

210 Thomason T Watson

214 Grady Jas L

216 Smith Annie I Mrs (H)—161

PICKLER AND MORTON DAIRY

GRADE A ➡ **MILK** ⬅ GRADE A

NEW LONDON, R. D. 1 PHONE 23-W

STANLY NEWS AND PRESS

Over 4,000 Circulation

Complete Local News Coverage for Stanly County

4th N contd

218 Dry K Lucille
219 Gulledge S Loy (H)—317
226 Foreman W Thos—669
227 Morton M Hamilton (H)—50
230 Furr Alva A (H)—254
233 Watson Jos B (H)—579
239 Groves Ralph A
240 Lefler C Frank (H)—418
245 Whitley Elbert L—676
Whitley Margt M Mrs fur rms
250 Austin Jas R (H)
253 Fink Elva B Mrs (H)—412
254 Blackwelder Grady B (H)—700
258 Grigg Claude—346
262 Misenheimer Ernest L (H)—352
266 Thackston Frank C (H)—531-W
274 Gaskin Lewis R (H)—494
290 Lentz Clarence M Dr—284

Montgomery av intersects

403 Wiscassett Mills Co knitting dept—195
404 Brooks Service Sta
412 Ingold Nora L Mrs (H)
Ingold Sara D nurse
416 Weaver Robt W
424-26 Carpenter W A Gro—364
430 Griffin Venie H Mrs (H)
432 Fesperman Neal S
434 Arey Wm A C
438 Lowder Bal H (H)

Cannon av intersects

504 Atkins Gro No 2—86
506 Love's Barber Shop
Gaffney Marcus S
508 Love Wm W confr
510 Love Wm W (H)—451-W
517 Drye Robt D
523 Ritchie J Howell
531 Purser Casey L

McGill intersects

605 Smith Jasper H—467-W
611 Swanner Isaiah M
617 Perry Della M
623 (422) Blalock Hoyle C
640 (526) Bunn Jos W vet

Webb intersects

703 (433) Barringer Howard F —467-L
Barringer Radio Service reprs
704 (530) Harward Geo C—252
709 (434) Chandler Marshall
710 (543) Newsom Lewis C—420
715 (435) Turner Malissa Mrs
716 (542) Almond Ulysses S
725 (436) Hall Saml C
726 (541) Huneycutt Crosin B
737 (437) Aldridge Zeb V
738 (540) Snuggs Allen

East intersects

802 (544) Purser Ida E Mrs
803 (447) Hathcock Grady L
811 (448) Smith Ellis N
812 (557) Helms J Thos
817 (449) Hudson Wm H
818 (556) Snuggs Robt H
825 (450) Hathcock Saml W
826 (555) Huneycutt J Robt
838 (554) Harrington Vance B
839 (451) Hathcock Whit F

4th S—South from 260 E Main

106 Vacant
110-12 Model Lndry & Clnrs—295

HERLOCKER SERVICE

CARBURETOR SPECIALISTS

Expert Ignition and Generator Service **All Work Guaranteed**
Gas, Oil, Tires, Tubes, and Accessories

6 N. MAIN ST. **TELEPHONE 60**

MORROW BROS.--HEATH CO.
COMPLETE LINE OF
HARDWARE, PAINTS, BUILDING MATERIALS, FEEDS, SEEDS, GROCERIES AND FERTILIZERS
103-15 N. 1st ST. PHONES 11 and 38

4th S contd
111 Morgan Robt H
116 Wheatley Ernest E
120 Huneycutt Caleb C (H)
121 Griffin P Duncan—623-M
123 Efird Fred C—244
124 Jenkins Dora H Mrs (H)
Green begins
202 Ragsdale H Madison (H)
203 Pelt Arth P
West C Rodney
208 Morrow J Heath (H)—377
215 Armfield Horace (H)—276
South intersects
322 Moore Geo S (H)—251
328 Efird Mary L Mrs (H)—245
Hearne ends
408 Dunlap L Victor (H)—303
414 Lentz Am C (H)—261
422 Henning Ernst M (H)—301

Englewood av ends
505 Canipe Earl F
Lisenby Jasper A—159-W
Pettit Curtis A
509 Peeler Shuford K
511 Biles Bertha K Mrs
510 **Hearne Hts Apts**
512 Apartments:
1 Smith Chas R—726
2 McClaugherty Henry C—461
3 Phillips M Brown—776
4 Talley Bailey T—640
512-514 Apartments:
1 Boger Martin A Jr—465-W
2 Troxler Lloyd W—572
S 4th contd
515 Phillips Brantley A
521 Moss Jennie A Mrs (H)—229
529 Stoker Jas F
530 Cooper E Ray
Summit av intersects
603 Redfern Livingston J
615 Carpenter Walter A (H)—175-L
616 Crump Jas P
Park av intersects
714 Carpenter Will T (H)—677
715 Cooper Ella C Mrs
719 Crowell Earl B
725 Caldwell Spurgeon L

4th AV—North from nr 1412 W Main

5th N—North from 331 Pee Dee av
109 Williams Esther K (H)—381
Williams Lee Ora (H)
117 Rogers Buddy
Snuggs Shellie—756
123 Barrier Blanche M Mrs—662
North ends
208 Nelson Frank N—838
218 Boswell Jas P
221 Foard Robt W (H)
225 Hitchcock Leonard A (H)
226 Marbry Sidney T (H)—278

Spring begins
231 Woolsey Addie M Mrs
234 Youngblood Bert L (H)—658
235 Whitfield Arth L (H)—235
238 Trexler Fred L—436-L
241 Eagle Reece H (H)—565
244 Shankle Millard F (H)—683
245 Byrd Walter C—518
249 Lefler W Newman (H)—419
252 Isenhour Floyd

Stanly Lumber Co., Inc.
Lumber, Building Materials and Millwork
501 W. Hearne St. Phone 600

Dixie Mill Co.
FLOUR, FEEDS, CORN MEAL
109 N. Railroad St. Phone 666

WEST MAIN SERVICE STATION
GULF GAS AND OILS FIRESTONE PRODUCTS
FIRESTONE TIRES GIVE
MORE MILES PER DOLLAR"
WEST MAIN ST. Int. Routes 27 and 73 PHONE 648

5th N contd

255 Daniel W Ashton (H)—115
258 Burris Maggie F Mrs (H)—436-W
259 Brown Richd L Jr (H)—345
263 Bruton D Aro (H)—584
266 Carpenter B Craig
Fenters Henry S
269 Miller Oren W (H)—537

Brown av begins

301 Morris Clyde A (H)—446
302 Foreman Richd G
307 Saunders E Winborn (H)—59
308 Lefler Rev M (H)—626
312 Setzler Ralph C—824-M
314 Cox Ernest H (H)—659
315 Kesler Bess O Mrs—198
317 Peck Lewis B—730
318 Ehringer Gerald H—344
323 Ritchie Hugh S (H)—403
324 Bremer Wm U—193

Montgomery av intersects

403 Morris John B (H)—646
404 Gilliam Wm T
407 Hill Mary F Mrs (H)—109
412-14 Smith Eug D
415 Lowder Reuben B (H)—463
420 Davis Wm J

Oakwood av intersects

507 Staton Bessie D Mrs
511 Herrin Marshall W—329
518 Bruton J Talmage (H)—682
519 Varner E Stokes (H)

Cannon av intersects

607 Porter Daisy B Mrs (H)
610 Wiscassett Knitters Ball Pk

McGill intersects

637 (523) Morton Jasper N

Webb intersects

703 (533) Edwards Mollie S Mrs
709 (534) Morris Alvin W
715 (535) Burris Arth
726 (536) Doby Alma D—826
737 (537) Hatley Eli R

East intersects

803 (547) Forte Wm F
809 (548) Shepard John D
815 (549) Boone Travis
825 (550) Hathcock B Clyde
837 (551) Bowers Norman B

5th S—South from 404 E Main

114 Russell Foil O (H)—581
115 Brooks Grady L (H)—809
119 Truette W Saml—428
123 Busbee Frank
125 Morrow Hazel P—528

Green ends

201 Pope E Fred (H)—432
—— Anderson Edw C (H)
—— Earnhardt Hoyle W
—— Johns Wm W (H)
—— Poplin Luther A (H)—175-M
—— Whitner Jacob S—806-R

5th AV—North from W Main, 2d west of Church

109 Watson Donald H (H)
117 Clark Sidney A (H)—351-J
125 Vanderberg Wm L (H)

6th—North from 631 E Main

115 Johnson J Arth (H)
117 Griffin Hoyle C—489
119 Thompson Lucy W Mrs (H)

STANLY NEWS AND PRESS
Over 4,000 Circulation
Complete Local News Coverage for Stanly County

PALMER FURNITURE COMPANY, INC.

FURNITURE DEALERS AND FUNERAL DIRECTORS
AMBULANCE SERVICE

139 N. 2nd ST. PHONE 117

6th contd

123 Smith Harold D

Pee Dee av intersects

216 Taylor Jas H (H)—292
228 Smith Hazel L (H)—152-W
230 Winecoff Cyril R (H)—289

Spring ends

237 Austin Ray I (H)—464-J

6th AV—North from W Main, 3d west of Church

115 Lowder Geo
116 Nance Jas S
122 Dry Earl K
123 Talbert Willie D

7th—North from 729 E Main

115 Littleton J Spain (H)—113
121 Brooks Mike D
Whitfield Eliz H Mrs drsmkr
Horne Dora drsmkr

Pee Dee av intersects

215 Bass H Gordon
216 Russell Witt C
224 Lawrence John T
225 Talley Addie B Mrs
226 Hopkins Grady C

Brown av ends

302 Harkey Fred G—464-L

7th AV—North from 1718 W Main

8th—North from opp 742 Pee Dee av

217 Johnson Julius J (H)—283
Johnson Iphemie H Mrs corsetiere
218 Lisk Fred T (H)—798
221 Pickler Clarence L (H)—643
222 Moose David A (H)—271

8TH AV—North from W Main, 5th west of Church

107 Vacant
109 Vacant
111 Vacant
115 Thompson Raymond C
117 Vacant

9th—North from 807 Pee Dee av

331 Vacant
337 McCullough Edgar G (H)—154

10th—North from 919 Pee Dee av

—— Walser John T

STANLY NEWS AND PRESS

Over 4,000 Circulation

Complete Local News Coverage for Stanly County

PHONE 55 *Amoco Gas* PHONE 55

ALBEMARLE OIL CO., INC.

American Oil Products at Modern Stations—Courteous Attention

QUALITY FUEL OIL SPECIAL SERVICE

BALDWIN AND NEWS & PRESS'

ALBEMARLE

NORTH CAROLINA

BUSINESS DIRECTORY

and a list of

NATIONALLY ADVERTISED BRANDS

Containing the names of all business firms, industrial plants and professional men and women, arranged in alphabetical order under their properly classified business headings; together with the names of nationally advertised brands and trade-marked articles, with the name and address of the local distributor or agent.

Agriculture Implements & Supplies

Bowers W Horace 120-22 N Depot

Efird H P Co 506 W Main

McMANUS G C CO INC, 225 W South

MORROW BROS & HEATH CO, 103-15 N 1st

● Air Conditioning Systems

DELCO - McCULLOUGH PLUMBING & HEATING CO, 134 E Main

Aluminum Manufacturers

Carolina Aluminum Co, Badin N C

Ambulance Service

HARTSELL FUNERAL SERVICE, 805 W Main

STANLY FUNERAL HOME, 213 N 2d

ALBEMARLE INSURANCE AGENCY, INC.

"JUST INSURANCE"

Trust Bldg—Phone 90 112 W. Main St.

ALBEMARLE BUILDING AND LOAN ASSO.

AUTHORIZED CAPITAL $5,000,000.00

W. E. Smith President C. B. Miller, Secretary and Treasurer

OFFICE HOTEL ALBEMARLE BLDG. PHONE 28

Amusement Companies

STANLY AMUSEMENT CO, 223-25 W Main

Amusements—Places of

Efird-Wiscassett Ball Park, Salisbury nr Efird

Stanly County Fair Grounds, Badin rd nr E Main extd

Apartment Buildings

Boyette Apartments 121 E South

Camilla Apartments 229 E Main

Cotten Apartments 606-08 Pee Dee av

Efird Apartments 138 W South

Hearne Heights Apartments 512-14 S 4th

Holbrooks Apartments 315 Montgomery av and 311-19 S 2d

Kluttz Apartments 206-12 S 3d

Laton Apartments 131 E North and 236-42 S 1st

Lee Apartments 138 S. 3d

Lillian Apartments 410 Pee Dee av

Snuggs Apartments 111-15 N 4th

Reynolds Apartment 528 E Main

Ruth Apartments 229-31 E North

Armories

North Carolina National Guard Armory 283 N 3d

Associations and Clubs

(See also Societies)

AAA 113 S 2d

ALBEMARLE CHAMBER OF COMMERCE, 205 W Main

Albemarle Lions Club, Hotel Albemarle

ALBEMARLE MERCHANTS ASSN, 205 W Main

Albemarle Rotary Club, Hotel Albemarle

Carolina Motor Club 113 S 2d

Stanly County Republican Club 120 S 1st

Attorneys-at-Law

(See Lawyers)

Automobile Accessories & Supplies—Retail

CONFEDERATE MOTORS INC, 140-52 S 1st

ECONOMY AUTO SUPPLY, 217 W Main

HERLOCKER SERVICE, 615 W Main

MORGAN MOTOR CO, 304 E Main

RED STAR SERVICE STATION, 164 E Main

WEST MAIN SERVICE STATION, 1006 W Main

WESTERN AUTO ASSOCIATE STORE, 251 W Main

● Automobile Anti-Freeze

PRESTONE—Central Service Station, 167 E Main

Automobile Body & Fender Work

RYBURN W O MOTOR CO, 213 S 2d

● Automobile Carburetors

CARTER—Herlocker Service, 615 W Main

Automobile Dealers—Passenger Cars

Auten-Wolfe Motor Co 205-07 S 2d

CONFEDERATE MOTORS INC, 140-52 S 1st

Davis Motor Co 535-37 W Main

THE FIRST NATIONAL BANK

ALBEMARLE, N. C.

"DEPOSITS INSURED BY FEDERAL DEPOSIT INSURANCE CORP."

$5000.00 — Maximum Insurance for each Depositor — $5000.00

Belk's DEPARTMENT STORE

"REMEMBER, YOU ALWAYS SAVE AT BELK'S"

Telephone 265 119-23 W. Main St.

Automobile Dealers contd

McMANUS G C CO, 305-07 Pee Dee av

MORGAN MOTOR CO, 304 E Main

Morris Motor Co 136 E Main

RYBURN W O MOTOR CO, 213 S 2d

● Automobile Fan Belts

BOWES—Central Service Station, 167 E Main

FIRESTONE—West Main Service Station, 1006 W Main

GATES—Herlocker Service, 615 W Main

GATES—Red Star Service Station, 164 E Main

Automobile Fans

ECONOMY AUTO SUPPLY, 217 W Main

● Automobile Heaters

GOODRICH—Economy Auto Supply, 217 W Main

Automobile Ignition Service

HERLOCKER SERVICE, 615 W Main

● Automobile Lamps

BOWES—Central Service Station, 167 E Main

Automobile Lubrication

CENTRAL SERVICE STATION, 167 E Main

HERLOCKER SERVICE, 615 W Main

RED STAR SERVICE STATION, 164 E Main

Automobile Parts

CONFEDERATE MOTORS INC, 140-52 S 1st

ECONOMY AUTO SUPPLY, 217 W Main

Holton Salvage Co (used parts) Swifts Island rd nr E Main

Standard Auto Parts Co (whol) 107 W South

● Automobile Radio Sets

CHEVROLET—Confederate Motors Inc, 140-52 S 1st

MOTOROLA—Economy Auto Supply, 217 W Main

Automobile Radio Sets—Dealers

CONFEDERATE MOTORS INC, 140-52 S 1st

ECONOMY AUTO SUPPLY, 217 W Main

Automobile Repairing

Albermarle Repair Shop 1137 E Main

Anderson Fred W 250 E Main

Austin & Lowder, Old Salisbury rd RD 3

Braswell & Furr 102 S 3d

CONFEDERATE MOTORS INC, 140-52 S 1st

MORGAN MOTOR CO, 304 E Main

Fickler's Garage 1209 Salisbury av

RYBURN W O MOTOR CO, 213 S 2d

Smith Shellie 250 E Main

Smith Wm J 907 W Main

● Automobile Seat Covers

FIRESTONE—West Main Service Station, 1006 W Main

ALBEMARLE MUSIC STORE

Incorporated

Musical Instruments Office Supplies

Frigidaires, Radios, and Radio Repairing

235 W. MAIN ST. TELEPHONE 543

CABARRUS BANK & TRUST CO.

"THE PIONEER BANK OF STANLY COUNTY"

SAFETY SERVICE

160 W. Main St. Telephone 27

Automobile Seat Covers—Dealers

ECONOMY AUTO SUPPLY, 217 W Main

● **Automobiles—Commercial Cars & Trucks**

CHEVROLET—Confederate Motors Inc, 140-52 S 1st

DODGE—W O Ryburn Motor Co, 213 S 2d

Automobile Washing & Polishing

CENTRAL SERVICE STATION, 167 E Main

FIRST STREET SERVICE STATION, 129 S 1st

HERLOCKER SERVICE, 615 W Main

RED STAR SERVICE STATION, 164 E Main

● **Automobile Windshield Wipers**

TRICO—Herlocker Service, 615 W Main

● **Automobiles**

CHEVROLET—Confederate Motors Inc, 140-52 S 1st

DODGE—W O Ryburn Motor Co, 213 S 2d

PLYMOUTH—W O Ryburn Motor Co, 213 S 2d

PONTIAC—Morgan Motor Co, 304 E Main

Bachelors' Laundry Service

CITY LAUNDRY OF ALBEMARLE INC, 1503 Lowder

Bakers—Retail

ALBEMARLE BAKERY, 120-24 King

Smith Bakery 127-33 S 2d

Bakers—Wholesale

ALBEMARLE BAKERY, 120-24 King

● **Bakery Products**

MARY JANE—Albemarle Bakery, 120-24 King

Banks

CABARRUS BANK & TRUST CO, 160 W Main

FIRST NATIONAL BANK THE, 103 N 2d

Banners & Signs

BROOKS SIGNS, 126 S 1st, Rm 5

Barbers

Berry's Barber Shop 830 W Main
Brooks Barber Shop © 718 Shadow
Central Barber Shop 149 S 2d
City Barber Shop 105 S 2d
Deese Barber Shop 503 Salisbury av
East Main Barber Shop 1211 E Main
Five Points Barber Shop 309 Pee Dee av
Griffin Jas W 932 Wood
Herrin Dewey A 905 Mills
Hotel Barber Shop 195 N 2d
Long's Barber Shop 536 N 1st
Love's Barber Shop 506 N 4th
Montgomery Avenue Barber Shop 312 Montgomery av
Morris Barber Shop 811 N 2d
Palace Barber Shop 109 N 2d
Piedmont Barber Shop 405 W Main
Sanitary Barber Shop 227 W Main

STANLY NEWS AND PRESS

Over 4,000 Circulation

Complete Local News Coverage for Stanly County

CITY LAUNDRY OF ALBEMARLE, INC.

"WE WASH THE SOFT WATER WAY"

Dry Cleaning, Dry Wash, Wet Wash, Thrift-T Rough Dry, Bachelor Bundles Family Finish

1503 LOWDER ST. **PHONE 406**

● **Batteries**

FIRESTONE—West Main Service Station, 1006 W Main

GOODRICH—Economy Auto Supply, 217 W Main

PREST-O-LITE—Herlocker Service, 615 W Main

U S—Albemarle Oil Co agts, Norwood rd nr Aquadale rd

Battery Dealers—Wholesale

ALBEMARLE OIL CO, Norwood rd nr Aquadale rd

Battery Dealers & Service

ECONOMY AUTO SUPPLY, 217 W Main

HERLOCKER SERVICE, 615 W Main

WEST MAIN SERVICE STATION, 1006 W Main

Beauty Shops

Albemarle Beauty Parlor 143 W Main

Baltimore Beauty Shop 129 W Main

BERNICE BEAUTY SHOP, 310 Mont-gomery av

Bertie's Beauty Salon 140-42 W Main

Broadway Beauty Shop 139 W Main

COPLEY BEAUTY SHOPPE, 139-41 S 2d

Elite Beauty Shoppe 233 W Main

Haynie's Beauty Shoppe 4-5 Heath Bldg

LADY FAIR BEAUTY SHOP, 111 S 1st

Maribette Beauty Salon 115 N 2d

Smith's Beauty Shoppe 240 N 3d

WAYSIDE BEAUTY SHOP, 501 Salisbury av

West End Beauty Shoppe 106 Concord rd

Bedroom Furnishings

PALMER FURNITURE CO, 139 N 2d

Beer Distributors

ATLANTIC CO, 518 W Hearne

Bicycle Dealers

ECONOMY AUTO SUPPLY, 217 W Main

WEST MAIN SERVICE STATION, 1006 W Main

● **Bicycles**

FIRESTONE—West Main Service Station, 1006 W Main

GOODRICH—Economy Auto Supply, 217 W Main

Billiard Parlors

Miller's Pool Room 505 (502) Salisbury av

Blacksmiths

Eudy D Albert, rear 612 W Hearne

Boarding Houses

(See also Furnished Rooms)

Biddix Myrtle S Mrs 214 N 2d

Hill Araminta T Mrs 218 N 2d

Oglesby Ollie D Mrs 217 W North

Fannill Estelle S Mrs 222 S 3d

Tyson Mary M Mrs 325 N 1st

Whitworth Sue C Mrs 115 E North

Bottlers—Carbonated Beverages

Albemarle Coca-Cola Bottling Co 115-19 W South

Dr Pepper Bottling Co 602 W Main

NEHI BOTTLING CO, 118 N Broome

Carolina Realty & Ins., Co.

Insurance, Real Estate, Rentals

A. P. Harris, President

B. C. Parker, Secretary & Treasurer

PHONE 80

Home Builders Assn.

"Save to Build—Build to Save"

J. M. Morrow, President

A. P. Harris, Secretary & Treasurer

PHONE 80

CHIC DRESS SHOP *"Leaders in Styles"*
COMPLETE LINE OF LADIES' READY-TO-WEAR
135 W. Main St. Phone 83

Bottlers contd
Pepsi-Cola Warehouse 113 S Railroad av

Bowling Alleys
Albemarle Bowling Alleys 246 W Main

Box Shooks—Manifacturers
SIBLEY MANUFACTURING CO INC, 422-30 S 1st

Bread Bakers
ALBEMARLE BAKERY, 120-24 King

Broom Manufacturers
Stanly Broom Works 1017 N 2d

Building Material & Supplies
HATLEY CONCRETE WORKS, 106 S Railroad
MORROW BROS & HEATH CO, 103-15 N 1st

Building & Loan Associations
ALBEMARLE BUILDING & LOAN ASSN, 185 N 2d
HOME BUILDING ASSN, 113 S 2d

Buildings—Office & Public

Albemarle City Hall 144 N 2d
Cabarrus Bank Building 156 W Main
County Court House 104 N 2d
Furr Building 126 S 1st
Harris Building 138 W Main
Heath Building 116 E Main
Hill Building 109 N 2d
King Building 109 W Main
Lutheran Christian Educational Building 224 S 2d
Trust Building 107 N 2d

Burial Associations
HARTSELL & HARTSELL MUTUAL BURIAL ASSN, 805 W Main
PALMER BURIAL ASSN, 139-43 N 2d
STANLY MUTUAL FUNERAL ASSN, 213 N 2d

Bus Lines
Carolina Coach Co 158 E Main
Piedmont Coach Co 158 E Main

Butter Dealers
PICKLER & MORTON DAIRY, New London, N C, RD 1

Buttermilk Dealers
PICKLER & MORTON DAIRY, New London, N C, RD 1

Cabinet Makers

Springer Adam N 1237 Freeman av

Cafes

(See also Restaurants)

AMERICAN CAFE, 109 S 2d

Cake Bakers

ALBEMARLE BAKERY, 120-24 King

DRINK— **ROYAL CROWN COLA**
"TASTE TELLS"
NEHI BOTTLING COMPANY
MAIN & BROOME STS. PHONE 205

COMMUNITY FOOD CENTER

Self-Service -- Save the Cash Way

331 PEE DEE AVENUE **PHONE 550**

● **Candies**

NUNNALLY'S—Purcell Drug Co Inc, 134 W Main

Nunnally's

THE CANDY OF THE SOUTH

Purcell's CUT RATE DRUG STORE

● **Canned Goods**

HEINZ—Atkins Grocery, 415 W Main and 504 N 4th

Cemeteries

Albemarle Cemetery, Pee Dee av cor 7th
Fairview Cemetery 1413 E Main

Chiropractors

Splude T Clyde 219 S 2d

Churches—Baptist

Fairview 127 Moss Springs rd
FIRST BAPTIST CHURCH, 204 N 2d
First Mt Zion © Kingville
Grace 658 Edgemont
North Albermarle 905 N 3d
Oak Grove 1004 Wiscassett
West Albermarle 336 Church
Wiscassett Street 1115 Wiscassett

Churches—Catholic

Our Lady of the Annunciation Church 412 N 2d

Churches—Christian

First Congregational—Christian 1121 Salisbury

Churches—Holiness

Church of God The 1103 Long
Pilgrim 504 N W Depot
Saints Delight Church of God © Kingville

Churches—Lutheran

FIRST LUTHERAN CHURCH, 236 S 2d

Churches—Methodist

Big Zion M E © Kingville
CENTRAL METHODIST CHURCH, 172 N 2d
First 509-11 N 1st
Friendship, Concord rd RD 3
Main Street 1014 W Main
Tabernacle 128 Church

Churches—Presbyterian

FIRST PRESBYTERIAN CHURCH, 126-28 W North

Cigars & Tobacco—Retail

COMMUNITY FOOD CENTER, 331 Pee Dee av

City Directory Publishers

BALDWIN DIRECTORY CO INC, 125 Meeting Street, Charleston, S C

CENTRAL SERVICE STATION

SINCLAIR GAS AND OIL
CLEAN REST ROOMS

NATIONAL TIRES AND TUBES
EXPERT WASHING AND GREASING

167 E. MAIN ST. **TELEPHONE 728**

STANLY NEWS AND PRESS

Over 4,000 Circulation

Complete Local News Coverage for Stanly County

Cleaning & Pressing

SERVICE CLEANING CO, 209 S 2d

Clergymen

BRADLEY WM J (Baptist) 243 N 3d
Christian King D © (Holiness) Kingville
Coleman C R © (Methodist) Kingville
Cook Earl A, Concord rd RD 3
Cowan Jas A (Catholic) 416 N 2d
Crutchfield Thos S (Baptist) 304 S Main
Dorton Martin L (Baptist) 328 Church
Elmore Orville A (Christian) 703 Efird
Holmes Wade B (Baptist) 209 Cannon av
Isley Claris G (Methodist) 1006 Lowder
RHODES GEO H (Lutheran) 130 W South
Rogers Harris E (Baptist) 800 (826) Salisbury av
Saunders Dallas R (Holiness) 448 N W Depot
Stimson H E (Methodist) 117 Franklin
WARE R DWIGHT (Methodist) 137 N 3d
WHITELEY CHAS D (Presbyterian) 320 S 3d

● **Clocks**

GENERAL ELECTRIC—Albermarle Radio Co, 123 S 2d

Clocks & Watches—Dealers

MEARS JEWELRY CO, 121 N 2d

Clothes Cleaners & Pressers

Buck's Cleaners 320 Montgomery av
Jolly Dry Cleaners 106-08 N Depot
M & D Haberdashery & Cleaners 219 W Main
Piedmont Dry Cleaners 405 W Main
SERVICE CLEANING CO, 209 S 2d

Clothing Dealers—Men's

Allen Clothing Store Inc 102 S 2d
BELK'S DEPARTMENT STORE, 119-23 W Main
GABLE'S, 106-08 S 2d
Lisk's Clothing Store 247 W Main
M & D Haberdashery & Cleaners 219 W Main
PENNEY J C CO INC, 146-50 W Main
Samuel's Store 136 S 2d

Clothing Dealers—Women's

CHIC DRESS SHOP, 135 W Main
GABLE'S, 106-08 S 2d
McGill Ready-to-Wear 187 N 2d
Nelle's Shop 115 N 2d

Clothing Repairers

SERVICE CLEANING CO, 209 S 2d

Coal Dealers—Retail

ALBEMARLE COAL & ICE CO, 518 W Hearne
LITAKER CHAS L, 317 W Main
SIBLEY MANUFACTURING CO INC, 422-30 S 1st

Coal Dealers—Wholesale

ALBEMARLE COAL & ICE CO, 518 W Hearne

● **Coal Stokers**

COMBUSTIONEER — McCullough Plumbing & Heating Co, 134 E Main

PICKLER AND MORTON DAIRY

GRADE A ➡ **MILK** ⬅ GRADE A

NEW LONDON, R. D. 1 PHONE 23-W

STANLY NEWS AND PRESS

Over 4,000 Circulation

Complete Local News Coverage for Stanly County

Coal Stokers contd

FAIRBANKS-MORSE—Chas L Litaker, 317 W Main

● Coats—Women's

KRAGSHIRE—Chic Dress Shop, 135 W Main

Coffee

ATKINS—Atkins Grocery, 415 W Main and 504 N 4th

Colleges

PFEIFFER JUNIOR COLLEGE, Misenheimer, N C, 10 miles north of Albemarle on U S Hwy 52

Concrete Products—Manufacturers

HATLEY CONCRETE WORKS, 106 S Railroad

Confectioners—Retail

Hartsell's Place 223 N Broome

Love Wm W 508 N 4th

PURCELL DRUG CO INC, 134 W Main

Contractors—Building & General

Harwood Jas D 1410 West End av

Holbrook D Augustus 3d flr Trust Bldg

Holt Fred L 1132 E Main

Contractors—Concrete

HATLEY CONCRETE WORKS 106 S Railroad

Contractors—Road

Williams H Bayard 1012 Pee Dee

Corn Meal

DIXIE MILL CO INC, 109 N Railroad

Corsetieres

Johnson Iphemie H Mrs 217 8th

Cosmetics—Retail

PURCELL DRUG CO INC, 134 W Main

GET YOUR FAVORITE BEAUTY NEEDS AT

Purcell's CUT RATE DRUG STORE

Cotton Brokers & Buyers

Stanly Cotton Co 612 W Hearne

Cotton Ginners & Balers

Coble Jason A 612 W Hearne

Cotton Yarn Manufacturers

EFIRD MANUFACTURING CO, 225 N Depot

Cream Dealers

PICKLER & MORTON DAIRY, New London, N C, RD 1

Credit Clothiers

GABLE'S, 106-08 S 2d

Credit Jewelers

MEARS JEWELRY CO, 121 N 2d

HERLOCKER SERVICE

CARBURETOR SPECIALISTS

Expert Ignition and Generator Service **All Work Guaranteed**

Gas, Oil, Tires, Tubes, and Accessories

6 N. MAIN ST. **TELEPHONE 60**

My Thirty-Five Years Experience is to Your Advantage

W. L. MARSHALL
SIGNS OF EVERY KIND
118 SUMMIT AVE. TEL. 795

The Quality of Our Signs Is an Asset to Your Business

Cross Arms & Poles

SIBLEY MANUFACTURING CO INC, 422-30 S 1st

Dairies

PICKLER & MORTON DAIRY, New London, N C, RD 1

Dental Laboratories

Albemarle Dental Laboratory 3 Heath Bldg

Dentists

Fitzgerald Wm C 203-05 Hill Bldg
Miller Chas I 138 W Main
POPE E FRED, 138 W Main
Senter Jas C 6-8 Heath Bldg
Stonestreet Frank M 304-05 Hill Bldg

Department Stores

BELK'S DEPARTMENT STORE, 119-23 W Main
Efird's Department Store 145-49 W Main
McLellan Stores Co 128-32 W Main
PENNEY J C CO INC, 146-50 W Main
Raylass Department Store 152-54 W Main
Riff's Department Store 140-42 W Main
Rose's 5, 10 & 25c Stores 153-59 W Main
United Stores 120 S 2d

Diamonds & Precious Stones

MEARS JEWELRY CO, 121 N 2d

Directory Publishers

BALDWIN DIRECTORY CO INC, 125 Meeting, Charleston, S C

Dresses

DORIS DODSON—Chic Dress Shop, 135 W Main
GEORGIANNA—Chic Dress Shop, 135 W Main

Dresses—Retail

CHIC DRESS SHOP, 135 W Main

Dressmakers

Burleson L Marie 514 Wiscassett
Eury Fezin B Mrs 616 (822) Graham
Eury Mary R Mrs Bodin rd RD 1
Hathcock Onnie Mrs 143 W Main
Horne Dora 121 7th
Lowder's Sewing Shop 2-3 Furr Bldg
Thompson Hattie H Mrs 326 (707) Watts
Whitfield Eliz H Mrs 121 7th

Druggists—Retail

Albemarle Drug Co 101 S 2d
Loftin's Drug Store 116 S 2d
Phillips Drug Store 111 N 2d
PURCELL DRUG CO INC, 134 W Main

THE HOME OF REASONABLE DRUG PRICES

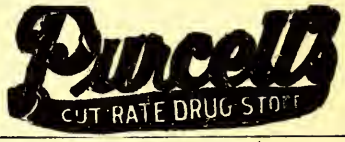

Druggists—Wholesale

Cooper Walter S 1223 E Main

Dry Cleaners

CITY LAUNDRY OF ALBEMARLE INC, 1503 Lowder

SERVICE CLEANING COMPANY
CLEANERS — DYERS — ALTERERS
209 S. 2nd St. Phone 501

P. J. HUNEYCUTT & COMPANY

"COMPLETE HOME FURNISHERS"

131 N. Second St. **Telephone 69**

Dry Cleaners contd

COPLEY LAUNDRY & DRY CLEANERS, 459 W Main

Dry Goods—Retail

BELK'S DEPARTMENT STORE, 119-23 W Main

Dry G M & Son 141 W Main

MORTON G C & CO, 403 W Main

Dyers & Cleaners

SERVICE CLEANING CO, 209 S 2d

● Electric Fans

GENERAL ELECTRIC—Albemarle Radio Co, 123 S 2d

● Electric Irons

GENERAL ELECTRIC—Albemarle Radio Co, 123 S 2d

Electric Lamps & Bulbs

HUNEYCUTT P J & CO, 131 N 2d

MAXWELL BROS & COLLINS, 125-29 N 1st

● Electric Light & Bulbs

GENERAL ELECTRIC—Albemarle Radio Co, 123 S 2d

● Electric Ranges

KELVINATOR—Chas L Litaker, 317 W Main

WESTINGHOUSE—Palmer Furniture Co, 139 N 2d

● Electric Refrigerators

CROSLEY—Albemarle Radio Co, 123 S 2d

KELVINATOR—Chas L Litaker, 317 W Main

LEONARD—Albemarle Radio Co, 123 S 2d

PHILCO—Maxwell Bros & Collins, 125-29 N 1st

WESTINGHOUSE—Palmer Furniture Co, 139 N 2d

● Electric Stoves

FLORENCE—P J Huneycutt & Co, 131 N 2d

Electrical Appliances & Supplies

ALBEMARLE MUSIC STORE INC, 235 W Main

HEARNE EBEN L, 134 N 2d

LITAKER CHAS L, 317 W Main

Electrical Contractors

Miller-Baxter Co Inc 146 E Main

Nerges Frank A 517 W Hearne

Sargent Edmund B 751 Montgomery av

Smith Sam C 526 Pee Dee av

Electrical Fixtures

HEARNE EBEN S, 134 N 2d

Electrolytic Treatment

Burleson I Rachel 731 W Main

Employment Bureaus

State Unemployment Compensation Commission Employment Service Division 137 S 2d

STANLY NEWS AND PRESS

Over 4,000 Circulation

Complete Local News Coverage for Stanly County

MORROW BROS.--HEATH CO.

COMPLETE LINE OF
HARDWARE, PAINTS, BUILDING MATERIALS, FEEDS, SEEDS, GROCERIES AND FERTILIZERS

103-15 N. 1st ST. PHONES 11 and 38

Express Companies

RAILWAY EXPRESS AGENCY INC, Yadkin Railroad Station, 303 W Main

Railway Express Agency Inc 208 S Railroad

Expressing & Moving

Harkey's M L Transfer 320 N 2d

HELMS MOTOR EXPRESS, 321-23 Pee Dee av

FHA Loans

COTTEN E H INSURANCE AGENCY, 156 W Main

Family Laundry Service

CITY LAUNDRY OF ALBEMARLE INC, 1503 Lowder

Feed Dealers—Retail

Farmers Cooperative Exchange 138 and 143 S Depot

MORROW BROS & HEATH CO, 103-15 N 1st

Feed Dealers—Wholesale

Early & Daniel Co Inc The 147 N Depot

Feed Mills

DIXIE MILL CO INC, 109 N Railroad

● **Feeds**

PURINA—Morrow Bros & Heath Co, 103-15 N 1st

● **Fertilizer**

ARMOUR'S—Morrow Bros & Heath Co, 103-15 N 1st

ROYSTERS—Morrow Bros & Heath Co, 103-15 N 1st

Fertilizer Dealers

MORROW BROS & HEATH CO, 103-15 N 1st

Fish Dealers—Retail

Albemarle Fish Market 137 E Main

McCarnes Jas F 238 W Main

● **Floor Coverings**

ARMSTRONG—P J Huneycutt & Co, 131 N 2d

ARMSTRONG—Palmer Furniture Co, 139 N 2d

GOLD SEAL—Maxwell Bros & Collins, 125-29 N 1st

GOLD SEAL—Palmer Furniture Co, 139 N 2d

Floor Coverings—Retail

BELK'S DEPARTMENT STORE, 119-23 W Main

HUNEYCUTT P J & CO, 131 N 2d

MAXWELL BROS & COLLINS, 125-29 N 1st

PALMER FURNITURE CO, 139 N 2d

Florists—Retail

Albemarle Greenhouses The 1024 Pee Dee av

PECK'S FLORISTS, Norwood rd, RD 1

Flour Mills

DIXIE MILL CO INC, 109 N Railroad

Southern Flour Mills Inc 128-48 S Railroad

Stanly Lumber Co., Inc.

Lumber, Building Materials and Millwork

501 W. Hearne St. Phone 600

Dixie Mill Co.

FLOUR, FEEDS, CORN MEAL

109 N. Railroad St. Phone 666

WEST MAIN SERVICE STATION
GULF GAS AND OILS FIRESTONE PRODUCTS
FIRESTONE TIRES GIVE
MORE MILES PER DOLLAR"
WEST MAIN ST. Int. Routes 27 and 73 PHONE 648

Flour Mills contd
Stanly Flour Mill 740 S 2d

Fountain & Luncheon Service
PURCELL DRUG CO INC, 134 W Main

COMPLETE FOUNTAIN SERVICE
Purcell's
CUT RATE DRUG STORE

Fruits—Retail
Clark Wm B 234 W Main

● **Fuel Oil**
AMERICAN—Albemarle Oil Co agts, Norwood rd nd Aquadale rd

Fuel Oil—Wholesale
ALBEMARLE OIL CO, Norwood rd nr Aquadale rd

Funeral Directors
HARTSELL FUNERAL SERVICE, 805 W Main
PALMER FUNERAL HOME, 163 N 2d
STANLY FUNERAL HOME, 213 N 2d

Funeral Homes
HARTSELL FUNERAL SERVICE, 805 W Main

Furnished Rooms
(See also Boarding Houses)
Hendley Eula B Mrs 123 N 4th
Whitley Margt M Mrs 245 N 4th

Furniture Dealers—Retail
Carson Furniture Co 618 N 1st
Hill-Parker Furniture Co 135 N 2d
HUNEYCUTT P J & CO, 131 N 2d
MAXWELL BROS & COLLINS, 125-29 N 1st
PALMER FURNITURE CO, 139-43 N 2d

Furniture Manufacturers
Page Cabinet Shop 714 Monroe

Gas Companies
Model Gas Co 122 N 2d

● **Gas Ranges**
FLORENCE—P J Huneycutt & Co, 131 N 2d

● **Gasoline**
AMERICAN—Albemarle Oil Co agts, Norwood rd nr Aquadale rd
AMERICAN—Herlocker Service, 615 W Main
GULF—West Main Service Station, 1006 W Main
PUROL—First Street Service Station, 129 S 1st
SINCLAIR—Central Service Station, 167 E Main
STANDARD—Morgan Motor Co, 304 E Main
TEXACO—G C McManus Co, 305-07 Pee Dee av
TEXACO—Red Star Service Station, 164 E Main

STANLY NEWS AND PRESS
Over 4,000 Circulation
Complete Local News Coverage for Stanly County

CROTTS SCHOOL OF BEAUTY CULTURE

Learn Beauty Culture in Three Months—Three Months to Pay. All Lines of Beauty Culture taught in North Carolina's Newest and Best Equipped School. Six Months' Apprenticeship. Work Done at Half Price of Leading Beauty Shops. Work Guaranteed

111 S. 1st ST. TELEPHONE 703

Gasoline & Oil Service Stations
(See also Service Stations)

CENTRAL SERVICE STATION, 167 E Main
FIRST STREET SERVICE STATION, 129 S 1st
HERLOCKER SERVICE, 615 W Main
MORGAN MOTOR CO, 304 E Main
RED STAR SERVICE STATION, 164 E Main
WEST MAIN SERVICE STATION, 1006 W Main

General Merchandise—Retail

Efird's C E Cash Store, Ash cor Salisbury av
Glover's Cash Store 417 W Main
Harwood Wm C, Old Salisbury rd RD 3
MORTON G C & CO, 403 W Main
Poplin Jesse W 528 Wiscassett
Reliable Sales Store 243 W Main
Taylor Chas L 907-09 Mills
Underwood T Fairley 930 Wood

Gift Shops

Duke Gift Shop 136 N 2d

Gold Leaf Signs

BROOKS SIGNS, 126 S 1st, Rm 5
MARSHALL WM L, 118 Summit av

Grocers—Retail

Allan's M System Store 132 S 2d
Almond T D & Son 126 N 2d
ATKINS GROCERY, 415 W Main and 504 N 4th
Ballard John B, Old Salisbury rd RD 3
Bowers Groceteria 231 W Main
Burleson Erastus H 114 Concord rd
Carpenter W A Grocery 424-26 N 4th
Carpenter's Cash Store 1136 Wood
COMMUNITY FOOD CENTER, 331 Pee Dee av
Cox Ralph A 1202 Wiscassett
Cranford & Hatley 534 N 1st
East End Grocery Store 1425 E Main
East Main Grocery 1231 E Main
F & M Coffee Co 1104 W Main
First Street Grocery 616 N 1st
Great A&P Tea Co The 124 S 2d
H & L Grocery 805-09 N 2d
Hahn Wm A 1827 West End av
Hall J Arnel 815 Mills
Harwood Nettie C Mrs 1308 Sunset av
Harwood's Cash Grocery 314 E Main
Herrin P E Grocery 1000 (914) Ash
Holt's Grocery 427 Watts
Hunsucker Vernon 513 Salisbury av
Lowder J Wilbur 828 W Main
Lowder Lawson C 511 Salisbury av
McRae Lula © 709 Shadow
MORROW BROS & HEATH CO, 103-15 N 1st
Potts Wade H, Kingville
Powell's W E Store 1209 E Main
Quality Grocery 308 Montgomery av
Sanitary Market 114 E Main
Tucker Robt J 126-30 S Depot
West Albemarle Grocery 400 Jackson
West End Grocery 902-08 W Main
Whitley Silas M 1215 Wiscassett
Whitley Willard W 229 Austin

STANLY NEWS AND PRESS

Over 4,000 Circulation

Complete Local News Coverage for Stanly County

FAST DEPENDABLE EFFICIENT

HELMS MOTOR EXPRESS

CARGOES FULLY INSURED CHARLOTTE—RALEIGH—DURHAM

HOME OFFICE

321-23 PEE DEE AVE. Albemarle, N. C. PHONE 663

Grocers—Wholesale

Johnson Grocery Co Inc 138 N 1st

Hair & Scalp Treatments

COPLEY BEAUTY SHOPPE, 139-41 S 2d

● **Hand Pumps**

MYERS—Morrow Bros & Heath Co, 103-15 N 1st

Hardware Dealers—Retail

Lowder Hardware Co Inc 124 S 1st

MORROW BROS & HEATH CO, 103-15 N 1st

Stanly Hardware Co Inc 138-44 S 2d

● **Hats—Mens**

BATES—Belk's Department Store, 119-23 W Main

Hauling—Local and Long Distance

HELMS MOTOR EXPRESS, 321-23 Pee Dee av

Heating Contractors

McCULLOUGH PLUMBING & HEATING CO, 134 E Main

● **Heating Equipment**

DELCO—McCullough Plumbing & Heating Co, 134 E Main

NATIONAL—McCullough Plumbing & Heating Co, 134 E Main

● **Hosiery—Women's**

ARCHER—Belk's Department Store, 119-23 W Main

Hosiery Dealers—Women's—Retail

CHIC DRESS SHOP, 135 W Main

Hosiery Manufacturers

Lillian Knitting Mills Co 331-35 E Main

Wiscassett Mills Co 403 N 4th

Hospitals & Clinics

Stanly General Hospital Inc 145 S 2d

YADKIN HOSPITAL INC, 407 Palmer

Hotels

Hotel Albemarle 197 N 2d

Maralise Hotel 201-03 W Main

House Furnishings

PALMER FURNITURE CO, 139 N 2d

Price L B Mercantile Co The 314 Montgomery av

Ice—Manufacturers & Dealers

ALBEMARLE COAL & ICE CO, 518 W Hearne

Ice Cream—Retail

Welch's Ice Cream Parlor 127 N 2d

Ice Cream Manufacturers

Southern Daries Inc 111 W South

Industrial Insurance

DURHAM LIFE INSURANCE CO, 311 Hill Bldg

Insurance—Automobile

AGRICULTURAL—Carolina Realty & Insurance Co agts, 113 S 2d

5 FURR BLDG. 126 S. 1st

BROOKS SIGNS

All Kinds ● All Good

ALBEMARLE, NORTH CAROLINA

PALMER FURNITURE COMPANY, INC.

FURNITURE DEALERS AND FUNERAL DIRECTORS
AMBULANCE SERVICE

139 N. 2nd ST. **PHONE 117**

Insurance contd

ATLANTIC—Carolina Realty & Insurance Co agts, 113 S 2d

CITIZENS—Carolina Realty & Insurance Co agts, 113 S 2d

COUNTY—Carolina Realty & Insurance Co agts, 113 S 2d

FIDELITY & GUARANTY FIRE CORP— Carolina Realty & Insurance Co agts, 113 S 2d

LONDON ASSURANCE—Carolina Realty & Insurance Co agts, 113 S 2d

TRAVELERS—Carolina Realty & Insurance Co agts, 113 S 2d

UNION FIRE—Carolina Realty & Insur-ance Co agts, 113 S 2d

UNITED FARMERS—Carolina Realty & Insurance Co agts, 113 S 2d

Insurance—Casualty

AETNA CASUALTY & SURETY—Albe-marle Insurance Agency Inc agts, 112 W Main

FARM BUREAU—E H Cotten Insurance Agency agts, 156 W Main

HARTFORD ACCIDENT & INDEMNITY— Carolina Realty & Insurance Co agts, 113 S 2d

LUMBERMAN'S MUTUAL—E H Cotten Insurance Agency agts, 156 W Main

SHELBY MUTUAL—E H Cotten Insurance Agency agts, 156 W Main

TRAVELERS—Carolina Realty & Insur-ance Co agts, 113 S 2d

U S FIDELITY & GUARANTY—Carolina Realty & Insurance Co agts, 113 S 2d

Insurance—Fire

AETNA—Albemarle Insurance Agency Inc agts, 112 W Main

AGRICULTURAL—Carolina Realty & In-surance Co agts, 113 S 2d

ATLANTIC—Carolina Realty & Insurance Co agts, 113 S 2d

ATLANTIC MUTUAL—E H Cotten Insur-ance Agency agts, 156 W Main

CENTRAL MANUFACTURERS MUTUAL —E H Cotten Insurance Agency agts, 156 W Main

CITIZENS—Carolina Realty & Insurance Co agts, 113 S 2d

COMMERCIAL UNION—Albemarle Insur-ance Agency Inc agts, 112 W Main

CONTINENTAL—Albemarle Insurance Agency Inc agts, 112 W Main

COUNTY—Carolina Realty & Insurance Co agts, 113 S 2d

DIXIE—Albemarle Insurance Agency Inc agts, 112 W Main

FIDELITY & GUARANTY FIRE CORP— Carolina Realty & Insurance Co agts, 113 S 2d

FIREMAN'S FUND—Albemarle Insurance Agency agts, 112 W Main

GENERAL—E H Cotten Insurance Agency agts, 156 W Main

GIRARD—Albemarle Insurance Agency Inc agts, 112 W Main

HARTFORD—Albemarle Insurance Agency Inc agts, 112 W Main

HOME—Albemarle Insurance Agency Inc agts, 112 W Main

STANLY NEWS AND PRESS

Over 4,000 Circulation

Complete Local News Coverage for Stanly County

PHONE 55 *Amoco Gas* PHONE 55

ALBEMARLE OIL CO., INC.

American Oil Products at Modern Stations—Courteous Attention

QUALITY FUEL OIL **SPECIAL SERVICE**

Insurance contd

LIVERPOOL & LONDON & GLOBE—Albemarle Insurance Agency Inc agts, 112 W Main

LONDON ASSURANCE—Carolina Realty & Insurance Co agts, 113 S 2d

NATIONAL—Albemarle Insurance Agency Inc agts, 112 W Main

NATIONAL RETAILERS MUTUAL—E H Cotten Insurance Agency agts, 156 W Main

NORTH CAROLINA HOME—Albemarle Insurance Agency Inc agts, 112 W Main

NORTHWESTERN MUTUAL—E H Cotten Insurance Agency agts, 156 W Main

ROYAL—Albemarle Insurance Agency Inc agts, 112 W Main

SOUTHERN—Albemarle Insurance Agency Inc agts, 112 W Main

SPRINGFIELD—Albemarle Insurance Agency Inc agts, 112 W Main

TRAVELERS—Carolina Realty & Insurance Co agts, 113 S 2d

UNION—Carolina Realty & Insurance Co agts, 113 S 2d

UNITED FIREMANS—Carolina Realty & Insurance Co agts, 113 S 2d

---

Insurance—Life

TRAVELERS—Albemarle Insurance Agency Inc agts, 112 W Main

Insurance—Surety Bonds

FIDELITY & DEPOSIT—Albemarle Insurance Agency Inc agts, 112 W Main

---

Insurance Agents & Companies

(Accident & Health)

COTTEN E H INSURANCE AGENCY, 156 W Main

(Automobile)

COTTEN E H INSURANCE AGENCY, 156 W Main

(Casualty)

UNITED STATES CASUALTY CO, 112 W Main

(Fire)

COTTEN E H INSURANCE AGENCY, 156 W Main

(General)

ALBEMARLE INSURANCE AGENCY INC, 112 W Main

CAROLINA REALTY & INSURANCE CO, 113 S 2d

COTTEN E H INSURANCE AGENCY, 156 W Main

Smith Saml L 5 King Bldg

(Life)

American National Insurance Co 156 W Main

ALBEMARLE INSURANCE AGENCY, INC.

"JUST INSURANCE"

Trust Bldg—Phone 90 **112 W. Main St.**

ALBEMARLE BUILDING AND LOAN ASSO.

AUTHORIZED CAPITAL $5,000,000.00

W. E. Smith President C. B. Miller, Secretary and Treasurer

OFFICE HOTEL ALBEMARLE BLDG. PHONE 28

Insurance contd

DURHAM LIFE INSURANCE CO, 311 Hill Bldg

E. H. SIDES AND E. J. LYERLY

Representing

DURHAM LIFE INSURANCE COMPANY

Office 311 Hill Bldg.

Ordinary and Industrial Insurance

Tune in on Radio Station WPTF

"WE PROTECT THE FAMILY"

Jefferson Standard Life Insurance Co 115 S 1st

Provident Life & Accident Insurance Co 315 Hill Bldg

Jewelers—Retail

MEARS JEWELRY CO, 121 N 2d

Rowland W J Co 114 S 2d

Starnes Jewelry Store 127 W Main

Junk Dealers

Carolina Iron & Metal Yard 603-07 W Main

Teeter David 604 W Main

Justices of the Peace

Boyett John M 156 W Main

Castevens Chas M 2d flr Court Hse

Swaringen R Guy 218 E Main

● Kitchen Cabinets

MORRIS—P J Huneycutt & Co, 131 N 2d

NEW IDEA—P J Huneycutt & Co, 131 N 2d

Kitchen Cabinets—Dealers

PALMER FURNITURE CO, 139 N 2d

Lactic Buttermilk

PICKLER & MORTON DAIRY, New London, N C, RD 1

Ladies Ready-to-Wear

BELK'S DEPARTMENT STORE, 119-23 W Main

CHIC DRESS SHOP, 135 W Main

● Lamps

ALADDIN—Palmer Furniture Co, 139 N 2d

Lamps—Dealers

PALMER FURNITURE CO, 139 N 2d

Landscape Gardeners

Blake Marvin L 934 E Main

Laundries

CITY LAUNDRY OF ALBEMARLE INC, 1503 Lowder

COPLEY LAUNDRY & DRY CLEANERS, 459 W Main

Model Laundry & Cleaners 110-12 S 4th

Lawyers

Bogle W Stover 1-2 King Bldg

Brown Richd L Jr 6-8 Trust Bldg

Brown & Mauney 6-8 Trust Bldg

THE FIRST NATIONAL BANK

ALBEMARLE, N. C.

"DEPOSITS INSURED BY FEDERAL DEPOSIT INSURANCE CORP."

$5000.00 — Maximum Insurance for each Depositor — $5000.00

Belk's DEPARTMENT STORE
"REMEMBER, YOU ALWAYS SAVE AT BELK'S"
Telephone 265 119-23 W. Main St.

Lawyers contd
Burleson Irenus R 123 N 2d
EFIRD ROBT E, 113 S 1st
Harris Shearon 1-2 King Bldg
Ingram R Ray 156 W Main
MANN WM L, 2-4 Trust Bldg
Mauney T Burt 6-8 Trust Bldg
Morton G Hobart 4th flr Hill Bldg
Morton & Williams 4th flr Hill Bldg
Reap Chas A 156 W Main
Reynolds Geo D B 129 W Main
SIKES OSCAR J, 156 W Main
Smith Lee 1-5 Trust Bldg
Smith R L & Sons 1-5 Trust Bldg
Smith Robt L 1-5 Trust Bldg
Smith Robt L Jr 1-5 Trust Bldg
Smith W Erskine 1-5 Trust Bldg
Turner Henry C 156 W Main
Williams Staton P 4th flr Hill Bldg

Leather Goods—Dealers

MEARS JEWELRY CO, 121 N 2d

Libraries—Public

STANLY COUNTY PUBLIC LIBRARY, 112 N 2d

Life Insurance

DURHAM LIFE INSURANCE CO, 311 Hill Bldg

Light, Heat & Power Companies

CENTRAL ELECTRIC & TELEPHONE CO, 101 W North

● Lingeries

MUNSON—Belk's Department Store, 119-23 W Main

Lingeries—Retail

CHIC DRESS SHOP, 135 W Main

Luggage Dealers

BELK'S DEPARTMENT STORE, 119-23 W Main

Lumber—Retail

SIBLEY MANUFACTURING CO INC, 422-30 S 1st
STANLY LUMBER CO INC, 501 W Hearne

Lumber—Wholesale

SIBLEY MANUFACTURING CO INC, 422-30 S 1st
STANLY LUMBER CO INC, 501 W Hearne
Sunnyside Lumber Co, New Salisbury rd RD 2

Machinists

City Repair Shop 120 N Railroad
Maulden's C C Machine Shop 830 Wiscassett
Miller Edw C 438-44 Huckabee

Manufacturers' Agents

Reap School Furniture Co 156 W Main

Markets—Public

Stanly County Farm and Home Market 150 E Main

ALBEMARLE MUSIC STORE
Incorporated
Musical Instruments Office Supplies
Frigidaires, Radios, and Radio Repairing
235 W. MAIN ST. TELEPHONE 543

CABARRUS BANK & TRUST CO.

"THE PIONEER BANK OF STANLY COUNTY"

SAFETY SERVICE

160 W. Main St. Telephone 27

Mattress Dealers

MAXWELL BROS & COLLINS, 125-29 N 1st

PALMER FURNITURE CO, 139 N 2d

Mattress Manufacturers

Albemarle Mattress Co 113-15 Salisbury

● **Mattresses**

BEAUTY REST—Maxwell Bros & Collins, 125-29 N 1st

BEAUTY REST—Palmer Furniture Co, 139 N 2d

Meats—Retail

ATKINS GROCERY, 415 W Main and 504 N 4th

COMMUNITY FOOD CENTER, 331 Pee Dee av

Peeler's Market 132 S 2d

Men's Furnishings

BELK'S DEPARTMENT STORE, 119-23 W Main

Milk Dealers—Retail

PICKLER & MORTON DAIRY, New London, N C, RD 1

Milk Dealers—Wholesale

Carnation Co, New Salisbury rd RD 2

Milliners—Retail

CHIC DRESS SHOP, 135 W Main

Monuments & Monmental Work

Palmer Stone Works Inc, New Salisbury rd RD 2

Motion Picture Theatres

ALAMEDA THEATRE, 147 N 2d

Roxy Theatre 118 E Main

STANLY THEATRE, 223-25 W Main

Motor Express Lines

HELMS MOTOR EXPRESS, 321-23 Pee Dee av

● **Motor Oil**

AMERICAN—Albemarle Oil Co agts, Norwood rd nr Aquadale rd

AMERICAN—Herlocker Service, 615 W Main

GULF—West Main Service Station, 1006 W Main

HAVOLINE—Red Star Service Station, 164 E Main

PENRICH—Economy Auto Supply, 217 W Main

SINCLAIR—Central Service Station, 167 E Main

STANDARD—Morgan Motor Co, 304 E Main

TEXACO—G C McManus Co, 305-07 Pee Dee av

TEXACO—Red Star Service Station, 164 E Main

TIOLENE—First Street Service Station, 129 S 1st

Music Teachers

Goldman Wm (Piano) 117 S 2d

Hearne Mary (piano) 120½ N 2d

Hickenbotan Eliz © (piano) Summit av nr S 5th

Mauney's Margie School of Music 150 N 4th

STANLY NEWS AND PRESS

Over 4,000 Circulation

Complete Local News Coverage for Stanly County

CITY LAUNDRY OF ALBEMARLE, INC.
"WE WASH THE SOFT WATER WAY"
Dry Cleaning, Dry Wash, Wet Wash, Thrift-T Rough Dry, Bachelor Bundles
Family Finish
1503 LOWDER ST. PHONE 406

Music Teachers contd

Niven Carrie V Mrs (piano) 320 Green
Page Minnie R Mrs (piano) 1211 May
Wyche Ethel W Mrs (piano) 138 S 3d apt 203

Music & Musical Instruments

ALBEMARLE MUSIC STORE INC, 235 W Main

Neon Signs—Dealers

BROOKS SIGNS, 126 S 1st, Rm 5

News Dealers—Retail

City News Co 111 W Main

Newspaper Correspondents

Huneycutt A Columbus 4 King Bldg

Newspapers

Charlotte Observer The (daily) 136 N 2d
STANLY NEWS & PRESS (Semi-Weekly) 138 S 1st

Notaries—Public

(This list includes only notaries who have requested such listing)

Boyett John M 156 W Main
EFIRD ROBT E, 113 S 1st
Gaskin Betty B Mrs 1-5 Trust Bldg
Hurt Bessie M B Mrs 1-5 Trust Bldg
Smith Merle 6-8 Trust Bldg
Smith Saml L 109 King Bldg

Notions—Retail

MORTON G C & CO, 403 W Main

Notions—Wholesale

Moton Carl S 104 Concord rd

Nurses—Graduate

Albright Vera E 1014 Wiscassett
Cheek Eleanor L Mrs 603 Brown av
Ingold Sara D 412 N 4th
Lowder Flonnie H Mrs 1441 W Main
Patterson Mary G Mrs 441 Pee Dee av
Smith Cordelia 135 S Broome
Swaringen Marguerite T Mrs 415 N Broome

● Oil Stoves

FLORENCE—P J Huneycutt & Co, 131 N 2d
NEW PERFECTION—Maxwell Bros & Collins, 125-29 N 1st

Oil & Lubricant Dealers

A & W Oil Co, Norwood rd nr Aquadale rd
ALBERMARLE OIL CO, Norwood rd nr Aquadale rd
Gulf Oil Corp, Norwood rd nr Aquadale rd
Service Oil Co 466 W Main
Shields Oil Co, Norwood rd nr S 5th
Standard Oil Co of N J, Aquadale rd nr Norwood rd
Texas Co The 411 Willow

Optometrists

Deane Earl J 306-10 Hill Bldg

Ordinary Insurance

DURHAM LIFE INSURANCE CO, 311 Hill Bldg

Carolina Realty & Ins. Co.
Insurance, Real Estate, Rentals
A. P. Harris, President
B. C. Parker, Secretary & Treasurer
PHONE 80

Home Builders Assn.
"Save to Build—Build to Save"
J. M. Morrow, President
A. P. Harris, Secretary & Treasurer
PHONE 80

CHIC DRESS SHOP *"Leaders in Styles"*

COMPLETE LINE OF LADIES' READY-TO-WEAR

135 W. Main St. **Phone 83**

Paint & Varnish Dealers

MORROW BROS & HEATH CO, 103-15 N 1st

Painters & Decorators

Underwood John J 618 E Main

● Paints

BENJ MOORE—Morrow Bros & Heath Co, 103-15 N 1st

H B DAVIS—Morrow Bros & Heath Co, 103-15 N 1st

Parks & Playgrounds

Albemarle High School Athletic Field 284 N 3d

Albemarle Municipal Park, 2 2d nr Englewood av

Wiscassett Knitters Ball Park 610 N 5th

Wiscassett Recreation Grounds 525 N 2d

Photographers

Fink's Studio 12-15 Heath Bldg

Hitchcock Leonard A 225 N 5th

Physicians & Surgeons

Bigler Victor L 312-14 Hill Bldg

Brunson Edw P 145 S 2d

Dunlap L Victor 138 W Main

GASKIN JOHN S, 138 W Main

Gaskin Lewis R 206-10 Hill Bldg

GASKIN MADGE B MRS, 138 W Main

Hill Wm I 307-09 Hill Bldg

Laton Jas F 201 S 2d

LENTZ CLARENCE M, 207-11 Hill Bldg

Outlaw J Kent 9-11 Heath Bldg

SHAVER WM T, 407 Palmer

Talley Bailey T 145 S 2d

Piano Dealers

ALBEMARLE MUSIC STORE INC, 235 W Main

Picture Framing

HUNEYCUTT P J & CO, 131 N 2d

● Piece Goods

ABC—Belk's Department Store, 119-23 W Main

Plumbers, Gas & Steam Fitters

Albemarle Plumbing & Heating Co 539-41 W Main

Gantt J E Plumbing & Heating Co 126 E Main

Lorch Plumbing Co 128 S 1st

McCULLOUGH PLUMBING & HEATING CO, 134 E Main

● Plumbing Fixtures

ELJER—McCullough Plumbing & Heating Co, 134 E Main

Poultry Dealers—Wholesale

Bowers Poultry Plant 118 N Depot

Prescription Druggists

PURCELL DRUG CO INC, 134 W Main

Have Your Prescriptions Filled By Druggists That Justify Your Confidence

Purcell's CUT RATE DRUG STORE

DRINK— **ROYAL CROWN COLA**

"TASTE TELLS"

NEHI BOTTLING COMPANY

MAIN & BROOME STS. **PHONE 205**

COMMUNITY FOOD CENTER

Self-Service -- Save the Cash Way

331 PEE DEE AVENUE **PHONE 550**

Pressers & Cleaners

SERVICE CLEANING CO, 209 S 2d

Printers—Commercial & Book

CAROLINA PRINTING CO, 128 E Main

PRESS PRINTING CO, 138 S 1st

Produce Dealers—Retail

ATKINS GROCERY, 415 W Main and 504 N 4th

Publishers—City Directory

BALDWIN DIRECTORY CO INC, 125 Meeting St., Charleston, S C

Publishers—Newspaper

PRESS PRINTING CO, 138 S 1st

● **Radio Batteries**

EVEREADY—Economy Auto Supply, 217 W Main

Radio Repairers

Barringer Radio Service 703 (433) N 4th

Boone Saml V 4 Furr Bldg

ECONOMY AUTO SUPPLY, 217 W Main

● **Radio Sets**

FIRESTONE—West Main Service Station, 1006 W Main

PHILCO—Albemarle Radio Co, 123 S 2d

PHILCO—Maxwell Bros & Collins, 125-29 N 1st

RCA—Maxwell Bros & Collins, 125-29 N 1st

RCA VICTOR—Mears Jewelry Co, 121 N 2d

WESTINGHOUSE—Palmer Furniture Co, 139 N 2d

Radio Sets & Supplies—Retail

ALBEMARLE MUSIC STORE INC, 235 W Main

ALBEMARLE RADIO CO, 123 S 2d

ECONOMY AUTO SUPPLY, 217 W Main

LITAKER CHAS L, 317 W Main

MAXWELL BROS & COLLINS, 125-29 N 1st

WEST MAIN SERVICE STATION, 1006 W Main

Railroads

Winston-Salem Southbound Railway Co frt depot 208 S Railroad

Yadkin Railroad Co frt sta 303 W Main

● **Ranges—Coal & Wood**

ALLEN—Palmer Furniture Co, 139 N 2d

MAJESTIC—Palmer Furniture Co, 139 N 2d

Real Estate

CAROLINA REALTY & INSURANCE CO, 113 S 2d

HEARNE THOS M, 109 S Depot

Morgan T Finch 9 Trust Bldg

Roache Ross F 129 S 1st

● **Refrigerators—Ice**

McKEE ICEDAIRE—Albemarle Coal & Ice Co, 518 W Hearne

PROGRESS—Albemarle Coal & Ice Co, 518W Hearne

Refrigerators—Electric

MAXWELL BROS & COLLINS, 125-29 N 1st

CENTRAL SERVICE STATION

SINCLAIR GAS AND OIL
CLEAN REST ROOMS

NATIONAL TIRES AND TUBES
EXPERT WASHING AND GREASING

167 E. MAIN ST. **TELEPHONE 728**

STANLY NEWS AND PRESS

Over 4,000 Circulation

Complete Local News Coverage for Stanly County

Refrigerators contd

PALMER FURNITURE CO, 139 N 2d

Restaurants & Lunch Rooms

AMERICAN CAFE, 109 S 2d

Bill's Place 229 W Main
Central Lunch 150 S 2d
Cooper Sandwich Shop 1310 E Main
Country Club The © Kingville
Ernest's Lunch 610 N 1st
Five Point Lunch 316 E Main
Goody Shop The 241 W Main
Green Spot Lunch 813 N 2d
Griffin's Lunch 453 W Main
Griffin's Place 728-30 Wiscassett
Harris Lincolon © Kingville
Holt J Paul 532 N 1st
Hotel Albemarle Coffee Shop 197 N 2d
Hunsucker Vernon 513 Salisbury av
Lucas Vauda V 631 Austin
Morton's Lunch 135 E Main
Pee Dee Lunch 311 Pee Dee av
Quality Lunch 316 Montgomery av
Southern Cafe 239 W Main
Teeter's Quick Lunch 421 W Main
Terminal Sandwich Shop 158 E Main
Town Talk Tavern 608 (508) Concord rd
West Main Lunch 832 W Main
Woodside Grill © Kingville

Roofers

McCULLOUGH PLUMBING & HEATING CO, 134 E Main

● Roofing

FORD—Morrow Bros & Heath Co, 103-15 N 1st

JOHNS-MANVILLE—Morrow Bros & Heath Co, 103-15 N 1st

Rough Dry Laundries

CITY LAUNDRY OF ALBEMARLE INC 1503 Lowder

● Rugs

ALEXANDER SMITH—P J Huneycutt & Co, 131 N 2d

BIGELOW-SANFORD—Maxwell Bros & Collins, 125-29 N 1st

MOHAWK—P J Huneycutt & Co, 131 N 2d

Savings & Loan Associations

ALBEMARLE BUILDING & LOAN ASSN, 185 N 2d

HOME BUILDERS ASSN, 113 S 2d

Schools—Public

Albemarle High School 226 N 3d
Central Elementary School 226 N 3d
East Albemarle School, Badin rd RD 1
Efird School 700 Efird
Kingville High School © Kingville
West Albemarle School 1503 West End av
Wiscassett School 425 N 1st

Schools, Colleges & Academies

CROTTS SCHOOL OF BEAUTY CULTURE, 111 S 1st

Morgan Mamie H Mrs 1120 W Main

PFEIFFER JUNIOR COLLEGE, Misenheimer, N C, 10 miles north of Albemarle on U S Hwy 52

PICKLER AND MORTON DAIRY

GRADE A ➡ **MILK** ⬅ GRADE A

NEW LONDON, R. D. 1 PHONE 23-W

STANLY NEWS AND PRESS

Over 4,000 Circulation

Complete Local News Coverage for Stanly County

Seed Dealers—Retail

Stanly County Farmers Exchange 118-20 S Railroad

MORROW BROS & HEATH CO, 103-15 N 1st

Service Stations

American Service Station 305 S 2d

Anderson Fred W 250 E Main

Archer John C 706 Concord rd

Baldwin Service Station, New Salisbury rd RD 2

Barrentine Andrew W, Norwood rd nr Pine Tree ter

Bill's Service Station 342 N 2d

Brooks Service Station 404 N 4th

Bryant Wm I, New Salisbury rd RD 2

Carolina Service Station, Swift's Island rd nr E Main

CENTRAL SERVICE STATION, 167 E Main

Efird Service Station 420 W Main

Fairview Service Station 1310 E Main

FIRST STREET SERVICE STATION, 129 S 1st

Five Points Service Station 259 E Main

Gulf Pride Service Station, Norwood rd nr Aquadale rd

HERLOCKER SERVICE, 615 W Main

Marion Luther I, New Salisbury rd RD 2

McMANUS G C CO, 305-07 Pee Dee av

Napier G W Service Station 227 N 2d

Plyler Ernest G, New Salisbury rd RD 2

Purol Service Station 208 E Main

RED STAR SERVICE STATION, 164 E Main

Ritchie's Sinclair Service Station 250-52 W Main

Sells Geo M, Ash cor Salisbury av

Service Oil Co 466 W Main

South Albemarle Service Station, Norwood rd cor Aquadale rd

South Side Service Station 703 S 2d

Spur Distributing Co 508 W Main

Stanly Service Station 224-26 Concord rd

Supreme Service Station 320 N 2d

West End Service Station 907 W Main

WEST MAIN SERVICE STATION, 1006 W Main

West Side Service Station 1222 W Main

Wilhelm Wm M 192 N 2d

Yadkin Service Station 404 W Main

Sewing Machine Dealers

Singer Sewing Machine Co 150 E Main

Sheet Metal Workers

McCULLOUGH PLUMBING & HEATING CO, 134 E Main

● Shirts—Men's

ESLEY—Belk's Department Store, 119-23 W Main

Shoe Dealers—Retail

BELK'S DEPARTMENT STORE, 119-23 W Main

GABLE'S, 106-08 S 2d

Merit Shoe Co Inc 131-33 W Main

MORTON G C & CO, 103 W Main

Shoe Repairers

Honeycutt's Shoe Shop 128 N 2d

HERLOCKER SERVICE

CARBURETOR SPECIALISTS

Expert Ignition and Generator Service **All Work Guaranteed**

Gas, Oil, Tires, Tubes, and Accessories

6 N. MAIN ST. **TELEPHONE 60**

My Thirty-Five Years Experience is to Your Advantage

W. L. MARSHALL

SIGNS OF EVERY KIND

118 SUMMIT AVE. TEL. 795

The Quality of Our Signs Is an Asset to Your Business

Shoe Repairers contd
Little's 110 E Main
Lowder's L C Shoe Shop 507 Salisbury av
Reliable Shoe Shop 243 W Main

● **Shoes—Men's**

WEINBERGER—Belk's Department Store, 119-23 W Main

● **Shoes—Women's**

NATURAL BRIDGE—Belk's Department Store, 119-23 W Main

Show Cards & Signs

BROOKS SIGNS, 126 S 1st, Rm 5

Sign Painters & Manufacturers

BROOKS SIGNS, 126 S 1st, Rm 5
MARSHALL WM L, 118 Summit av

Silverware—Retail

MEARS JEWELRY CO, 121 N 2d

Societies

Albemarle DOKK Club 3d flr Trust Bldg
Albemarle Lodge No 112 K of P 3d flr Trust Bldg
Albemarle Post No 2908 VFM, Poplin Grove, Norwood rd
Hill Walter B Post No 76 American Legion 149 E Main
Holly Camp No 25 WOW 128 S 2d
Junior Order United American Mechanics 109 W South
Muskoka Tribe No 75 IORM 128 S 2d
Stanly Lodge No 348 AF&AM 3d flr Trust Bldg
Voiture Forty and Eight No 387 American Legion 149 E Main
Washington Camp No 23 P O S of A 3d flr Trust Bldg
Winona Council No 4 D of P 128 S 2d

● **Soft Drinks**

NEHI—Nehi Bottling Co, 118 N Broome
PAR-T-PAK—Nehi Bottling Co, 118 N Broome
ROYAL CROWN COLA—Nehi Bottling Co, 118 N Broome

Soft Drinks—Retail

CENTRAL SERVICE STATION, 167 E Main
COMMUNITY FOOD CENTER, 331 Pee Dee av
FIRST STREET SERVICE STATION, 129 S 1st
Ledbetter John H 533 W Main
NEHI BOTTLING CO, 118 N Broome

● **Spark Plugs**

FIRESTONE—West Main Service Station, 1006 W Main

Stationers—Retail

ALBEMARLE MUSIC STORE INC, 235 W Main

Store Fixtures—Manufacturers

Piedmont Fixture & Mantel Co Inc 945 Montgomery av

SERVICE CLEANING COMPANY

CLEANERS — DYERS — ALTERERS

209 S. 2nd St. **Phone 501**

P. J. HUNEYCUTT & COMPANY

"COMPLETE HOME FURNISHERS"

131 N. Second St. Telephone 69

● Stoves & Ranges

ESTATE HEATROLA—J P Huneycutt & Co, 131 N 2d

Stoves & Ranges—Dealers

HUNEYCUTT P J & CO, 131 N 2d

PALMER FURNITURE CO, 139 N 2d

● Suits—Men's

CURLEE—Belk's Department Store, 119-23 W Main

Taxicab Service

E-M Taxi 148 S 2d

Telegraph Companies

Western Union Telegraph Co 120 N 2d

Telephone Companies

ALBEMARLE TELEPHONE CO, 107 S 2d

CENTRAL ELECTRIC & TELEPHONE CO, 101 W North

Textile Manufacturers Equipment & Supplies

Morrow Roller Shop 834 W Main

Theatres—Motion Picture

STANLY THEATRE, 223-25 W Main

Tire Dealers—Wholesale

ALBEMARLE OIL CO, Norwood rd nr Aquadale rd

Tire Dealers & Repairers

Albemarle Retreading Co 465 W Main

CENTRAL SERVICE STATION, 167 E Main

ECONOMY AUTO SUPPLY, 217 W Main

Economy Auto Supply

Tires — Batteries — Radios
Heaters
Bicycles — Parts and Accessories

217 W. Main St. Tel. 639

FIRST STREET SERVICE STATION, 129 S 1st

HERLOCKER SERVICE, 615 W Main

McMANUS G C CO, 305-07 Pee Dee av

RED STAR SERVICE STATION, 164 E Main

WEST MAIN SERVICE STATION 1006 W Main

WESTERN AUTO ASSOCIATE STORE, 251 W Main

White Front Tire Co 546-50 W Main

● Tires & Tubes

FIRESTONE—West Main Service Station, 1006 W Main

GOODRICK—Economy Auto Supply, 217 W Main

GOODYEAR—G C McManus Co, 305-07 Pee Dee av

MURRAY—First Street Service Station, 129 S 1st

NATIONAL—CENTRAL Service Station, 167 E Main

PENNSYLVANIA—Red Star Service Station, 164 E Main

SEIBERLING—Herlocker Service, 615 W Main

STANLY NEWS AND PRESS

Over 4,000 Circulation

Complete Local News Coverage for Stanly County

MORROW BROS.--HEATH CO.

COMPLETE LINE OF
HARDWARE, PAINTS, BUILDING MATERIALS, FEEDS, SEEDS, GROCERIES AND FERTILIZERS

103-15 N. 1st ST. PHONES 11 and 38

Tire Dealers & Repairers contd

U S—Albemarle Oil Co agts, Norwood rd nr Aquadale rd

YALE—First Street Service Station, 129 S 1st

Transportation—Freight—Motor

E & H Trucking Co Inc 149 N Depot

HELMS MOTOR EXPRESS, 321-23 Pee Dee av

Truck Lettering

MARSHALL WM L, 118 Summit av

Trucking & Teaming

HELMS MOTOR EXPRESS, 321-23 Pee Dee av

Trust Companies

CABARRUS BANK & TRUST CO, 160 W Main

Undertakers

HARTSELL FUNERAL SERVICE, 805 W Main

PALMER FUNERAL HOME, 163 N 2d

STANLY FUNERAL HOME, 213 N 2d

● Underwear—Men's

HAYNES—Belk's Department Store, 119-23 W Main

● Underwear—Women's

BARBASON—Chic Dress Shop, 135 W Main

KAYSER—Chic Dress Shop, 135 W Main

Vending Machines

Cox Vending Machine Co 110-12 Concord rd

Veterinarians

Bunn Jos W 640 (526) N 4th

Harward Wm 1 Furr Bldg

Wall Signs

BROOKS SIGNS, 126 S 1st, Rm 5

Washing Machine Dealers

Helms C J Maytag Co 215 W Main

HUNEYCUTT P J & CO, 131 N 2d

● Washing Machines

EASY—Albemarle Radio Co, 123 S 2d

KELVINATOR—Chas L Litaker, 317 W Main

THOR—Morrow Bros & Heath Co, 103-05 N 1st

Watch & Jewelry Repairers

Crisco C Marshall 127 W Main

Parker David M 121 N 2d

Smith Lawrence C 243 W Main

● Watches

BULOVA—Mears Jewelry Co, 121 N 2d

CROYDEN—Mears Jewelry Co, 121 N 2d

ELGIN—Mears Jewelry Co, 121 N 2d

HAMILTON—Mears Jewelry Co, 121 N 2d

HELBROS—Mears Jewelry Co, 121 N 2d

ILLINOIS—Mears Jewelry Co, 121 N 2d

● Water Heaters—Electric

KELVINATOR—Chas L Litaker, 317 W Main

● Water Systems

MYERS—Morrow Bros & Heath Co, 103-15 N 1st

Wet Wash, Laundries

CITY LAUNDRY OF ALBEMARLE INC, 1503 Lowder

Window Signs

MARSHALL WM L, 118 Summit av

Wood Dealers—Retail

SIBLEY MANUFACTURING CO INC, 422-30 S 1st

Yarn Manufacturers—Cotton Yarn

EFIRD MANUFACTURING CO, 225 N Depot

Wiscassett Mills Co 411 N Depot

WEST MAIN SERVICE STATION
GULF GAS AND OILS FIRESTONE PRODUCTS

FIRESTONE TIRES GIVE
MORE MILES PER DOLLAR"

WEST MAIN ST. Int. Routes 27 and 73 PHONE 648

BALDWIN AND NEWS & PRESS'

ALBEMARLE

NORTH CAROLINA

NUMERICAL TELEPHONE DIRECTORY

Containing a list of telephone subscribers arranged in numerical sequence. The information listed was obtained by a house-to-house canvass and is offered for the convenience of subscribers to the City Directory. Since telephone numbers change rapidly, it is suggested that persons using this list refer to the latest edition of the regular telephone directory issued by the local telephone company in order to verify the information contained herein.

1 Litaker C L (coal)
2 Purol Service Sta
3 E-M Taxi
4 Efird Manufacturing Co
5 King Eliz H Mrs
6 Townsend O C
7 Boger M A
8 Duke J C
9 Starnes Jewelry Store, Crisco C M (watch repr)
10 Stanley Hdw Co Inc
11 Morrow Bros & Heath Co
12 Central Elec & Tel Co
13 Sibley Mfg Co Inc
14 Morrow J M
15 Hill J H
16 Whitley W H
17 Deane E J (optometrist)
18 Baltimore Beauty Shop
19 Teeter F C
20 Yadkin RR Co
Ry Exp Agcy Inc
21 Phillips Drug Store
22 Efird Bertha S Mrs
23 Wiscassett Mills
23-W Pickler & Morton Dairy
24 Turner H C
25 Sibley Mfg Co Inc
26 Snuggs E E
27 Cabarrus Bk & Trust Co
27-R Cook E A Rev
Friendship Methodist Ch
28 Albemarle Bldg & Loan Assn
29 Underwood T F (genl mdse)
30-W Pheiffer Junior College
31 Rogers M L
32 City Police Dept
33 Albemarle Radio Co
34 Albemarle Bakery
35 Atkins Gro
36 Press Prntg Co
Stanly News & Press
37 Albemarle Drug Co

STANLY NEWS AND PRESS

Over 4,000 Circulation

Complete Local News Coverage for Stanly County

CROTTS SCHOOL OF BEAUTY CULTURE

Learn Beauty Culture in Three Months—Three Months to Pay. All Lines of Beauty Culture taught in North Carolina's Newest and Best Equipped School. Six Months' Apprenticeship. Work Done at Half Price of Leading Beauty Shops. Work Guaranteed

111 S. 1st ST. **TELEPHONE 703**

38 Morrow Bros & Heath Co
39 Efird Service Sta
40 Smith R L & Sons
City Attorneys
41 Efird J W
42 Patterson A L
43 W S S B Ry Co
Ry Exp Agcy Inc
44 Boyett J B
45 Horton Ethel H Mrs
46 Purcell Drug Co Inc
47 Johnson Gro Co Inc
48 Rogers C L
49 Miller E C (mach)
50 Morton M H
51 Smith R L
52 Harris M J
53 Palmer Fannie D Mrs
54 Maxwell Bros & Collins
55 Albemarle Oil Co
56 Maralise Hotel
57 White Front Tire Co
58 County Superior Ct Clk
Coutny Clk of Ct
59 Saunders E W
60 Herlocker Service
61 Albemarle Bus Center
Terminal Sandwich Shop
62 Harris J M
63 Phillips Drug Store
64 Efird D E
65 Huckabee W T
66 Bivins J D
67 Ware R D Rev
68 Miller E C
69 Huneycutt P J & Co
70 Efird's Dept Store
71 Wiscassett Mills (supts' ofc)
72 Wiscassett Sch
73 Starnes Letha P Mrs
74 City Water & Light Dept
City Eng
75 Huneycutt A C
76 Watkins F V
77 Litaker C L
78 City Clerk
City Treas
City Tax Collr
City Purch Agt
79 Knight J B
80 Carolina Realty & Ins Co
Home Bldrs Assn
AAA
Carolina Mtr Club
81 Harward Mary L Mrs
82 Haire J J
83 Chic Dress Shop
84 First Natl Bk The
85 Lillian Knitting Mills Co
86 Atkins Gro No 2
87 Hartsell Funeral Service
88 Buck's Clnrs
89 Stimson H E Rev
90 Albemarle Ins Agcy Inc
91 Albemarle Coal & Ice Co
Atlantic Co
92 Mabry R G
93 Stanly Hdw Co Inc
94 Gulf Oil Corp
95 Denning T M
96 Brown & Mauney
97 Long M J
98 Hester P J
99 Hall Mae F Mrs
100 Sibley R L
102 Morris Mtr Co
103 Smith Stella C Mrs
104 Gaddy C W
105 Burleson I R (lawyer)
106 Harris A P
107 Huneycutt Eunice E Mrs
108 Service Oil Co
109 Hill Mary F Mrs
110 Press Prntg Co
111 Hearne Annie Mrs
112 County Ct Judge
Sikes O J (lawyer)
113 Littleton J S
114-M Taylor C L (genl mdse)
114-W Taylor C L
115 Daniel W A
116 Jolly Dry Clnrs
117 Palmer Furn Co
Palmer Burial Assn
Palmer Funeral Home
118 Sells W H
119 Dunn Ida M Mrs
120 Watkins Geraldine P Mrs
121 Dry Laura B Mrs
122 Wolf Simon
123 Brown Lila A Mrs
124 Hurt Bessie M B Mrs
125 Patterson F N
126 Auten-Wolfe Mtr Co
127 Lowder T C
128 Allen Clo Store Inc
129-M Parker R S
129-R Tucker M V
130 Snuggs W H
131 Simmons V H
132 Moose E C
133 Albemarle Coca-Cola Btlg Co
134 Winecoff G A
135 Whitworth Sue C Mrs
136 Cheek J H
137 Smith T R (ofc)
138 Efird W G
139 Biles A F
140 Truett Janie S Mrs
141 West End Gro
142 Snuggs Jack
143-L Griffith F W
143-M Shankle C R
143-R Smith V B
143-W Sargent E B
144 Love J D
145-M Morton's Lunch
146 Albemarle Greenhouse The
147 Palmer G P
148 Hill Walter B Post No 76 Am Legion
149 Sanitary Mkt
150 Casper J E
151 Whitley R M
152-M Smith S C
152-W Smith H L
153 Sikes O J

Stanly Lumber Co., Inc.

Lumber, Building Materials and Millwork

501 W. Hearne St. **Phone 600**

Dixie Mill Co.

FLOUR, FEEDS, CORN MEAL

109 N. Railroad St. **Phone 666**

FAST DEPENDABLE EFFICIENT

HELMS MOTOR EXPRESS

CARGOES FULLY INSURED CHARLOTTE—RALEIGH—DURHAM

HOME OFFICE

321-23 PEE DEE AVE. Albemarle, N. C. PHONE 663

154 McCullough E G
155 Tucker R J (whol gro)
156 Gulledge Hattie W Mrs
158-L Wolfe R M
158-M Palmer Stone Wks Inc
158-R Baldwin Service Sta
158-W Carnation Co
159-W Lisenby J A
160 Bernice Beauty Shop
161 Smith Annie I Mrs
162 Milton W E
163 Bradley W J Rev
164 Kluttz Charlotte S Mrs
165 Burleson I R
166 County Sheriff
167 King A W
168 Snuggs E R
168-L Smith Shelley
169 Western Union Teleg Co
170 Cooper Dora M Mrs
171 Efird W T
172 County Register of Deeds
County Register of Vital Statistics
173 Little J A
174 Rhodes G H Rev
175-J Dry H L
175-L Carpenter W A
175-M Poplin L A
175-R Lisenby J F
175-W Lamar W L
176 Mann W L
177 Gantt J E Plmbg & Heating Co
178 H & L Gro
179 Book P E
180 Miller C B
181 Crowell D L
182 Morton G C & Co
183 Whiteley C D Rev
184 Atkins H B
Reynolds G D B
185 Biddix G E
186-J Lowder J W
186-R Wilhelm J C
187-M McRae R B
188 Stanly Funeral Home
Stanly Mut Funeral Assn
189 Patterson H C
190 Morgan T F
191 Ritchie O D
192 Piedmont Dry Clnrs
193 Bremer W U
194 Patterson F B
195 Wiscassett Mills Co knitting dept
196 Huggins W E
197-R Tucker J F
198 Kesler Bess O Mrs
199 Harris Shearon (lawyer)
Bogle W S (lawyer)
U S Comnr
200 Goody Shop The
202 West End Gro
204 East Albemarle Sch
205 West End Service Sta
206 Mauney Margie A Mrs
207 Morrow Atmar
208 Tyson F H
209 Little J B
210 Rowland W J Co
211 Ewing J E
212 County Board of Education
County Supt of Pub Institution
213 Gantt J E
214 Kluttz J H
215 Sou Cafe
216 Josey F M
217 Snuggs C C
218 Skidmore P O
219 Jefferson Std Life Ins Co
220 Sou Flour Mills Inc
222 Smith T R
223 Deane E J
224 Ingram R R (lawyer)
Turner H C (lawyer)
225 Helms C J
226 Hartsell Fetzer
227 Quality Gro
228 Hatley Rebecca L Mrs
229 Moss Jennie A Mrs
230 Morrow W H
231 Barrett Fannie W Mrs
232 Underwood J J
233 City Mayor
234 Albemarle Plmbg & Heating Co
235 Whitfield A L
236 Efird K P
237 Hill W I
238 Holbrooks D A
239 Smith Lilla
240 Skidmore C A
241 Pee Dee Lunch
242 Smith Ada K Mrs
243 McCullough Plmbg & Heating Co
244 Efird F C
245 Efird Mary L Mrs
246 Swaringen R G (j of p)
247 Hearne E L
248 Central Methodist Ch
249 Smith E C
250-M Efird Sch
251 Moore G S
252 Harward G C
253 Austin R W
254 Furr A A
255 Holbrooks R L (ofc)
256 Hatley M T
257 Truesdell R E Jr
258 County Tax Collr
County Accnt
259 Stone W H
260 Mann W L (lawyer)
261 Lentz A C
262 Sou Flour Mills Inc
263 Long J B
264 Laton J F
265 Belk's Dept Store
266 First Street Gro
267 Smith Edna E Mrs
268 McRae Lula
269 Splude T C (chiro)
270 Singer Sewing Mach Co
271 Moose D A
272 Pope E F (dentist)
273 Crowell A R
274 Ritchie Lula M Mrs

5 FURR BLDG. 126 S. 1st

BROOKS SIGNS

All Kinds ● All Good

ALBEMARLE, NORTH CAROLINA

PALMER FURNITURE COMPANY, INC.

FURNITURE DEALERS AND FUNERAL DIRECTORS
AMBULANCE SERVICE

139 N. 2nd ST. **PHONE 117**

275 Riff's Dept Store
Bertie's Beauty Salon
276 Armfield Horace
277 Burleson E H (gro)
278 Marbry S T
279 Laton J F (phys)
280 Nehi Btlg Co
281 Am Cafe
Teeter G C
282 Auten J N
283 Johnson J J
284 Lentz C M
285 Efird Louise B Mrs
286 Miller C I (dentist)
287 Grady J L
288 Morrow Bros & Heath Co
289 Winecoff C R
290 Albemarle Tel Co
291 Lowder J W (gro)
292 Taylor J H
293 Robinette G E
294 East End Gro Store
295 Model Lndry & Clnrs
296 Rowland W J
297 Hearne E L (elec appliances)
Alameda Theatre
298 Efird Manufacturing Co (supts ofc)
300 Skidmore E B
301 Henning E M
302 Crowell A A
303 Dunlap L V
304 Hendley J F
305 Pannill Estelle S Mrs
306 Whitley L H
307 Hatley D J
308 Widenhouse E A
309 Mason L A
310 Greene H R
311 Lisk's Clo Store
312 Wallace B H
313 Dunlap L V (phys)
314 Stanly Theatre
Stanly Amusement Co
315 Efird H P Co
316 Five Points Service Sta
317 Gulledge S L
318 Lentz C M (phys)
321 McManus G C Co Inc
322 Snuggs G W
323 Huss W W
324 Boysworth C B
325 Lowder Hdw Co Inc
326 Christian K D Rev
327 Davis Mtr Co
328 Haynie's Beauty Shoppe
329 Herrin M W
330 County Jail
Furr R L
331 Snuggs W F
332 Ingram R R
333 Copley Lndry & Dry Clnrs
334 Williams H B
335 Central Elementary Sch
336 Std Auto Parts Co
337 Kendrick Grace H Mrs
338 Hooks L E
340-W Josey C O
341 Cooper T L
342 Austin L D
343 Cowan J A Rev
344 Ehringer G H
345 Brown R L Jr
346 Grigg Claud
347 Sifford J P
348 Parker L O
349 Copley Minnie L
350 Harris H I
351 Cotten E H
351-J Clark S A
352 Misenheimer E L
354 Copple Mary B Mrs
355 County Welfare Dept
356 Groves J A (ofc)
Sells R L (ofc)
358 M & D Haberdashery & Clnrs
359 Crawley Georgia A Mrs
360 Lowder W M
362 Miller O B
364 Carpenter W A Gro
365 Niven J F
366 Almond T D & Son
367-W Powell Jane P
368 Blair Daisy J Mrs
369 Almond T D & Son
370 Bigler V L (phys)
371 Dorton M L Rev
372 Coggin Julia A Mrs
373 Coble J A (cotton ginner)
Stanly Cotton Co
374 Hathcock J F
375 Lipe Ralph
376 Palmer W V
377 Morrow J H
378-M City St Dept (garage)
378-W City Water & Light Dept (garage)
379 Davis Eliz A Mrs
380 Milton O D
382 Almond I H
383 Gaskin J S (phys)
Gaskin Madge B Mrs (phys)
384 Underwood I H
385 Am Service Sta
386 County Pub Library
387 Shields J L
388 Fitzgerald W C Jr
389 Loftin's Drug Store
390 Doby C R
391 City Fire Dept
392 Powell's W E Store
393 Winget A K
394 Helms P L
395 Harward J A
396 Edwards Lewis K Mrs
397 Morton E H
398 Fink's Studio
399 Poplin J W (genl mdse)
400 Buttercup Ice Cream Co
401 Blackwelder H A
402-L Snuggs G W Jr
402-M Bailey W E
402-W Redwine J E
403 Ritchie H S
404 Efird H H
405 Brown J M
406 City Lndry of Albemarle Inc

STANLY NEWS AND PRESS

Over 4,000 Circulation

Complete Local News Coverage for Stanly County

PHONE 55 *Amoco Gas* PHONE 55

ALBEMARLE OIL CO., INC.

American Oil Products at Modern Stations—Courteous Attention

QUALITY FUEL OIL **SPECIAL SERVICE**

407 Underwood C V
409-W Jordan W W
410 Camp A B
411 Morrow D M
412 Fink Elva B Mrs
413-J Gibbs W K
413-R Plyler W V
414-J Boyett J M
414-L Hall J G
414-R Wilhelm W M
414-W Griffith D M
415-L Brightwell Anne R Mrs
415-W Smith Pearl B Mrs
416 Carolina Prntg Co
417 Hotel Albemarle
Hotel Albemarle Coffee Shoppe
418 Lefler C F
419 Lefler W N
420 Newson L C
421 Ryburn W O Mtr Co
422 East Main Gro
423 City Repair Shop
424 Reeves C R
425-L Albright J W
425-W Troutman P R
426 Blackwell J D
428 Truette W S
429 Harrelson Eva J Mrs
430 Vanhoy J S
431-J Rummage Letitia Mrs
431-R Austin T J
431-W McManus G S
432 Pope E F
433-J Yadkin Service Sta
433-M Std Oil Co of N J
434 McCurdy D B
435 Almond T D
436-L Trexler F L
436-W Burris Maggie F Mrs
437 Doby J R
438 Beaver W B
439 Groves J A
440 Wilcox W T
442 Sou Dairies Inc
443 Stanly Genl Hosp Inc
Brunson E P (phys)
Talley B T (phys)
444 Supreme Service Sta
445 Efird H P
446 Morris C A
447-L Jones R L
448-J Lowder Martha B Mrs
448-L Morris G A
448-M Doby W T
449 Hill-Parker Furn Co
450 Lorch Plmbg Co
451-L Holmes W B Rev
451-J Lowder H D
451-R Williams F M
451-W Love W W
452-R Thompson F F
453 Palmer J H
454-M Holt Jos
455 Ingold Nora L Mrs
456-W Hornbuckle J W
458 Byrd Irene J Mrs
459-L Thompson J R
459-R Lefler J C
459-W Plyler J B
460-L Dickens W L
461 McClaugherty H G
462 Mears Jewelry Co
463 Lowder R B
464-J Austin R I
464-L Harkey F G
464-R Tucker J W
464-W Hathcock I C
465-L Whitley Cora Mrs
465-M Faggart F D
465-W Boger Martin A Jr
466 Davis J C
467-L Barringer H F
467-R Frye B Stella Mrs
467-W Smith J H
468 Reap C A
469-W Phillips O J
470 Albemarle High Sch
City Supt of Schs
471 Harward Wm
472 Hatley Concrete Wks
473-R Powell W E
474 Wolfe T R
475 Fesperman H D
476 Cain L D
477 South Side Service Sta
478 Greenlee Kate M Mrs
479-R Tarleton J W
480 Miller C I
481 Efird Manufacturing Co
482 Furr R N
483 Parker B C
484 Lyerly E J
485-L Miller's Pool Rm
485-M Miller S O
485-R Melton J M
485-W Hunsucker Vernon
Lowder L C (gro)
486 Sides J W
487 Smith Bakery
488 Nisbet J S Rev
489 Griffin H C
490 Albemarle Tel Co
491 Albemarle Chamber of Commerce
Albemarle Merchants Assn
492-L Hall J A
492-W Hall J A (gro)
493 Reap H E
494 Gaskin L R
495 Gaskin L R (phys)
496 Smith E E
497-J Cox J G
497-R Shoe J J
497-W Lowder Ola J
498 Palmer M M
500 Penney J C Co Inc
501 Service Cleaning Co
502 Hatley C W
503 McCain Virginia P Mrs
504 Kluttz J R
505 Williams J R
506 Mauldin L W
507 Harris H A
508 Whitlock J U
509 Whitley O G
510 Miller C E
511 Tucker R J
512 Carlton P H
513 Texas Co The

ALBEMARLE INSURANCE AGENCY, INC.

"JUST INSURANCE"

Trust Bldg—Phone 90 **112 W. Main St.**

ALBEMARLE BUILDING AND LOAN ASSO.

AUTHORIZED CAPITAL $5,000,000.00

W. E. Smith President **C. B. Miller, Secretary and Treasurer**

OFFICE HOTEL ALBEMARLE BLDG. **PHONE 28**

514 Harwood J D
515 Isley C G Rev
516 Brooks P M
517 McLain V R
518 Byrd W C
519 Priester F L
520-L Williams W V
520-M Little Lula H Mrs
520-W Pickler J L
521 Hill R C
522 Cosby Ralph
523 Andrews S R
524 Earnhardt W G
525 Gaddy J W
526-L Eury F L
526-W Furr Margt G Mrs
527 Cranford Delia L Mrs
528 Morrow H P
529-W Shaver G B
530 Williams J P
531-W Thackston F C
532 Castevens C H
533 Morgan Mtr Co
534 Lisk E P
535 Love B H
536 Hughes G A
537 Miller O W
538 Morrow Roller Shop
539 Yadkin Hosp Inc
540 U S CCC (Camp Daughton)
541 Parker D M
542 Nance B S
543 Albemarle Mus Store Inc
544 Senter J C (dentist)
545 Brunson E P
546 Outlaw J K
547 Carson Furn Co
549 U S Natl Pk Service
550 Community Food Center
551 Johnson W M
552 Swaringen J W
553 Central Barber Shop
554 Marbry F L
555 West End Beauty Shoppe
556 Dry G M & Son
557 Copley Beauty Shoppe
558-R Morgan R C
560 WPA
561 Cole G W
562 Little Dora B Mrs
563 Arey J W
564-R Nelle's Shop
Maribette Beauty Salon
565 Eagle R H
566 County Farm Agt
County Home Dmnstn Agt
567-L Russell E E
567-W Coe R B
568 Harwood D F
569 Shaver W T
570 Talbert W W
571 Western Auto Associate Store
572 Troxler L W
573 Smith C J
574 Smith W E
575 Ellis G A
576 Boysworth J T
577 Albermarle Retreading Co
578 Outlaw J K (phys)
579 Watson J B
580 Evans R R
581 Russell F O
582 Lyerly J W
583 USPO
584 Bruton D A
585 Cotten E H Ins Agcy
586 Bowie Lelia H Mrs
587 Cooper L A
589 Percival S M
590 Lorch Henry
591 Skidmore L J
592 Williams S T
593 Whitley Yoder
594-W Williams M R
595 Harward Wm (vet)
596 Whitley G V
597 Cook Myrtle C Mrs
598 Allan D M
599 State Hwy & Pub Wks Comn (div eng)
600 Stanly Lbr Co Inc
601-M Stanly Flour Mill
601-W Hathcock M A
602 Milton Julia J Mrs
603 Blalock G D
604 Helms C J Maytag Co
605 Gable's
606 Elder R A
607 Gaskin J S
608 Helderman J R
609-L Rose F R
609-W Smith C B
610 Teeter A S
611 Lilly J N
612 Anderson Daisy B Mrs
613 Russell W C
614-W Tucker A E
615 West Albemarle Sch
616 Confederate Mtrs Inc
617 Peck G J
618 Ausband Z V
619-L Albemarle Mattress Co
620-L Savage F L
620-W McManus C L
621 Coble J A
622 Sanders R G
623-M Griffin P D
624 Whitley V H
625 Efird A H
626 Lefler R M
627 Bill's Service Sta
628 Smith C B
629 Raylass Dept Store
630 Harris J B
631 McQueen Arch
632 McSwain Payne
633 Mostellar H C
634 Morton & Williams
635 Atkins W S
636 Jenkins W A
637 Am Natl Ins Co
Reap C A (lawyer)
Reap Sch Furn Co
638 Smith E B
639 Economy Auto Sup
640 Tally B T
641 Holt J C

THE FIRST NATIONAL BANK

ALBEMARLE, N. C.

"DEPOSITS INSURED BY FEDERAL DEPOSIT INSURANCE CORP."

$5000.00 — Maximum Insurance for each Depositor — $5000.00

Belk's DEPARTMENT STORE

"REMEMBER, YOU ALWAYS SAVE AT BELK'S"

Telephone 265 119-23 W. Main St.

642 Anderson F W (auto repr)
643 Pickler C L
644 Ferree G W
645 Loftin J U
646 Morris J B
647 County Sch Garage
648 West Main Service Sta
649 Bowers Poultry Plant
650 Holt A B
651 Lowder C T
652 Dry C M
653 Griffin Nancy J Mrs
654-M Barber J T Jr
655 Morrow M B
656 Fitzgerald W C (dentist)
657 A & W Oil Co
658 Youngblood B L
659 Cox E H
660 Hatley H W
661 Lowder W A
662 Barrier Blanche M Mrs
663 Helms Mtr Exp
664 Burton A D
665 Almond J W
666 Dixie Mill Co Inc
667 Harwood F O
668 Cooper Sandwich Shop
669 Foreman W T
670 State Unemployment Comn
671 Crotts R F
672-J Tucker J S
673 Efird J S Jr
674 Spital Effie H Mrs
675 Bigler V L
676 Whitley E L
677 Carpenter W T
678 F & M Coffee Co
679 Morris C H
680 Denning W F
681 Huckabee W T Jr
682 Bruton J T
683 Shankle M F
684 Boaz S A
685 Hutchins Ossie W Mrs
686 Huneycutt J F
688 Holbrooks C A
689 Tucker J S
691 Patterson R K
693 Hunsucker Lizzie Mrs
694 Lowder G M
695 WPA (area chf eng)
696 Ritchie S J
697 Rudisill L D
698 Thompson B W
699 Caudle A D
700 Blackwelder G B
702-M Herrin P E Gro
702-W Holt's Gro
703 Crotts Sch of Beauty Culture
Lady Fair Beauty Shop
704 Farmers Cooperative Exch
706-L Lowder R A
706-M Austin & Lowder
706-W Harwood W A
707 Ritchie's Sinclair Service Sta
709-J Rogers H E Rev
709-M Pickler L P
709-W Cole Sarah A Mrs
710 E & H Trucking Co Inc
711-L Underwood Rosa L Mrs
712-L Peck's Florist
Peck B L
713 Hatley J B
714 McManus G C
715 Red Star Service Sta
716 Casper M L
717 Holt R E
718 Holbrook R L
719 Cooper J E
720 Barker B C
721 Barrier S W
722 Elite Beauty Shoppe
723-W Elmore O A Rev
724 Rogers H W
725 Langley E M
726 Smith C R
727 County Health Dept
728 Central Service Sta
729 Kritzer E L
730 Peck L B
731-W Mann G R
732-L Rabe G T
733-M Hathcock Annie Mrs (drsmkr)
734 Beatty M E
735 Smith J D
736-R Reeves S I
737 Bradshaw Lillie
738 Tate D O
739 Staton Maude
740 Wentz H B
741 Wright E F
742 Smith R P
743 Fink A D
744 Hahn C G
745 Feldman J F
747 Lowder W L
748 Burrus W E
749 Futrell A F
751 Furr P A
752 Haney Wm
753 Carolina Iron & Metal Yd
754 Broadway Beauty Shop
755 Blackwelder Dalla M Mrs
756 Snuggs Shellie
758 Martin Mary S H Mrs
759-L Gwin F B
760 McLester R L
762 Wilhelm W M (service sta)
763-L Natl Youth Admn
763-W Castevens C M (j of p)
764 State Hwy and Pub Wks Comn
765 Morgan E C
766 Morris C E
767 Bright L H
768 Page J A
769 Carter P A
771 Westerlund F W
772 Hearne T M (rl est)
773 Harris J W
774-R Hahn W A
775 Holbert E D

ALBEMARLE MUSIC STORE
Incorporated

Musical Instruments Office Supplies
Frigidaires, Radios, and Radio Repairing

235 W. MAIN ST. TELEPHONE 543

PICKLER AND MORTON DAIRY

GRADE A ➡ **MILK** ⬅ GRADE A

NEW LONDON, R. D. 1 PHONE 23-W

776 Phillips M B
777 Kirk Annie S Mrs
778 Easley Mary E Mrs
779 Frye D A
780 Early & Daniel Co Inc The
781 Barnette Frances
782 Morris J C
783 McFadyen H C
784 McManus G C Jr
785 Efird H V
786 Stoker E J
787 Welch's Ice Cream Parlor
788 Lambeth Mary S Mrs
789 Morgan T F (rl est)
790 Fesperman H L
791 Roache R F
792 Boyce S R
793 Staton G C
794 Crump Colon A Mrs
795 Marshall W L
796 Terrill W K
797 Underwood T F
798 Lisk F T
799 Hathcock E L
800 Stonestreet F M (dentist)
801 Yadkin Hosp Nurses Home
802-M McManus G C Co Inc (farm equip dept)
803 Clark R B
804 Five Point Lunch
805 City St Dept
806-R Whitner J S
807 Green J P
808 Cooper J W
809 Brooks G L
810 Napier G W Service Sta
811 Gantt B P
812 McKenzie W M
813 Burris G H
814 Miller-Baxter Co Inc
816 Ballard J W
817 Brooks S V
818 Wyche T E
819 Lowder C E
822 WPA (county supvr)
823 Shoe O D
824-M Setzler R C
825 Troutman E D
826 Doby A D
827 Albemarle Beauty Parlor
829 First St Service Sta
830-L Smith Otto
831 Tucker Lydia R
832 N C Natl Guard Armory
833-L Colson L C
833-M Davis Edw
834 Lisk H S
835 Hodges Charlotte
837 Oglesby J E
838 Nelson F N
839 Taylor J L

STANLY NEWS AND PRESS

Over 4,000 Circulation

Complete Local News Coverage for Stanly County

PHONE 55 *Amoco Gas* PHONE 55

ALBEMARLE OIL CO., INC.

American Oil Products at Modern Stations—Courteous Attention

QUALITY FUEL OIL SPECIAL SERVICE

BALDWIN AND NEWS & PRESS'

ALBEMARLE

NORTH CAROLINA

RURAL ROUTE DIRECTORY

CONTAINING THE NAMES OF RURAL RESIDENTS

Aldridge Jerry V 1
Aldridge W Steven 1
Allen Craven D 1
Allen Hattie S 1
Allen Jack 1
Almond A K 4
Almond Alice S Mrs 2
Almond Bernice G 4
Almond C Barrett 4
Almond Carlie J 1
Almond Carroll 4
Almond Cecil C 4
Almond Chas B 4
Almond Coy W 3
Almond Curtis M 4
Almond E A 3
Almond Ed 3
Almond Emma E Mrs 4
Almond Ethel 3
Almond Ezra C 4
Almond Floyd D 3
Almond Gertie Mrs 3
Almond Grady B 4
Almond Green 2
Almond H E 3
Almond H L 3
Almond Harry T 2
Almond Harvey S 4
Almond Homer V 3
Almond Howell 3
Almond Hugh E 4
Almond Isaac 2
Almond Jas 3
Almond Jas A 4
Almond John W 2
Almond Jos F 3
Almond Luther E 3
Almond Luther R 3
Almond Maggie L 4
Almond Milas L 3
Almond Nancy A Mrs 4
Almond Ollie 3
Almond Ralph 4
Almond Ramson 3
Almond Raymond W 4
Almond Reuben W 3
Almond Reynolds 4
Almond Robt 4

ALBEMARLE INSURANCE AGENCY, INC.

"JUST INSURANCE"

Trust Bldg—Phone 90 112 W. Main St.

ALBEMARLE BUILDING AND LOAN ASSO.

AUTHORIZED CAPITAL $5,000,000.00

W. E. Smith President **C. B. Miller, Secretary and Treasurer**

OFFICE HOTEL ALBEMARLE BLDG. **PHONE 28**

Almond Torence H 4
Almond Trula Mrs 4
Almond W B 4
Almond W D 3
Almond W P 3
Almond Wm D 1
Almond Wm J 4
Anderson Saml 3
Andrews Fred 3
Andrews Thos 3
Arey A A 2
Arey Richd S 2
Austin Carl W 1
Austin Charlie D 2
Austin Henry M 1
Austin J Clayton 3
Austin Thos J 4
Austin Walter L 3
Bailey Jas M 1
Bailey Paul 2
Baldwin Carl H 2
Baldwin Maude E Mrs 2
Ballard Jennings H 3
Ballard John B 3
Ballard Melton J 3
Ballard Phronia M Mrs 3
Ballard Ray E 3
Barbee Charley 4
Barbee David H 4
Barbee Earl C 4
Barbee Ernest 3
Barbee Jennie Mrs 3
Barbee John M 1
Barbee Lee 3
Barbee Mark 4
Barbee Matthew 3
Barbee R D 3
Barbee Retta Mrs 3
Barbee Silas 3
Barbee Tulia B 3
Barbee Wm T 3
Barnes Ishmeal 4
Barnhardt Chas K 3
Barnhardt L A 3
Barringer Bryant L 1
Barringer C V 3
Barringer D A 3
Beaman Ina 1
Bell Arth A 2
Bell Claude 1
Bell Fannie M 2
Bell Frank S 1
Bell J A 1
Bell J C 2
Biles Alf R 3
Biles John F 1
Biles Jonnie Mrs 1
Biles Thos A 3
Blackman Claud V 1
Blackwelder Cora Mrs 2
Blackwelder Grady B 2
Blackwelder Hamp A 2
Blair Jas T 2
Blake Dewey C 3
Blakenship Grady 3
Blalock Frank E 2
Blalock John S 4
Blalock Orville B 1
Blalock Robt D 1
Blalock W J Mrs 2
Blalock Will C 3
Blalock Wm T 1
Boettcher Carl Mrs 1
Boger Omer C Mrs 2
Boger Wm E 2
Boger Wm M 2
Boggan Harry L
Boggan Mary D Mrs 1
Boggan Robt B 1
Boggan Robt G 1
Bogle Gladys E 2
Bogle Pearl I Mrs 2
Boles Haywood 1
Boles Jas A 1
Boles Nealie T 1
Boles Victoria M 1
Boone Arlie R 4
Boone Bessie C 4
Boone John F 4
Boone Mollie Mrs 4
Bost Luther H 4
Bost Prince A 1
Bowers Claude R 2
Bowers Cora A Mrs 3
Bowers D C 4
Bowers Delmar 3
Bowers Ellis B 3
Bowers Hobart 3
Bowers Jonah G 3
Bowers N M 3
Bowers Oswell C 3
Bowers R A 2
Bowers Rayvon 2
Bowers Ruby 2
Bowers Vernon H 3
Branch R L 3
Braswell Mary S Mrs 1
Braswell Vick W 1
Brewer Hall 1
Broadway Jane Mrs 3
Brooks Chas J 1
Brooks Chas J 2
Brooks Roxie M Mrs 1
Brooks Thos H 1
Brown C W 1
Brown Celia H 4
Brown Esther 2
Brown Jessie Mrs 3
Brown Willis E 4
Bruton Silas 2
Brunn J T Mrs 1
Bunting Edw 3
Bunting S M 3
Burgess Ellis W 4
Burleson Billie B 3
Burleson Brantley 3
Burleson C Spurgeon 3
Burleson Cary Mrs 4
Burleson Chas H 4
Burleson Clarence 4
Burleson Claud 4
Burleson Clyde N 4
Burleson D H 3
Burleson D R 3
Burleson Dewey D 3
Burleson E H 3
Burleson Eben Mrs 3
Burleson Ed 4

THE FIRST NATIONAL BANK

ALBEMARLE, N. C.

"DEPOSITS INSURED BY FEDERAL DEPOSIT INSURANCE CORP."

$5000.00 — Maximum Insurance for each Depositor — $5000.00

Belk's DEPARTMENT STORE
"REMEMBER, YOU ALWAYS SAVE AT BELK'S"
Telephone 265 119-23 W. Main St.

Burleson Effie 3
Burleson Erastus H 3
Burleson Esther L Mrs 3
Burleson G S 1
Burleson Guy 3
Burleson Harvey 4
Burleson Henry J 2
Burleson Isaac 4
Burleson Jabe C 3
Burleson John F 3
Burleson John H 3
Burleson Jonathan 4
Burleson Jonah R 4
Burleson Joshua 3
Burleson M Lillie Mrs 2
Burleson Marvin 3
Burleson McDonald
Burleson R H 3
Burleson R L 3
Burleson Roby 3
Burleson Spurgeon
Burleson Taft 3
Burleson W C 3
Burleson Walter N 4
Burleson Wayne B 4
Burleson Will C 3
Burleson Zula H 3
Burleyson Duke D 3
Burleyson Jonah C 3
Burleyson Klon R Mrs 3
Burleyson Luther C 3
Burleyson Newton V 4
Burleyson R H 3
Burleyson R V 3
Burleyson Ralph 3
Burleyson Saml 3
Burleyson W Craven 3
Burris A Herman 4
Burris Adam I 3
Burris Brack F 3
Burris Carl B 1
Burris Claude E 4
Burris Conrad C Mrs 2
Burris D F 3
Burris Earl 1
Burris Edgar L 3
Burris Ellis 4
Burris Fred L 4
Burris Grady 3
Burris Jacob N 3
Burris Jas T 2
Burris L A 1
Burris Lawrence B 3
Burris Lillian C Mrs 3
Burris Lillie E Mrs 1
Burris Lotha H Mrs 1
Burris Oscar L 3
Burris Ralph J 3
Burris Reuben 2
Burris Spencer 3
Burris V C 3
Burris Winfred L 3
Burroughs Ezra 2
Burroughs R P 2
Butler Frank 3
Bye Edna Y Mrs 2
Bye Louis A 2
Byrd Robt L 2
Cagle C L 3
Cagle Clyde W 3
Cagle Jas D 2
Cagle John W 4
Cagle Matthew T 4
Callaway Frances 2
Calloway Chas 2
Calloway Chas A 2
Calloway Eva M Mrs 2
Calloway Henry 2
Calloway Henry B 2
Calloway Jas P 2
Calloway Lizzie B Mrs 2
Calloway Louise R Mrs 2
Calloway Marvin 2
Calloway Nelson B 2
Calloway Raymond 2
Carpenter Elijah 2
Carpenter Jas 2
Carpenter Nattie 2
Carpenter P H 5
Carpenter R H 3
Carpenter Sherman S 2
Carpenter Wm F 2
Carriker Claud 4
Carriker Felton 4
Carriker Ramson A 4
Carriker W A Mrs 4
Carson Louise G Mrs 2
Carson P Grady 2
Carter Thos S 2
Carter W D 3
Carter Walter R 4
Carter Waulena L
Casper Geo A 2
Casper Robt A 2
Cauble A M 3
Cauble Dera E 4
Cauble Ida B Mrs 4
Cauble Jonah L 1
Cauble Melvin E 3
Caudle Bedford 1
Caudle John C 3
Caudle John W 3
Caudle Kathleen E 1
Caudle R J 1
Caudle W G 1
Caudle W H 1
Caudle W Lynn 1
Cavanaugh J H 1
Chambers Lillie Mrs 2
Chambers Troy L 2
Chandler Ed D 1
Chandler Edw C 1
Chandler Edw R 1
Chandler Geo W 1
Chandler Marvin L 2
Chandler Nola M Mrs 1
Chandler Rudolph 1
Chandler Sarah H Mrs 1
Chandler Wm H 1
Clark A Franklin 4
Clark D N 1
Clark David C 3
Clark Frances Mrs 2
Clark Henry 2
Clark Henry J 2
Clark Robt W 2
Clark Walter L 3
Clark Wm B 3

ALBEMARLE MUSIC STORE
Incorporated
Musical Instruments Office Supplies
Frigidaires, Radios, and Radio Repairing
235 W. MAIN ST. TELEPHONE 543

CABARRUS BANK & TRUST CO.
"THE PIONEER BANK OF STANLY COUNTY"
SAFETY SERVICE
160 W. Main St. Telephone 27

Clayton Avis L 2
Clayton B S 2
Clayton Ella M Mrs 2
Clayton Elwood 2
Clayton Ernest C 2
Clayton G A 2
Clayton Ina H Mrs 2
Clayton Wade 2
Clayton Zemery C 2
Clodfelter Albert R 1
Clodfelter Della D Mrs 1
Coble E Jacob 1
Coble Emma B 2
Coble Gillam 2
Coble H Jacob 1
Coble Jack 1
Coble Lawrence H 1
Coble Sue 1
Coble W H 1
Coble Will H 1
Coble Wm J 4
Cody Danl C 3
Coggin J Dumas 2
Cole Benson M 3
Cole Eula W 4
Cole J T 3
Cole John T 3
Cole Lovena C Mrs 3
Cole M Jack 3
Coley Burl W 3
Coley Clarence A 1
Coley John A 4
Coley Martin V 4
Coley Mollie Mrs 3
Coley Nettie T Mrs 1
Coley S G 3
Coley W I 3
Coley Walter W 4
Connell Fred J 1
Cook C Edgar 4
Cook Earl A Rev 3
Cook Josephine M Mrs 3
Cook Nellie U 4
Cook Robt V 4
Cooper Julius 1
Cotton Homer 1
Cotton Homer L 1
Cox Henry C 3
Cox Ralph A 3
Cranford Bon C 2
Cranford Jas F 3
Cranford Martha B 2
Crawley Wm H 1
Crisco Christeena S Mrs 3
Crisco Crawford A 2
Crisco Geo M 3
Crisco Lawson V 3
Crisco Myrtle T Mrs 3
Crowe Allan H 2
Crowe Lyle S Mrs 2
Crowell A A 1
Crowell Oscar 2
Crowell Oscar L 2
Crowell R L 2
Crowell Sadie P Mrs 2
Crump Atlas 1
Culp Fred V 1
Culp Herman S 1
Culp Ray 1
Curlee Agnes Mrs 1
Curlee Chas C 1
Curlee Homer B 1
Curlee J O 1
Curlee Lillie Mrs 1
Curtis Elwood 1
Davis Annie R Mrs 3
Davis Chatham D 1
Davis Titus H 2
Davis W Reed 3
Davis Wm 4
Desse A J 1
Deese Harvey J 1
Deese Hoyle 4
Deese Hurley H 2
Deese Jery L 4
Deese Jerry S 4
Deese Kathleen 1
Dennis B Richd 3
Dennis C M 2
Dennis Clifford 1
Dennis Clyde B 1
Dennis D Albert 1
Dennis Danl R 1
Dennis E A 3
Dennis Ernest D 2
Dennis Etta 2
Dennis Floyd H 3
Dennis Francis J 1
Dennis Gaston H 2
Dennis Geo T 1
Dennis Henry F 1
Dennis J Hue 1
Dennis J Teeman 1
Dennis John D 1
Dennis John T 1
Dennis Julius 2
Dennis Mollie P 1
Dennis Nellie T 1
Dennis Nora Mrs 1
Dennis Otto 3
Dennis Robt 3
Dennis W L 2
Dennis Z D 1
Dick Chanzie E 4
Dick Charlie C 4
Dick E M 1
Dick J Clarence 2
Dick John 2
Dick O Frank 2
Dick Ray Y 4
Dick Roy E 4
Dick Willie H 2
Dietz John C 4
Doby Bertha Mrs 3
Doby Claude 3
Doby Henry 3
Doby Lonnie L 2
Doby Louise Mrs 2
Donahoe Ben E 2
Donaldson Earl R 3
Drake Ernest L 1
Dry A N Mrs 1
Dry Abner B 1
Dry Andy L 3
Dry D Monroe 3
Dry Floyd E 2
Dry Franklin L 2
Dry Henry A 2

STANLY NEWS AND PRESS
Over 4,000 Circulation
Complete Local News Coverage for Stanly County

CITY LAUNDRY OF ALBEMARLE, INC.

"WE WASH THE SOFT WATER WAY"

Dry Cleaning, Dry Wash, Wet Wash, Thrift-T Rough Dry, Bachelor Bundles
Family Finish

1503 LOWDER ST. PHONE 406

Dry Herman P 2
Dry John R 2
Dry M A 2
Dry M C 2
Dry Paul A 2
Dry Robt M 2
Dry S P 2
Drye Albert N 1
Drye F Etta Mrs 1
Drye Grady J 4
Drye Robt M 2
Dunn Grover M 3
Earnhardt Bessie C 3
Earnhardt Charley K 3
Earnhardt Eug 3
Earnhardt Jetter W 3
Earnhardt Robt 2
Earnhardt Robt W 2
Efird A L 4
Efird Azzie R Mrs 3
Efird Baxter 5
Efird Craig C 4
Efird Curlee H 4
Efird D Cullen 3
Efird Edw R 4
Efird Floyd L 4
Efird Fredk E 1
Efird Grady B 3
Efird H K 2
Efird Jacob C 4
Efird Jas H 4
Efird Letha M 4
Efird Louise B 4
Efird Luther H 4
Efird M D Mrs 2
Efird M L 4
Efird Mary E 4
Efird Meldon A 3
Efird Mollie N 1
Efird Pansy 2
Efird Ruby 4
Efird Spence H 4
Efird Spencer H 2
Efird Thurlo W 3
Efird Toli I 4
Efird Wade R 1
Efird Winfred C 4
Ellis Geo W 3
Epps Cora W 1
Eudy A W 4
Eudy Albert 3
Eudy Arth P 2
Eudy Chas R 3
Eudy Danl A 4
Eudy Duncan 3
Eudy J Van 3
Eudy Jos Mrs 2
Eudy Lester D 2
Eudy Luther M 3
Eudy Margt Mrs 3
Eudy Milas E 3
Eudy Millard L 3
Eudy Nathan 4
Eudy Phillip H 3
Eudy Wm R 3
Eury Frank L 1
Eury Mary R Mrs 1
Eury Rosa 3
Eury Sam C 3
Falkner Clyde C 1
Fesperman Chas F 2
Fesperman H Jack 2
Fesperman Henry J 2
Fesperman Jay 2
Fesperman John A 2
Fesperman John F 2
Fesperman Mamie 2
Fesperman Paul W 2
Fesperman T Reed 2
Fincher Nay W 4
Fincher Wm R 1
Fink A D 1
Fink Adolphus L 3
Fink Margt E 3
Fink R Carl 3
Fink Virginia E 3
Fitzgerald Alice R 1
Fitzgerald Wm C 1
Flake H Curtis 2
Floyd A M Mrs 1
Foreman Chas S 2
Foreman Claud L 1
Foreman Della Mrs 4
Foreman John L 1
Foreman John L 2
Foreman Quince A 4
Forest J D 1
Forrest Jas D 1
Forrest W J 1
Franklin Gladie G 3
Franks J F 1
Franks Myrtle W 1
Frazier Anna Mrs 1
Freeman Lester T 1
Fry Eddleman 4
Fultz Chester R 3
Fultz Chester R 4
Furr A E 3
Furr Andrew J 4
Furr Carl J 4
Furr Craven C 3
Furr Eliz 1
Furr Henry 1
Furr Henry W 1
Furr John F 4
Furr Levi E 4
Furr Lonnie V 3
Furr M C 3
Furr Margt G Mrs 1
Furr Mintie Mrs 3
Furr Nancy Mrs 3
Furr Paul S 3
Furr R C 4
Furr Titus L 3
Furr Walter L 3
Furr Wm R 4
Furr Wm R Jr 3
Gaddy Jessie L 1
Gardner Zeb O 1
Garrett Stella 1
Garris Homer L 2
Garris Jas T 2
Gilbert T Lawrence 1
Giles Frank M 2
Gilmore Louis B 1
Ginn W R Mrs 1
Goins Clyde 3
Goodman E C Mrs 2

Carolina Realty & Ins. Co.

Insurance, Real Estate, Rentals

A. P. Harris, President
B. C. Parker, Secretary & Treasurer

PHONE 80

Home Builders Assn.

"Save to Build—Build to Save"

J. M. Morrow, President
A. P. Harris, Secretary & Treasurer

PHONE 80

CHIC DRESS SHOP *"Leaders in Styles"*

COMPLETE LINE OF LADIES' READY-TO-WEAR

135 W. Main St. **Phone 83**

Goodman Gus 2
Goodman Jas R 2
Goodman Prichard R 2
Goodman Sidney G 3
Goodman Thelma Mrs 2
Green Edw P 1
Green Jessie J 2
Greene C Spurgeon 2
Greene J J 1
Greene Jos P 4
Greene Janie 2
Griggs Danl C 3
Gurley Adam 3
Hahn Electie Mrs 3
Hahn Jas A 4
Hahn Richd B 4
Hahn W A 3
Hall Ernest L 3
Hall John B 2
Haney Beulah M Mrs 1
Haney Wm 1
Harkey C A 3
Harkey Chas A 3
Harkey D Ray 3
Harkey Floyd 3
Harkey Grady L 3
Harkey Howell 3
Harkey Hugh 3
Harkey J H 3
Harkey Jonah H 3
Harkey Pierce R 3
Harkey Wm M 3
Harley Milton 2
Harrington Jay D 3
Harris Homer H 1
Harris Millard 3
Harris Travis L 2
Harris W M 2
Hartsell David A 4
Hartsell Jas E 4
Hartsell Newell 1
Hartsell V L 2
Harward Ben 1
Harward Chas 4
Harward Clifton L 3
Harward Grace 3
Harward Jas H 1
Harward Luther 3
Harward P A 3
Harwood Adam 3
Harwood Allen E 3
Harwood D Herbert 4
Harwood D W Mrs 3
Harwood E D 3
Harwood Elbert 3
Harwood Isaac G 3
Harwood Jason 3
Harwood John 3
Harwood John A 3
Harwood John W 3
Harwood Lillie M 3
Harwood Susie L Mrs 3
Harwood Vernal 4
Harwood Vina 3
Harwood W A 3
Harwood Wm A 3
Hathcock D Simp 4
Hathcock Dempley O 1
Ratley Beulah 3
Hatley Blanche 3
Hatley D J 3
Hatley Danl 3
Hatley Danl R 3
Hatley Dewey 3
Hatley Ellis 3
Hatley Everett 3
Hatley Frances J 1
Hatley G Harwood 1
Hatley Geo J 3
Hatley Good H 2
Hatley Gurley A 3
Hatley Gurney E 3
Hatley Hardy G 4
Hatley Homer M 3
Hatley Houston 3
Hatley Hurley A 3
Hatley I R Mrs 1
Hatley Ira V 3
Hatley Isaac 1
Hatley J Clarence 1
Hatley J D 2
Hatley J D 3
Hatley Jas C 2
Hatley Jac C 3
Hatley Jas G 3
Hatley Jas T 4
Hatley John E 3
Hatley John W 3
Hatley Jonah R Mrs 1
Hatley Luke 3
Hatley Mae 3
Hatley Matthew L 4
Hatley Price 4
Hatley R L 4
Hatley Ralph S 2
Hatley Rebecca L Mrs 1
Hatley Rufus A 3
Hatley S Alex 1
Hatley Senia M Mrs 3
Hatley Ulysses A 3
Hatley Vance 1
Hatley Vergie 3
Hatley W A 3
Hatley W Berry 3
Hatley W Jason 4
Hatley W V 3
Hatley Wm G 3
Hatley Wm J 3
Haynie Willie V 1
Hearne Henry D 2
Hearne Joel A 3
Hearne Joel A Mrs 3
Hearne John L 3
Hearne Norman 3
Hearne Robt 1
Helms Charlie L 4
Helms Jas F 4
Helms Lester H 1
Helms T Pernay 4
Herlocker A W 3
Herlocker A Walter 3
Herlocker Connie 3
Herlocker Cora S 3
Herlocker D J 3
Herlocker D M 3
Herlocker Flay D 3
Herlocker H Silas 4
Herlocker Harvey L 4

DRINK— **ROYAL CROWN COLA**

"TASTE TELLS"

NEHI BOTTLING COMPANY

MAIN & BROOME STS. **PHONE 205**

COMMUNITY FOOD CENTER

Self-Service -- Save the Cash Way

331 PEE DEE AVENUE **PHONE 550**

Herlocker Jas 3
Herlocker John H 3
Herlocker John W 3
Herlocker Jonah A 3
Herlocker L Bill 3
Herlocker Laura F Mrs 4
Herlocker Luther B 3
Herlocker Nora B Mrs 3
Herlocker Pharel D 3
Herlocker Surilla H Mrs 3
Herlocker T C 3
Herlocker W M 3
Herlocker Wade 3
Herrin C J 1
Herrin Luther A 4
Hill Carrie S Mrs 2
Hill Chas E Mrs 1
Hill J F 2
Hill Lawrence 1
Hill Roy L 2
Hill Vernon W 4
Hinson Alvin J 1
Hinson C Lee 1
Hinson Charlie G 1
Hinson Claud B 3
Hinson Claudie 4
Hinson Clifton T 3
Hinson Clyde 2
Hinson D Luther 4
Hinson Daisy C 1
Hinson Ernest G 1
Hinson Ernest J 1
Hinson Fred R 4
Hinson Alf 1
Hinson Hattie Mrs 1
Hinson Henry J 1
Hinson Johnson T 2
Hinson Lee 1
Hinson Reid 1
Hinson Robt L 1
Hinson Wm H 1
Hinson Wm P 2
Hinson Z D 1
Holt Annie Mrs 1
Holt Cecil 1
Holt Curtis L 3
Holt Grady H 1
Holt Grover A 1
Holt Jas M 1
Holt Jerome Mrs 3
Holt John 1
Holt Jos 2
Holt S V 1
Holt Verdie R 1
Holt Vernon M 1
Holt Wm S 1
Honbarrier Irvin A 2
Honeycutt Gilbert 3
Honeycutt Jas J 4
Honeycutt Otis V 3
Hooks J W 4
Hopkins Jas A 2
Hopkins Wm A 2
Howard C M 3
Howard Elsie W 3
Howard Ethel B 4
Howard Grace L Mrs 3
Howard Huffman 3
Howard Huffman H 3
Howard Jos G 3
Howard M Luther 3
Howard Marvin O 4
Howard Robt A 3
Howard W H 3
Howell Chas 2
Howell G P Mrs 3
Howell O Clarence 1
Howell Pearl Mrs 3
Howell Purdy D 3
Howell Raymond 3
Howell Starling H 3
Hudson Arth L 1
Hudson Benton 1
Hudson Dora L 1
Hudson Edgar B 1
Hudson Elmoree P 1
Hudson Fodie Mrs 3
Hudson G Arth 2
Hudson J B 1
Hudson Jacob A 1
Hudson Jay D 1
Hudson J W Mrs 1
Hudson John N 1
Hudson L K 3
Hudson Lillian G Mrs 2
Hudson Lottie L Mrs 1
Hudson Lula 1
Hudson Pauline 1
Hudson Robt 1
Huneycutt A V 3
Huneycutt Alf 3
Huneycutt Ambrose N 3
Huneycutt Arlie S 2
Huneycutt Bessie Mrs 1
Huneycutt C D 1
Huneycutt Claud W 4
Huneycutt Clyde 2
Huneycutt Emma H 4
Huneycutt Estelle Mrs 4
Huneycutt Gilbert 3
Huneycutt Grady 4
Huneycutt Jas C 3
Huneycutt John A 3
Huneycutt Jonah 4
Huneycutt Leonard C 2
Huneycutt Margt H 3
Huneycutt Marion O 1
Huneycutt Mary J Mrs 1
Huneycutt Millard 1
Huneycutt O V 3
Huneycutt Rufus 3
Huneycutt Rufus E 3
Huneycutt Walter J 1
Huneycutt Wilma R 3
Hurlocker Jasper P 3
Hutcherson Green 4
Hyder Isaac B 4
Ingold Grover 1
Ingold Jason C 2
Ingold Mintie Mrs 1
Ingram Geo W 2
Ingram Hoyt 2
Ingram W B 2
Ingram W E 2
Ingram Wade 2
Isenhour Ernest J 1
Johns W W Mrs 1
Johnson Alvin D 2

CENTRAL SERVICE STATION

SINCLAIR GAS AND OIL
CLEAN REST ROOMS

NATIONAL TIRES AND TUBES
EXPERT WASHING AND GREASING

167 E. MAIN ST. **TELEPHONE 728**

STANLY NEWS AND PRESS

Over 4,000 Circulation

Complete Local News Coverage for Stanly County

Johnson Isaac 1
Johnson Shellie 1
Jones Willie W 1
Jordan Charlie B 3
Jordan John M 2
Jordon Delma 2
Jordan Elias C 2
Joseph Clyde O 1
Kearns J F 3
Kelly Luther H 4
Kelly M F 2
Kendall Geo R 1
Kennedy Wm M 1
Kepley Clyde R 1
Kepley John H 3
Kimery Paul M 1
Kimrey Benson F 1
Kimrey Claude R 1
Kimrey Marshall F 1
Kimrey Paul 1
Kimrey Saml V 1
Kirk C A 2
Kirk Clay T 2
Kirk Horace B 2
Kirk Ora 2
Kirk Paul E 1
Kirk R H 2
Kirk Thos P 2
Kirk Vida Mrs 2
Kirk W B 1
Kirk Will 2
Knight Jas E 2
Lambert Berry 2
Lambert Bertha H 4
Lambert Cletus 4
Lambert Davis A 2
Lambert Ernest 4
Lambert R Frank 2
Lambert Sallie K Mrs 2
Lambert T R 4
Lambert Vernon 3
Lambert W J 2
Lambert Wiley J 2
Lane Gordon M 2
Lane Grace S Mrs 2
Laney Frances C Mrs 4
Laney Wade H 4
Laton Annie Mrs 2
Laton Luther H 2
Laton Mary J 1
Laton Paul 2
Laton Press J 1
Laton R V 2
Laton W A Mrs 2
Laton Wade 2
Laton Will M 3
Layton Calvin 3
Ledbetter Cornelius S 1
Lee Malcolm C 1
Lee Minnie C Mrs 1
Lefler Geo P 1
Lefler Jas W 2
Lefler Jonas P 2
Lefler Milas L 3
Lefler Sophronia H Mrs 3
Lefler T J 3
Lemmons Jessie L 3
Lentz John D 1
Lewis Danl E Mrs H
Lilly Alice H Mrs 1
Lilly Doris Mrs 1
Lilly Doris T Mrs 1
Lilly Henry 4
Lilly Wm T 1
Lingerfelt Geo 3
Lipe Bruner C 3
Lipe R Levi 1
Lippard David S 3
Lisenby Thos H 1
Lisk Chas R 1
Lisk Geo A
Lisk Jennings B 1
Lisk Mamie Mrs 1
Lisk Wm B 1
Litaker Earl 2
Litaker P C 1
Little Adam 2
Little Ethel E Mrs 2
Little Marvin D 3
Little Sarah E 3
Littlefield Frank W 1
Littleton V A 2
Littleton W K 2
Lorch Jas 4
Lorch Matthew 4
Lowder A Lacy 1
Lowder Adam 4
Lowder Agnes Mrs 3
Lowder Arlie R 4
Lowder B Carl 1
Lowder C F 3
Lowder Carrie Mrs 3
Lowder Cecil 3
Lowder Celia T Mrs 3
Lowder Clay 3
Lowder Cletus 4
Lowder Cletus L 4
Lowder Cletus M 4
Lowder Clyde 2
Lowder Crawford F 3
Lowder D Albert 1
Lowder Danl B 3
Lowder David P 3
Lowder Delia 3
Lowder E A 3
Lowder E Albert 3
Lowder Eliz W Mrs 3
Lowder Ellen Mrs 2
Lowder Ethel 3
Lowder Ethel M 3
Lowder F M 3
Lowder Frank M 3
Lowder G D 3
Lowder G W 3
Lowder Glenn R 3
Lowder Henry L 3
Lowder Horace 4
Lowder I Arnolphus 3
Lowder J B 3
Lowder J P 3
Lowder Jacob S 1
Lowder Jas H 4
Lowder Jas V 4
Lowder John A Mrs 3
Lowder John B 3
Lowder John E 3
Lowder Josephine Mrs 4
Lowder Lennah P Mrs 3

PICKLER AND MORTON DAIRY

GRADE A ➔ **MILK** ⬅ GRADE A

NEW LONDON, R. D. 1 PHONE 23-W

STANLY NEWS AND PRESS

Over 4,000 Circulation

Complete Local News Coverage for Stanly County

Lowder Lester D 3
Lowder Lonzo P 3
Lowder Lottie 1
Lowder Luther 3
Lowder M A 3
Lowder Maggie 4
Lowder Maggie L 3
Lowder Maggie W Mrs 3
Lowder Maiefield M Mrs 3
Lowder Norman 3
Lowder Norman R 3
Lowder O B Mrs 4
Lowder P Berry
Lowder Power 2
Lowder R Allen 3
Lowder R D Mrs 3
Lowder R L Mrs 4
Lowder R P 4
Lowder Raymond 4
Lowder Raymond E 4
Lowder Ren W 3
Lowder Robt 1
Lowder Robt R 3
Lowder Roscoe J 3
Lowder Rowland D 3
Lowder Sarah W Mrs 3
Lowder Sherman Mrs 3
Lowder T P 3
Lowder T Press 3
Lowder Titus M Mrs 3
Lowder W Hoyle 1
Lowder Wm H 4
Lucas Harlan L 3
Lucas Pearlie 3
Luther J N 4
Luther Norman Jr 4
Luther Walter C 3
Lytton Edwin W 4
Mabe Dewey C 2
Mabry Addie B 1
Mabry Benj F 1
Mabry Clarence L 1
Mabry Clinton M 2
Mabry Helen V 1
Mabry J W 1
Mabry J Wesley 1
Mabry Jake A Mrs 4
Mabry Jos 1
Mabry Lawson V 1
Mabry Lee G 1
Mabry Letha 1
Mabry Mathew L 1
Mabry S H 1
Mabry Sallie T 1
Mabry Sephus H 1
Mabry Sol A Mrs 1
Mabry Thos A 1
Mabry Thurman T 2
Mabry Wm C 1
Mann Adolphus J 3
Mann Baxter A 3
Mann C B 3
Mann Grover C 3
Mann J Harold 3
Mann Marvin H 3
Mann Minnie Mrs 3
Mann W Crowell 3
Marion Luther I 2
Martin Lula 1
Mason Everett 3
Mason John F 3
Mason Watt 1
Mauldin Alf F 3
Mauldin Arth A 1
Mauldin Bevley D 2
Mauldin Clifford R 1
Mauldin Frank M 1
Mauldin Houston F 2
Mauldin Jas T 2
Mauldin Lister C 1
Mauldin Lunnie G 2
Mauldin Martha A E 2
Mauldin Maude T Mrs 2
Mauldin Spencer 2
Mauldin Sunnie M 2
Mauldin T Frank 1
Mauldin Walter G 4
Mauldin Wesley 1
Maulding Grover L 3
McArthur T Evans 4
McColl Eliz S 1
McColl Walter L 1
McDaniel Paul 3
McDuffie Thos L 2
McHargue C C Mrs 1
McHargue C Sylvester 2
McIntyre Grace R Mrs 3
McIntyre Jas W 3
McKethan Walter L 2
McLain Virgil R 1
McLendon Joel E 2
McManus Geo S 2
McSwain Chas 3
McSwain Charlie B 3
McSwain D Press 4
McSwain Ernest S 1
McSwain Hattie Mrs 3
McSwain Minnie L Mrs 1
McSwain Ray P 1
McSwain Reece B 4
McSwain Wyatt 4
Medlin Artis C 4
Medlin Burris L 4
Medlin Jas H 4
Medlin T Luther 4
Medlin Thos L 4
Medlin Walter C 4
Medlin Walter L 4
Michael Olin S 2
Miller Arth L 3
Miller Ethel T 1
Miller H Travis 1
Miller Jas W 2
Miller M C Mrs 3
Miller Madge S Mrs 1
Miller P W Mrs 2
Miller R G 2
Miller R Parker 2
Miller Ray 1
Miller S O 3
Mills Barney R 2
Mills C H 2
Mills Cicero S 2
Mills Danl B 2
Mills Geo S 1
Mills Grady L 1
Mills Jack 1
Mills Richd 2

HERLOCKER SERVICE

CARBURETOR SPECIALISTS

Expert Ignition and Generator Service **All Work Guaranteed**
Gas, Oil, Tires, Tubes, and Accessories

6 N. MAIN ST. **TELEPHONE 60**

My Thirty-Five Years Experience is to Your Advantage

W. L. MARSHALL

SIGNS OF EVERY KIND

118 SUMMIT AVE. TEL. 795

The Quality of Our Signs Is an Asset to Your Business

Mills T C Mrs 4
Milton Billie B 3
Milton Dillon H 2
Milton Geo R 2
Milton J R 2
Milton Jas A 2
Milton John H 1
Misenheimer Burley C 2
Misenheimer Dewey M 2
Misenheimer J S Mrs 2
Morehead Wm M 3
Morgan A E Mrs 4
Morgan Carl S 3
Morgan D Gaston 4
Morgan Fred 4
Morgan Jas L 1
Morgan Julia K 4
Morgan Ryland N 4
Moody L M Mrs 4
Moore J Wm 2
Moore W S 3
Moose Cecil 1
Moose Guy H 1
Moose H L Mrs 1
Moose Hoy R 1
Moose Richd L 1
Morris A L 1
Morris Arlie A 2
Morris Barley B 3
Morris Cecil G 2
Morris D R 2
Morris D Ray 2
Morris Ernest 3
Morris F Byron 2
Morris John H 2
Morris Melvin B 1
Morris Robt 2
Morris Robt F 3
Morris Sandy Mrs 1
Morris Winola B 2
Morris Woodrow W 3
Morton A J 3
Morton A J Mrs 3
Morton Chas G 3
Morton D A 2
Morton E J Mrs
Morton Ella Mrs 1
Morton Ernest D 2
Morton Frona P 4
Morton G C 3
Morton G Hobart 3
Morton H A 4
Morton Jesse M 2
Morton Jesse M Jr 2
Morton John F 1
Morton John L 1
Morton John M 4
Morton Katie W Mrs 1
Morton Marvin 3
Morton Marvin H 3
Morton Mathews L 1
Morton Maude M Mrs 2
Morton Nell G Mrs 3
Morton Oscar D 1
Morton Raymond A 1
Morton Remous F 1
Morton Robt M 3
Morton Roy G 1
Morton Theo 1
Morton Ulysses P 3
Morton W H 1
Morton W R 1
Morton Wm E 2
Morton Willie A 2
Morton Willie R 4
Moyle Jas H 3
Moyle Wm F 3
Mullinix T Burris 2
Mullinix T Burris Jr 2
Mullis Brady P 3
Murray Thos J 4
Murray Webb A 4
Nance Curtis H 1
Napier Grace K Mrs 2
Napier Robt D 2
Napier Wm R 2
Norris Lola S Mrs 1
Norris Walter F 1
Norris Welton 1
Owen L W 3
Owen Lockwood 3
Owens Lamar 4
Page Hugh H 2
Page Richd 3
Palmer Carl L 1
Palmer Stone Wks Inc 2
Parker Arnold 3
Parker Cletus 3
Parker Cobern R 3
Parker Henry 3
Parker Henry M 3
Parker Hurley 3
Parker Jas W 1
Parker Mike 3
Parker Travis D 3
Parker Weddington 3
Parker Wm T 3
Peck J A 3
Pennington C O 3
Pennington Charlie V 3
Pennington Colon O 3
Pennington J Elwood 3
Pennington Jettus E 3
Pennington Raymond 3
Pennington Raymond L 3
Pennington Sadie P 3
Pennington Wm W 3
Pickler A D 2
Pickler Chas M 1
Pickler Clyde 2
Pickler Coy A 1
Pickler D J Cicero 1
Pickler Dock F 2
Pickler J Lee 2
Pickler J R Mrs 1
Pickler Jessie Mrs 1
Pickler John R 2
Pickler L P 3
Pickler Lloyd P 3
Pickler Robbie L 2
Pickler Robt 2
Pickler S P 3
Pickler Vera 2
Pinion Ernest R 2
Plant Clifford R 3
Plowman Amanda 2
Plowman Ed P 3
Plyler Ernest G 2

SERVICE CLEANING COMPANY

CLEANERS — DYERS — ALTERERS

209 S. 2nd St. Phone 501

P. J. HUNEYCUTT & COMPANY

"COMPLETE HOME FURNISHERS"

131 N. Second St. Telephone 69

Plyler Leo H 3
Plyler Mary C Mrs 3
Plyler Ora V Mrs 2
Plyler W B 3
Poplin Alice M Mrs 1
Poplin Annie L Mrs 2
Poplin Arnold B 4
Poplin Danl C 3
Poplin Geo L 4
Poplin Gladys T 1
Poplin Green F 4
Poplin Julas A 1
Poplin Love Mrs 4
Poplin Marshall T 2
Poplin Mildred B 1
Poplin Paul B 1
Poplin Raymond 4
Poplin Roy E 1
Poplin Vance 2
Poplin Vance J 2
Poplin Virgil L 3
Poplin Wade 3
Poplin Willie E 3
Potts Harry 1
Potts Wm 1
Ramsey Martin H 2
Randall H Thos 2
Reap J Harvey 1
Reap M E 1
Reap Mary 1
Redwine Clay T 2
Redwine David F 2
Redwine Frances W 2
Redwine John W 2
Redwine Madge 2
Reeves G Union 2
Reeves Lina Mrs 1
Ribelin Dora D 1
Ribelin Dora L Mrs 1
Ribelin Lee F 1
Ribelin Robt E 1
Richardson Maggie Mrs 2
Ridenhour Arth J 3
Ridenhour Ebb 2
Ridenhour Fred 1
Ridenhour Geo H 2
Ridenhour K M 2
Ridenhour K M 2
Ridenhour Roy 3
Rinehardt A D 2
Rinehardt Jas V 2
Roach D C 1
Rogers Gilbert T 3
Rogers Jas N 3
Rogers Naomi Mrs 4
Rogers Wm D 4
Ross Virgil 4
Rowland A J 3
Rowland Fred 3
Rowland J A Jr 2
Rummage Doctor T 1
Rummage Floyd N 1
Rummage G N 1
Rummage Grady 1
Rummage H Clyde 2
Rummage Harold T 1
Rummage J Harris Mrs 1
Rummage Jas F 2
Rummage Jay 2
Rummage John F 1
Rummage Lula Mrs 1
Rummage M J 1
Rumage Marvin R 4
Rummage Nathan A 1
Rummage Richd A 2
Rummage Thos 1
Rummage W J 1
Russell Allie E
Russell C H 2
Russell Clarence H 2
Russell Clarence W 3
Russell E Gannon 2
Russell Fred A 2
Russell G D 2
Russell G Dewey 1
Russell Geo D 2
Russell Gilliam A 1
Russell Gustie F 4
Russell Henry 2
Russell Horace R 3
Russell Horace R 4
Russell J A Mrs 3
Russell Jas T 2
Russell John G 1
Russell Levander 3
Russell Lillie M Mrs 2
Russell M A E Mrs 2
Russell Nellie Mrs 3
Russell Nora U 1
Russell P Dewey 2
Russell R Shelly 1
Russell Robt W 1
Russell Seaford 1
Russell Travis E 1
Russell U R 2
Russell Virginia 2
Russell Wm J 1
Russell Wm L 4
Russell Willie P 3
Sasser Hilliard 2
Sasser Lummie D 1
Sasser Nellie T Mrs 1
Saunders Anna M Mrs 1
Saunders Richd G 4
Scarboro O Jeanette 1
Scarboro Richd C 1
Shank Thos C W 4
Shankle Blanche W Mrs 1
Shankle Douglas R 2
Shaver Chas A 2
Shaver David A 2
Shaver Dorothy L Mrs 2
Shaver Eunice Mrs 2
Shaver Irene Mrs 2
Shaver Lonnie 1
Shaver Loy 2
Shaver O A 2
Shaver P Wade 1
Shaver R June 2
Shaver Robt L 2
Shaver W Travis 2
Shaver Worth M 2
Shepherd J Thos Jr 2
Shepherd Jas T Jr 2
Shepherd John D 1
Shepherd Lester 2
Shepherd M L 2
Shepherd Mary F Mrs 2

STANLY NEWS AND PRESS

Over 4,000 Circulation

Complete Local News Coverage for Stanly County

MORROW BROS.--HEATH CO.

COMPLETE LINE OF
HARDWARE, PAINTS, BUILDING MATERIALS, FEEDS, SEEDS, GROCERIES AND FERTILIZERS

103-15 N. 1st ST. PHONES 11 and 38

Shepherd V Clarence 1
Shepherd Vic D 1
Shepherd W Lee 2
Shoe Alvin 3
Shoe Edna 3
Shoe Emma 3
Shoe Hanlie 3
Shoe Ralph H 4
Shoe Robt H 3
Sides Annie 1
Sides Arthur 2
Sides B Swink 1
Sides Belle M 2
Sides Chas M 1
Sides H F 4
Sides Henry D 2
Sides John A 2
Sides Marshall H 2
Sides Pearl 2
Sides S Frances 3
Sides Travis 3
Sides Walter D 3
Sides Wilbur T 2
Simmons Estelle 1
Simmons G T 1
Simmons Geo T 1
Simmons Jessie W Mrs 1
Simmons V Herbert 1
Simpson Joel T 1
Simpson Lee 1
Simpson Richd C 1
Simpson W H Mrs 1
Small Marshall A 2
Smart Ethel B 4
Smart G B 4
Smith Adam A
Smith Ben F 2
Smith C Lester 3
Smith Danl M 1
Smith E Basil 2
Smith E Basil Jr 1
Smith Edmon C 4
Smith Elias B 1
Smith Erma C 2
Smith Ernest L 2
Smith Ernest L 3
Smith Fred S 2
Smith Geo F 2
Smith Harvey L 2
Smith Helen 2
Smith Hubert E 2
Smith J Allen 1
Smith J P 2
Smith Judson D 2
Smith Julia Mrs 1
Smith Mabel H Mrs 2
Smith Otto L 4
Smith Raeford U 1
Smith Ray A 1
Smith Shelley 1
Smith Shellie 1
Smith Titus M 1
Snotherly J H 3
Snotherly Jos H 3
Snotherly Myron L 3
Solomon Willie L 3
Speight Sarah R Mrs 4
Speight Walter S 2
Speights Chas W 4
Speights Grover T 4
Speights Jas W 4
Speights Jennie L 2
Speights John A 4
Speights Lem 4
Spivey Robt 2
Springer C Jas 2
Springer Clarence J 2
Springer Cora H 1
Springer Grace M 2
Springer J R 2
Springer Lois B 2
Springer Shellie 2
Springer Tina V Mrs 1
Springer Will H 2
Staley Alf 2
Starling A E 2
Starling Ray 2
Starling Verlin 2
Starnes Dewey 2
Starnes Lawson D 4
Staton C L Mrs 1
Staton Clarence L 3
Steed Clyde 3
Steed O R 3
Steele Leonard O 1
Still Hugh R 1
Stines Jos C 2
Stirewalt T F 2
Stoker Arth A 2
Stoker Talmadge S 2
Story R Stanford Mrs 1
Strother Paul A 2
Sunnyside Lbr Co 2
Swaringen Clarence E 1
Swaringen Huff 1
Swaringen J Paul 1
Swaringen John G 1
Swaringen Kate F Mrs 1
Swaringen M H 1
Swaringen P Stanford 1
Swaringen Raymond 1
Swaringen Stanford 1
Swaringen Willie A 1
Swaringin W F Mrs 1
Swink F G 1
Talbert Ada L Mrs 2
Talbert B Allen 2
Talbert Bessie M 1
Talbert Carlie B 3
Talbert Cath Mrs 2
Talbert Chas 2
Talbert Chas A 2
Talbert Chas J 2
Talbert Curtis 2
Talbert Edw E 2
Talbert Enoch C 2
Talbert Eug 3
Talbert G Cicero 2
Talbert G Henry 1
Talbert Gurley C 2
Talbert Hampton E 3
Talbert J Cecil 3
Talbert J Hampton 3
Talbert Jas F 2
Talbert Jas W 2
Talbert Jennie 2
Talbert Lula B 2
Talbert Mary H 2

STANLY NEWS AND PRESS

Over 4,000 Circulation

Complete Local News Coverage for Stanly County

WEST MAIN SERVICE STATION
GULF GAS AND OILS FIRESTONE PRODUCTS
FIRESTONE TIRES GIVE
MORE MILES PER DOLLAR"
WEST MAIN ST. Int. Routes 27 and 73 PHONE 648

Talbert Rosa E 1
Talbert Walter R 2
Talbert Wm A 3
Talbert Wm P 3
Talbert Willie D 4
Taylor Grady E 3
Taylor Robt L 3
Taylor T L 3
Teeter Dave 3
Teeter David 3
Teeter Hallie Mrs 3
Teeter Paul W 3
Terry Oscar 3
Terry Troy B 2
Thomas J B 2
Thomas John 2
Thomas Kennie F 2
Thompson Cletus 3
Thompson Colin H 1
Thompson Ethel M 1
Thompson Grady 2
Thompson Henry C 2
Thompson Henry C 3
Thompson Henry T 1
Thompson Jas R 1
Thompson Jas W 2
Thompson Lewis 3
Thompson Lilly A Mrs 2
Thompson Nellie B 2
Thompson Noah W 4
Thompson Odell 1
Thompson Roy 3
Thompson Robt C 3
Thompson S L 2
Thompson Shellie 2
Thompson Theo R 4
Thompson Wm L 2
Threadgill Jamie 1
Threadgill Hannah 1
Torrence Clara L 3
Torrence Walter B 3
Townsend M G 1
Traywick J W 1
Traywick Jesse W 1
Treece Addie Mrs 4
Treece Clifton 3
Treece Geo B 4
Treece Lela 4
Treece M B 2
Treece P C 2
Treece Peter C 2
Treece Peter H C 2
Treece Richd A 3
Treece Saml 3
Treece Wade C 3
Treece Wade D 2
Treece Willie T 2
Trexler Bertha C 3
Trivett Harvey O 3
Troutman Paul 3
Troutman Price 3
Troutman Rufus A 2
Troutman Winfred N 3
Tucker Adam L 3
Tucker B Carl 3
Tucker C B 2
Tucker C Bratton 2
Tucker Chas B 2
Tucker Ethel M 1
Tucker J M 1
Tucker M A 4
Tucker Marvin W 1
Tucker Ophelia C Mrs 4
Tucker Rena McC Mrs 2
Tucker Thellis 2
Tucker W Ray 2
Tucker Wade A 4
Turner C Travis 1
Turner Cicero H 1
Turner Delmar 2
Turner Fred W 1
Turner H Clyde 2
Turner J Delmar 2
Turner Ramie 2
Turner Ramie M 2
Underwood A Jackson 1
Underwood Harvey J 1
Underwood Hattie L 4
Underwood Jennie H 1
Underwood Marvin J 4
Underwood Wm C 4
Vanhoy C L 4
Vanhoy Geo 1
Vanhoy Ray 3
Vickers Cecil B 1
Vickers Chas A 2
Vickers Chas L 2
Vickers Will H 2
Watson Lawrence 1
Webb Ambrose A 2
Webb Chas W 3
Webb Cordie Mrs 3
Webb Cordie T 3
Webb David O 4
Weisner Arth R 3
West Cecil 2
West Crowell M 1
West Henry Jr 3
Whitley Alvin 3
Whitley Claude C 3
Whitley Elton D 4
Whitley Fannie K 4
Whitley Fred H 4
Whitley Geo E 1
Whitley H Jackson 4
Whitley Henry A 3
Whitley Henry C 2
Whitley J L 3
Whitley Jas 3
Whitley Kelsie E 4
Whitley Kenneth W 1
Whitley Kennie 3
Whitley L Filman 1
Whitley Lester 1
Whitley Martin L 3
Whitley Ola M Mrs 4
Whitley Puah L 3
Whitley Robt 2
Whitley Roy D 3
Whitley Ruth 3
Whitley S C Mrs 3
Whitley Viola 1
Whitley W D 3
Whitley W W 4
Whitley W Harvey 3
Whitley Walter L 4
Whitley Wm C 3
Whitlock Letha Mrs 4

STANLY NEWS AND PRESS
Over 4,000 Circulation
Complete Local News Coverage for Stanly County

CROTTS SCHOOL OF BEAUTY CULTURE

Learn Beauty Culture in Three Months—Three Months to Pay. All Lines of Beauty Culture taught in North Carolina's Newest and Best Equipped School. Six Months' Apprenticeship. Work Done at Half Price of Leading Beauty Shops. Work Guaranteed

111 S. 1st ST. **TELEPHONE 703**

Whitson Hattie M Mrs 1
Wilhelm J Clyde 1
Wilkinson Guy L 1
Wilkinson Jas A 1
Wilkinson Jas A 2
Williams Arth W 1
Williams Margie V 1
Williams Martelia Mrs 1
Williamson D R 2
Winston Jas 2
Wise G W Mrs 1
Wise John A 1
Wolfe Cirie L 2
Wolfe Roy M 2
Yow Jack D 4

Stanly Lumber Co., Inc.

Lumber, Building Materials and Millwork

501 W. Hearne St. **Phone 600**

Dixie Mill Co.

FLOUR, FEEDS, CORN MEAL

109 N. Railroad St. **Phone 666**

FAST DEPENDABLE EFFICIENT

HELMS MOTOR EXPRESS

CARGOES FULLY INSURED CHARLOTTE—RALEIGH—DURHAM

HOME OFFICE

321-23 PEE DEE AVE. Albemarle, N. C. PHONE 663

5 FURR BLDG.

126 S. 1st

BROOKS SIGNS

All Kinds ● All Good

ALBEMARLE, NORTH CAROLINA

PALMER FURNITURE COMPANY, INC.

FURNITURE DEALERS AND FUNERAL DIRECTORS
AMBULANCE SERVICE

139 N. 2nd ST. PHONE 117

STANLY NEWS AND PRESS

Over 4,000 Circulation

Complete Local News Coverage for Stanly County